Supplement to EDUCATIONAL THEATRE JOURNAL,
Vol. X, No. 4, December, 1958

1958-1959

AETA DIRECTORY

Published by
AMERICAN EDUCATIONAL THEATRE ASSOCIATION

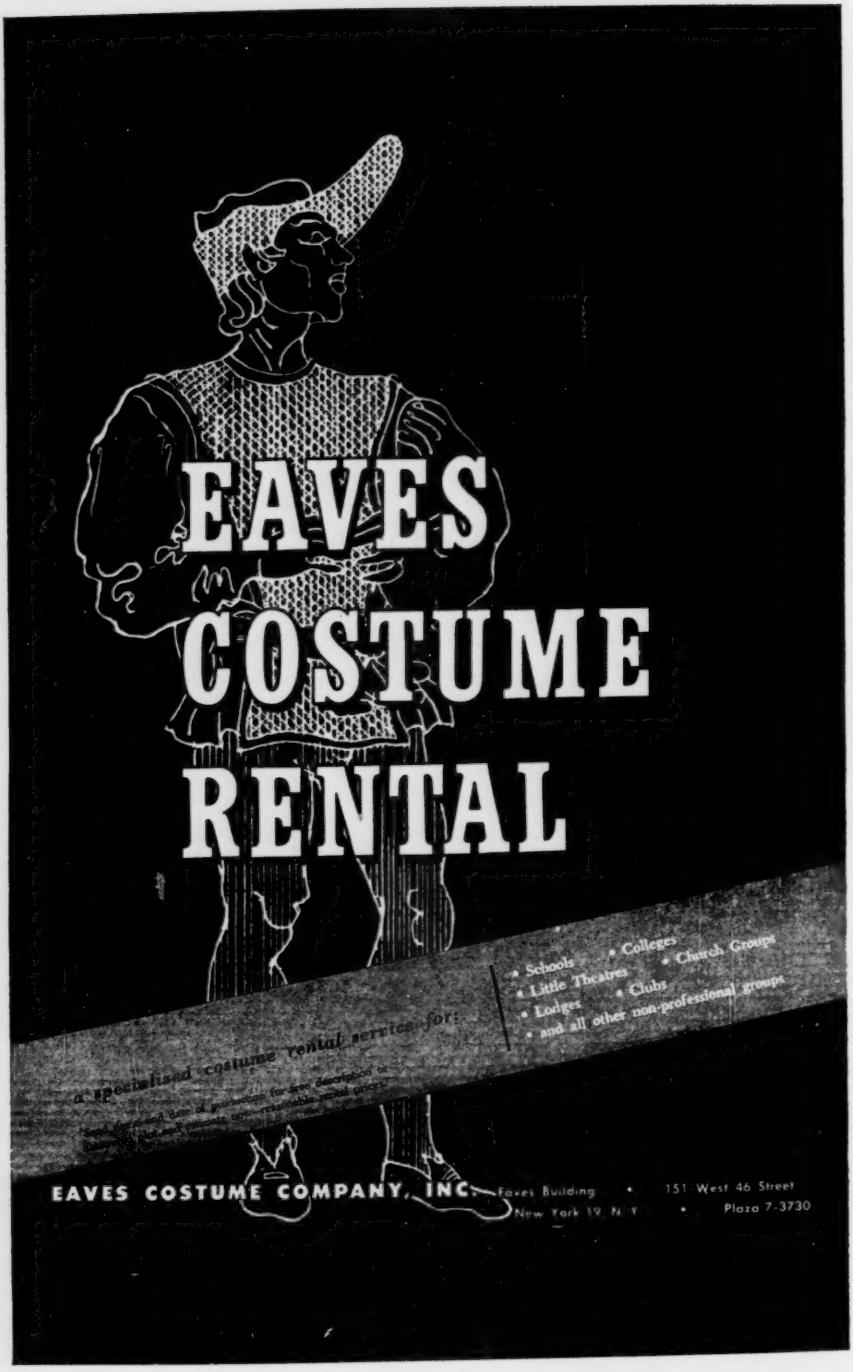
EAVES
COSTUME
RENTAL
a specialized costume rental service for:
• Schools • Colleges
• Little Theatres • Church Groups
• Lodges • Clubs
• and all other non-professional groups
EAVES COSTUME COMPANY, INC.
Eaves Building • 151 West 46 Street
New York 19, N. Y. • Plaza 7-3730

1958-1959 DIRECTORY

of the

AMERICAN EDUCATIONAL THEATRE ASSOCIATION

Edited by

KENNETH L. GRAHAM

October 15, 1958

CONTENTS

Officers 3
Board of Directors 4
Roster of Officers, 1937-1958 5
Project Chairmen 6
Committees 7
Annual Awards 9
Publications in Progress 9
Children's Theatre Conference Officers 10
Affiliate and Regional Organization Officers 12
Life and Sustaining Members 16
Organizational Members 17
Alphabetical List of Members 21
Geographical and Institutional List of Members 70
Library Subscribers 92
Institutions Granting Graduate Degrees in Theatre 99
Directors of University & College Theatres 100
Teachers and/or Directors of Dramatics in Two-Year Colleges 111
Index to Advertisers 115

EXECUTIVE OFFICE, 1956-1958
University Theatre, University of Minnesota, Minneapolis 14, Minnesota

EXECUTIVE OFFICE, 1959-1961
Department of Speech, Michigan State University, East Lansing, Michigan

Copyright, 1958 by

THE AMERICAN EDUCATIONAL THEATRE ASSOCIATION

NOTE ABOUT THE DIRECTORY

In order to include the affiliations of members in *national* theatre organizations other than AETA, this *Directory* has omitted indication of professional, professorial, or military rank. Key to abbreviations: ANTA, American National Theatre and Academy; NADSA, National Association of Dramatic and Speech Arts; NCP, National Collegiate Players; NCTC, National Catholic Theatre Conference; NTC, National Theatre Conference; NTS, National Thespian Society; SAA, Speech Association of America; CTC, Children's Theatre Conference (a division of AETA).

MEMBERSHIP DUES AND SUBSCRIPTION RATES

All memberships include subscription to the EDUCATIONAL THEATRE JOURNAL. Life, $150.00; Sustaining Life, $250.00; and Contributing Life, $1000.00. Calendar year: Individual, $5.50; Sustaining, $12.50; Organizational, $15.00. Special term memberships (Individual, $6.50; Sustaining $15.00; Organizational, $18.00); cover dues from September through December of the next year. Two members in the same family may secure family membership rates. Library subscriptions are $5.00 (calendar year) and $6.00 (special term). All memberships and subscriptions expire on December 31. Memberships and subscriptions should be sent to the Executive Office.

• • •

Directories may be purchased for $5.00 ($2.00 for AETA members). Address all business concerning the Directory to the American Educational Theatre Association, Department of Speech, Michigan State University, East Lansing, Michigan. Every care has been exercised in the compilation of the Directory through October 1, 1958, but the Association is not responsible for errors or omissions. Printed by the Artcraft Press, Columbia, Missouri.

AMERICAN EDUCATIONAL THEATRE ASSOCIATION

Founded 1936

Incorporated 1958

OFFICERS, 1958

President ..... EDWARD C. COLE, Yale University Theatre

First Vice-President ..... JOHN WRAY YOUNG, Shreveport Little Theatre

Second Vice-President ..... SAMUEL SELDEN, University of North Carolina

Administrative Vice-President ..... DELMAR E. SOLEM, University of Miami

Executive Secretary-Treasurer KENNETH L. GRAHAM, University of Minnesota

Director, Children's Theatre Division ELEANOR YORK, Western Michigan College

Director, Contact Placement Service ..... DOUGLAS HATFIELD, Macalester College

Executive Committee—President, First Vice-President, Second Vice-President, Administrative Vice President, Executive Secretary; Wallace Smith and Lillian Voorhees, elected by Board of Directors.

Advisory Board of Research—Joel Rubin, Chairman, William Reardon and James Hull Miller.

Editorial Board—Henry Goodman, Chairman, Gary Gaiser, the President and the Editor of ETJ, *ex officio*.

EDUCATIONAL THEATRE JOURNAL Staff:

Editor ..... James H. Clancy, State University of Iowa

Associate Editors ... Lenyth S. Brockett & O. G. Brockett, State University of Iowa.

Managing Editor ..... Melvin R. White, Brooklyn College

Technician's Editor ..... Wendell Josal, University of Minnesota

Children's Theatre Editor ..... James Popovich, University of Georgia

Book Review Editor ... Walter H. Walters, Pennsylvania State University
Hugh W. Gillis, San Jose State College
(December 1958 issue).

News Editor ..... David S. Hawes, Indiana University

NOTE: *A one-page 1959 supplement to be inserted here will be printed in the March, 1959, issue of the* EDUCATIONAL THEATRE JOURNAL.

BOARD OF DIRECTORS

Term Expires 1958

Hazel Aamodt, McPhail School of Music, Minneapolis, Minn. (PB)

James Brock, Univ. of Fla., Tallahassee, Fla. (TAP)

Keith Brooks, Ohio St. U., Columbus, Ohio. (SAA)

Edward C. Cole, Yale U., New Haven, Conn. (President, 1958)

John Dugan, Los Angeles, Calif.

William Ireland Duncan, West. Col., Oxford, O. (Puppeteers of America)

Keith Engar, U. of Utah, Salt Lake City, Utah. (NAEB)

George Freedley, New York Public Library, New York, N. Y. (TLA)

Kenneth L. Graham, U. of Minn., Minneapolis, Minn. (Exec. Sec.-Treas.)

Father G. V. Hartke, O.P., The Catholic U. of America, Washington, D. C. (Past Pres.)

Douglas Hatfield, Macalester Col., St. Paul, Minn. (CPS)

Sister Mary Honora, O.P., St. Catherines H. S., Racine, Wis.

Mouzon Law, U. of Texas, Austin, Tex. (Past Exec. Sec.-Treas.)

Leon C. Miller, College Hill Station, Cincinnati 24, O. (NTS)

James Hull Miller, Centenary College, Shreveport, La.

Maurine Mitchell, Evanston, Ill. (ZPE)

Lee Norvelle, Indiana U., Bloomington, Ind. (NTC)

Paul Opp, Fairmont St. Col., Fairmont, W. Va. (APO)

Norman Philbrick, Stanford U., Stanford, Calif. (Br. Soc. for Theatre Research)

Joel Rubin, New York, New York.

Rev. Gabriel Stapleton, S.D.S., St. Mary's H. S., Lancaster, N. Y. (NCTC)

Willard Swire, ANTA, New York, New York.

Lois Turner, Fayetteville St. Teachers Col., Fayetteville, N. C. (NADSA)

Dallas Williams, U. of Nebr., Lincoln, Nebr. NCP)

Eleanor York, West. Mich. Col., Kalamazoo, Mich. (CTC)

Term Expires 1959

James Clancy, State U. of Iowa, Iowa City, Iowa. (Ed. ETJ)

Warren M. Lee, U. of So. Dak., Vermillion, So. Dak.

Wallace Smith, Evanston Township H. S., Evanston, Ill.

Delmar Solem, U. of Miami, Coral Gables, Fla. (Admin. Vice-Pres.)

Lillian W. Voorhees, Fisk U., Nashville, Tenn.

Melvin R. White, Brooklyn Col., Brooklyn, N. Y. (Managing Ed., ETJ)

Frank M Whiting, U. of Minn., Minneapolis, Minn. (Past Pres.)

John Wray Young, Shreveport Little Theatre, Shreveport, La. (1st Vice Pres. 1958, Pres. 1959)

Margaret Mary Young, Shreveport Little Theatre, Shreveport, La.

Term Expires 1960

Mary Ellen Burgess, Dept. of Educ., Regina, Saskatchewan, Canada

William O. Brasmer, Denison U., Granville, O.

Arnold Gillette, St. U. of Iowa, Iowa City, Iowa.

Alice Griffin, Hunter Col., New York, N. Y.

James M. Klain, U.C.L.A., Los Angeles, California.

Jack Morrison, U.C.L.A., Los Angeles, Calif. (Past Pres.)

Samuel Selden, U. of No. Carolina (2nd Vice Pres. 1958, 1st Vice-Pres. 1959, Pres. 1960)

AMERICAN EDUCATIONAL THEATRE ASSOCIATION

1937-1958

PRESIDENTS

1937 ..... Edward C. Mabie, State U. of Iowa
1938 ..... Barclay Leathem, Western Reserve
1939 ..... Lee Norvelle, U. of Indiana
1940 ..... Dina Rees Evans, Cleveland Heights High School
1941 ..... Marian L. Stebbins, Mills College
1942 ..... James H. Parke, U. of Texas
1943 ..... James H. Parke, U. of Texas
(Acting: C. R. Kase, U. of Delaware; Marian L. Stebbins, Mills College)
1944 ..... Herschel Bricker, U. of Maine
1945 ..... Herschel Bricker, U. of Maine
(Acting: Valentine Windt, U. of Michigan)
1946 ..... Valentine Windt, U. of Michigan
1947 ..... C. R. Kase, U. of Delaware
1948 ..... H. Darkes Albright, Cornell U.
1949 ..... Hubert C. Heffner, Stanford U.
1950 ..... Monroe Lippman, Tulane U.
1951 ..... Lee Mitchell, Northwestern U.
1952 ..... William P. Halstead, U. of Michigan
1953 ..... Barnard Hewitt, U. of Illinois
1954 ..... Horace Robinson, U. of Oregon
1955 ..... Father G. V. Hartke, O. P., Catholic U. of America
1956 ..... Frank M Whiting, U. of Minnesota
1957 ..... Jack Morrison, U. of California at L. A.
1958 ..... Edward C. Cole, Yale University

ADMINISTRATIVE VICE-PRESIDENTS

1950-1953 ..... Jack Morrison, U. of California at L. A.
1954-1955 ..... Lillian W. Voorhees, Fisk U.
1956- ..... Delmar Solem, U. of Miami

EDITORS OF ETJ

1949-1951 ..... Barnard Hewitt, U. of Illinois
1952-1954 ..... H. Darkes Albright, Cornell U.
1955-1956 ..... Hubert Heffner, Indiana U.
1957- ..... James Clancy, State University of Iowa

MANAGING EDITORS

1950-1951 ..... F. Loren Winship, U. of Texas
1952-1953 ..... Mouzon Law, U. of Texas
1954-1957 ..... John A. Walker, Michigan State U.
1958- ..... Melvin R. White, Brooklyn College

EXECUTIVE SECRETARIES

1937-1939 ..... Donald Winbigler, State U. of Iowa
1940-1946 ..... John W. Hulburt, Allegheny College
1947-1949 ..... William P. Halstead, U. of Michigan
1950-1952 ..... Norman Philbrick, Stanford U.
1953-1955 ..... Mouzon Law, U. of Texas
1956-1958 ..... Kenneth L. Graham, U. of Minnesota

1958 AETA Project Chairmen

Army-AETA Cooperative	Robert L. Richey
Art Museums and Theatre Liaison	Campton Bell
Audio-Visual Aids	Arhur Dorlag
Bibliography	Roger M. Busfield
College Curriculum	Burnett Hobgood
Festivals	Margaret Meyn
Graduate	Frederick Hunter
Guidance and Counseling	Joseph Fitch
International Theatre Liaison and ITI	Alice Griffin
Junior and City College	Eugene Youngken
Manuscript Play	Paul Baker
Musical Theatre	Frank Magers
Production Lists	Theodore Hatlen
Religious Drama	Harold Ehrensperger
Secondary Schools	Wallace Smith
Stage Movement	Margaret Servine
Summer Theatre	Ross Smith
Teacher Training	Paul Pettit
Technical Development	George Crepeau
TV	William E. Kinzer
Theatre Architecture	Willard F. Bellman
Translation and Publication of Rare Theatre Books	Bernard Hewitt
V. A. Hospitals	Father G. V. Hartke, O.P.

1958 AETA Committees

(The name of the committee chairman appears first)

Committee on Appointments

Delmar Solem, James Clancy, Edward C. Cole, Jed Davis, Kenneth L. Graham, Warren Lee, Monroe Lippman, Samuel Selden, Wallace Smith, Frank M Whiting, John Wray Young.

1959 Nominating Committee

Mouzon Law, Campton Bell, Edward C. Cole *(ex officio)*, Kenneth L. Graham, *(ex officio)*, William P. Halstead, Joel Rubin.

Presidential Committees

Agenda for Board of Director's Meetings: John A. Walker, Warren Lee, James Hull Miller.

Awards and Honors: Lee Mitchell, Mary Ellen Burgess, Marjorie Dycke, Andrew Geoly (honorary), Samuel Selden.

Board of Review: Horace Robinson, Henry Goodman, Joel Rubin.

BBC Recordings: William P. Halstead, Mouzon Law, Willard Swire. *(Discharged July, 1958)*

Children's Theatre Monograph: Geraldine Siks, Barnard Hewitt, Paul Kozelka, Winifred Ward, Eleanor York.

Constitution and By-Laws: William P. Halstead, C. Robert Kase, Monroe Lippman.

Consultants for Theatre Architecture and Technical Theatre: Harold Burris-Meyer, Willard Bellman, George Crepeau.

Finance: Norman Philbrick, Kenneth L. Graham *(ex officio)*, Father G. V. Hartke, Jack Morrison (acting chairman).

Foundations, Gifts and Grants: Jack Morrison, Dina Rees Evans, William Halstead, Henry B. Williams.

Minimum Standards: Walther Volbach and Loren Winship, co-chairmen, Burnett Hobgood, Jack Morrison, Margaret Servine, Clark Weaver, Melvin R. White.

NEA Affiliation: Marjorie Dycke, Corda Peck, Wallace Smith.

New York City Region: Melvin R. White, Bernard Beckerman, Marjorie Dycke, Paul Kozelka, Joseph Mersand.

Overseas Touring: Edward Wright and Father G. V. Hartke, co-chairmen, William Brasmer, Randolph Edmonds, Alice Griffin, C. Robert Kase, Paul Kozelka, Willard Swire, Frank M Whiting.

Planning: Samuel Selden, William Halstead, Father G. V. Hartke, Paul Kozelka, Jack Morrison, Horace Robinson, Eldon Winkler.

Provincetown Memorial: Elliot Norton, Paul Barstow, Catherine Huntington, Virginia Thoms LePeer, Francis Sidlauskas.

Regional Theatre Organization: Samuel Selden, Mary Ellen Burgess, John Caldwell, Mary Eva Duthie, James Klain, Hal J. Todd, Theodore Viehman.

Resolutions (1958 Convention): Warren Lee, James Popovich, Lillian Voorhees.

Rights, Royalties and Leasing Arrangements: John Reich, John Gassner, Louisette Roser.

Rules: C. Robert Kase, H. Darkes Albright, James M. Klain.

Secondary School Monograph: William Schlosser, H. Darkes Albright, Robert Bennett, Dina Rees Evans, Mabel W. Henry, Sister Mary Honora, Charlotte Motter, Wallace Smith.

Silver Jubilee Convention: Marjorie Dycke, H. Darkes Albright, Alice Griffin, Evelyn Konigsburg, Paul Kozelka, Monroe Lippman, Sister Mary Honora, Louisette Roser, Melvin R. White.

Time and Place: Arnold Gillette, Richard Adams, John C. Barner, Mary Ellen Burgess, Delmar Solem, Eleanor York.

Touring Exhibits: Robert Moulton, Paul Reinhardt, James Riley, Jr.

Undergraduate Participation: Henry Williams, James Brock, Francis Sidlauskas.

U. S. Legislation: H. Darkes Albright, Herschel Bricker, Father G. V. Hartke, Hubert Heffner.

U. S. Touring by Foreign Educational Theatre Companies: Herschel L. Bricker, Walden Boyle, Arnold Colbath, Alice Griffin, Howard Scammon, Ross Smith.

1958 AETA Delegates and Representatives

American Council on Education—Kenneth L. Graham and John A. Walker.

Council on Cooperation in Teacher Education—William H. Cleveland and Wallace Smith.

International Federation for Theatre Research—John Dugan.

International Theatre Celebration—Herschel Bricker.

National Association of the Arts in Education—Jack Morrison.

National Association of Educational Broadcasters—William Kinzer.

National Council of Teachers of English, Speech Association of America, AETA Liaison—Robert Bennett.

National Citizens Committee on Educational TV—Richard Goggin.

National Organizations for Children and Youth Council—Eleanor York.

Speech Association of America Legislative Assembly—Donald Swinney.

U. S. National Commission for UNESCO—Father G. V. Hartke, O.P.

White House Conference for Children (1960)—Dorothy Schwartz.

World General Meeting of Student Theatre (Brussels)—Barnard Hewitt.

AETA AWARD OF MERIT

Given annually by The American Educational Theatre Association for distinguished service to educational theatre.

1956 ..... KENNETH MACGOWAN, U.C.L.A., Los Angeles, Calif.

1957 ..... BROOKS ATKINSON, New York Times, New York, N. Y.

AETA MANUSCRIPT PLAY PROJECT AWARD

Given annually by the AETA Manuscript Play Project to the theatre most active in producing Manuscript Play Project plays.

1957 ..... UNIVERSITY OF ARKANSAS THEATRE

* * *

EDITORS OF AETA PUBLICATIONS

BIBLIOGRAPHIES AND DIRECTORIES

Theatre Arts Publications in the United States, 1948-1952, A Five-Year Bibliography. William Melnitz, editor. William C. Brown, Publisher, Davenport, Iowa. To be published December, 1958, as AETA Monograph No. 1.

Directory of American College Theatre. Burnett Hobgood, editor-in-chief. *Southeastern College Theatre Directory* now complete.

BOOKS OF THE THEATRE SERIES

The Renaissance Stage, Barnard Hewitt, editor-in-chief. (Includes "Serlio," Allardyce Nicoll; "Sabattini," John H. McDowell; "Furtenbach," George Kernodle). U. of Miami Press, Miami, Florida. To be published December, 1958.

CHILDRENS THEATRE MONOGRAPH

Principles and Practices in Children's Theatre and Creative Dramatics in the United States, Geraldine Siks, editor-in-chief.

NEWSLETTERS

High School Theatre Newsletter. Frank Albright, editor. Published by Paramount Cosmetics and Theatrical Supplies, New York. (Intermittently).

Children's Theatre Conference Newsletter, Martha Brush (1958), Werdna Finley (1959-1960) editors. Published by the Children's Theatre Press, Anchorage, Ky.; The Coach House Press, Chicago, Illinois, and Samuel French, New York City, N.Y. (February, May, August, November).

Projects Progress Newsletter. Delmar Solem, editor. Jack D. Clay, assistant editor. (February, November).

OUT-OF-PRINT REPRINTS

Creative Power, by Hughes Mearns. Dover Press, New York. Under the auspices of the Children's Theatre Conference. Published 1958.

SURVEY

Theatre Survey, U.S.A. Henry Schnitzler, Mildred Kuner, John Woodruff, editors.

INDEX

Ten Year Index of the EDUCATIONAL THEATRE JOURNAL—*(1949-1958).* David Welker, editor.

1959 GOVERNING BOARD, COMMITTEE CHAIRMEN, AND REGIONAL COUNCIL

of the

CHILDREN'S THEATRE CONFERENCE

A Division of AETA

Honorary Director

Winifred Ward ..... 1600 Hinman Ave., Evanston, Ill.

Past Directors

1944-45 ..... Hazel Robertson, Palo Alto Children's Theatre
1946-47 ..... Virginia Lee Comer, Association of Junior Leagues of America
1948-49 ..... Burdette Fitzgerald, College of the Holy Names, Oakland, Calif.
1950-51 ..... Campton Bell, U. of Denver, Colo.
1952-53 ..... Kenneth L. Graham, U. of Minnesota, Minneapolis, Minn.
1953-55 ..... Sara Spencer, Children's Theatre Press, Anchorage, Ky.
1955-57 ..... Paul Kozelka, Teacher's College, Columbia U., New York, N. Y.

Governing Board

Director: Eleanor Chase York, 2314 Wilmette, Kalamazoo, Mich. ..... Aug. 1959
Ass't. Director: Dorothy Schwartz, 17 Winthrop Ave., Birmingham 9, Ala. ..... Aug. 1959
Secretary: Patricia McIlrath, U. of Kansas City Playhouse, Kansas City, Mo. ..... Aug. 1960
1959 Program Chairman: Richard Johnson, Barrington H. S., 616 W. Main St., Barrington, Ill. ..... Aug. 1959
Executive Secretary of the Association: John A. Walker, Dept. of Speech, Michigan State U., East Lansing, Mich. ..... Dec. 1961
Grace Price, Grace Price Productions, 6701 Reynolds St., Pittsburgh 6, Pa. ..... Aug. 1959
Vern Adix, U. of Utah, 1532 Michigan Ave., Salt Lake City, Utah ..... Aug. 1959
William Cleveland, George School, George School, Pa. ..... Aug. 1959
Margaret S. Woods, U. of Washington, 3821 W. Barton, Seattle 6, Wash. ..... Aug. 1960
Mabel Wright Henry, Wilmington H. S., 99 W. Park Place, Newark, Del. ..... Aug. 1960
Patricia McIlrath, U. of K. C. Playhouse, 5100 Rockhill Rd., Kansas City 10, Mo. ..... Aug. 1960
Betty Bobp, Wheelock Col., 306 Riverway, Boston 15, Mass. ..... Aug. 1961
Richard Johnson, Barrington H. S., 616 W. Main St., Barrington, Ill. ..... Aug. 1961
George Latshaw, 295 Buchtel, Akron, Ohio ..... Aug. 1961

Governing Board (Ex Officio)

Membership Secretary:
Ann Viola, 4004 W. 56th St., Mission, Kans. ..... Aug. 1959
Editor of CTC Newsletter:
Werdna Finley, 717 North St., Olympia, Washington ..... Aug. 1960
1958 Program Chairman:
Mabel Wright Henry, 99 W. Park Pl., Newark, Del. ..... Aug. 1959
National Publicity Chairman:
Mrs. Harold Dinges, Jr., 5638 Mission Rd., Kansas City, Mo. ..... Aug. 1959

Executive Committee

The Director, the Assistant Director, the Secretary, the Chairman of the Program Committee, the Executive Secretary-Treasurer of the Association.

Committee Chairmen

1959 Local Arrangements—Nora MacAlvay, Dunes Arts Foundation, 414 Franklin St. Michigan City, Ind.
Arena Theatre Handbook—Vern Adix, 1532 Michigan Ave., Salt Lake City, Utah.
Awards—Vern Adix, 1532 Michigan Ave., Salt Lake City, Utah.
Bibliography—George Lewis, Dept. of Ed., Ohio U., Columbus 10, Ohio.
Book Sales—Dale F. Brannon, Rodgers H. S., Spokane, Washington.
Children's Theatre Week—Sara Spencer, Children's Theatre Press, Anchorage, Ky.
Contact Placement Service—Jed Davis, Dept. of Speech., Mich. St. U., East Lansing, Mich.
Creative Dramatics in Elementary Schools—Paul Kozelka, Teachers Col., Columbia U., New York 27, New York.
CTC-ANTA Referral—Barbara McIntyre, U. of Pittsburgh, Pittsburgh, Pa.
CTC Monograph—Geraldine Siks, 1954 E. 90th St., Seattle 55, Wash.
Drama in the Church—William Cleveland, George School, George School, Pa.
Legislation—C. Robert Kase, Dramatic Arts & Sp. Dept., U. of Del., Newark, Del.
National Children's Theatre Study—Agnes Haaga, Dept. of Sp., U. of Wash., Seattle, Wash.
National Publicity—Mrs. Harold R. Dinges, 5638 Mission Rd., Kansas City 3, Kans.
New Plays—Grace Price, 6701 Reynolds, Pittsburgh, Pa.
Nominating—Jed Davis, Dept. of Sp., Mich. St. U., East Lansing, Mich.
Puppetry—George Latshaw, 295 E. Buchtel Ave., Akron, Ohio.
Radio and Television—Mrs. Philip Bodwell, 129 Sauk Trail, Forrest Park, Ill.
Recreation—Jean Woolcott, Adelphi College, 136 Waverly Place, New York, N. Y.
Research—Jed Davis, Dept. of Speech, Mich. St. U., East Lansing, Mich.
Resolutions—Patricia McIlrath, U. of K. C. Playhouse, 5100 Rockhill Rd., Kansas City, Mo.
Time & Place—Eleanor Chase York, 2314 Wilmette, Kalamazoo, Mich.
Ways and Means—Campton Bell, U. of Denver, Denver, Colo.,
Richard Adams, 552 Las Casas Ave., Pacific Palisades, Calif.

CTC Regional Council

Chairman of the Regional Council (Ass't. Director of CTC) ..... Dorothy Schwartz

Chairmen of the Regions:

1. (N. Calif., Nev.) ..... Mary Jo Grodsky, 2130 Filbert St., San Francisco, Calif.
2. (S. Calif., Ariz.) ..... Bill Miller, 4312 Beck Ave., N. Hollywood, Calif.
3. (Wash., Ore., Mont., Idaho) ..... Werdna Finley, 717 North St., Olympia, Wash.
4. (Utah, Colo., N. Mex.) ..... Albert Mitchell, Dept. of Sp., Brigham Young U., Provo, Utah.
5. (Tex., La., Okla., Ark.) ..... Dorothy Miller, 3415 Reily Lane, Shreveport, La.
6. (Kan., Neb., Mo., Iowa) ..... Mary Nighswander, 2525 E. 41st, Davenport, Iowa
7. (N. Dak., S. Dak., Minn.) ..... Barney Kremer, Washington H.S., Sioux Falls, S. Dak.
8. (Ill., Wisc.) ..... Maxine Baker, 214 68th St., Kenosha, Wisc.
9. (Ohio, Mich., Ind.) ..... Betty Locke, Michiana Shores, Michigan City, Ind.
10, 11, 12. (Ky., Tenn., Ala., Miss., Ga., N. C., S. C., Va., W. Va., Md., D.C.) ..... Barbara Castleman, Castlewood, Anchorage, Ky.
13. (Pa., Del., N. Jersey) ..... Ruth Rogers, Rahway H.S., 1111 Jaques Ave., Rahway, N. J.
14. (N. Y., Conn.) ..... Nellie McCaslin, 29 W. 8th St., N. Y. 11, N. Y.
15. (Me., N. H., Vt., Mass., R. I.) ..... Elsie Rowland, 858 Albany, Roxbury, Boston 19, Mass.

Ex Officio

Director of CTC ..... Eleanor York
Editor of CTC NEWSLETTER ..... Werdna Finley
National Publicity Chairman ..... Mrs. Harold Dinges, Jr.
CTC Program Chairman (1959) ..... Richard Johnson
Membership Secretary ..... Ann Viola
Executive Secretary of Association ..... John A. Walker
Secretary of the Regional Council ..... Ann Hill

NOTE: Members of the Children's Theatre Conference division are designated (1) in the alphabetical listing by CTC and (2) in the geographical and institutional listing by *.

AFFILIATE NATIONAL AND INTERNATIONAL THEATRE ORGANIZATION OFFICERS—1958

President	*Secretary*
Alpha Psi Omega	
Yetta Graham Mitchell New York U. Washington Square Div. New York 3, N. Y.	Paul Opp Fairmont State Col. Box 347 Fairmont, W. Va.
American National Theatre & Academy	
Clarence Derwent 1545 Broadway New York 36, N. Y.	Willard Swire 1545 Broadway New York 36, N. Y.
British Society for Theatre Research	
Allardyce Nicoll 40 Elm Park Gardens London, W. 2. England	Sybil Rosenfeld and J. Reading 103 Ralph Court Queensway, London W. 2, England
National Association of Dramatic & Speech Arts	
Lois Turner Fayetteville State Teachers College Fayetteville, No. Carolina	Winona Fletcher Kentucky State College Frankfort, Ky.
National Association of Educational Broadcasters	
Frank Schooley Stations WILL-AM-FM-TV U. of Illinois Urbana, Ill.	Harry Skornia 19 Gregory Hall Urbana, Ill.
National Catholic Theatre Conference	
Rev. Gabriel Stapleton, S.D.S. 142 Laverack Avenue Lancaster, N. Y.	Robert Smett 136 Sherwood Ave. Rochester, N. Y.
National Collegiate Players	
James H. Butler Dept. of Drama University So. Calif. Los Angeles 7, Calif.	Howard C. Morgan 5502 East Verde Lane Phoenix, Ariz.
National Theatre Conference	
Paul Baker Baylor Theatre Waco, Texas	Barclay Leathem Western Reserve U. Cleveland, Ohio
National Thespian Society	
Doris Marshall Senior High School Helena, Mont.	Leon C. Miller College Hill Station Cincinnati 24, Ohio
Phi Beta	
Katherine Wilford Box 941 Route 1 Salem, Oregon	Mrs. T. E. Carnahan Baldwin, Mich.
Puppeteers of America	
Ronald B. Herrick 315 Lucas Avenue Kingston, New York	Rena Prim 7404 Tipps Houston 23, Texas
Speech Association of America	
Elise Hahn U. of Calif. Los Angeles, Calif.	Owen Peterson Louisiana State U. Baton Rouge, La.

President *Secretary*

Theatre Library Association

George Freedley
476 Fifth Avenue
New York, N. Y.

Sarah C. Gross
11 Newkirk Ave.
East Rockaway, N. Y.

Theta Alpha Phi

Sam Marks
Purdue Playhouse
Lafayette, Ind.

R. W. Masters
Indiana State Teachers College
Terre Haute, Ind.

Zeta Phi Eta

Marjorie L. Gilchrest
Box 292 Route 1
Springfield, Va.

Margaret Hamilton
2914 University
Des Moines 11, Iowa

RELATED NATIONAL AND INTERNATIONAL THEATRE ORGANIZATION OFFICERS—1958

American Society for Theatre Research

Alan Downer
English Dept., Princeton U.
Princeton, N. J.

Paul Kozelka
Columbia Teachers College
New York, N. Y.

International Federation for Theatre Research

Ifan Kryle Fletcher
22 Buckingham Gate
London S. W. 1, England

Giorgia Brunaccio
Enciclopedia dello Spettacolo
Via Adage 48, Rome, Italy

REGIONAL THEATRE CONFERENCES & ASSOCIATION OFFICERS—1958

Carolina Dramatic Association

Bruce Mooney
Durham High School
Durham, No. Carolina

John W. Parker
Box 1050
Chapel Hill, No. Carolina

Community and Suburban Theatre

John F. Havens
5 Hazlewood Drive
Jericho, Long Island, N. Y.

Michelle Camp
124 Newmarket Road
Garden City, Long Island, N. Y.

Community Theatre Association of Michigan

Edward C. Cummings
205 West Oak St.
Greenville, Mich.

Mrs. Howard Cook
336 Pleasant St.
Portland, Mich.

Community Theatres of the Chicago Park District

W. Jack Higgins
425 E. 14th Blvd.
Chicago 5, Ill.

Vivian Purcell
41 E. Schiller St.
Chicago 10, Ill.

Delaware Dramatic Association

Mrs. D. A. Rydgren
313 Potomac Rd., Fairfax
Wilmington, Del.

Mrs. John Mullins
1807 Silverside Rd.
Wilmington 3, Del.

Dominion Drama Festival

Pauline McGibbons
Apt. No. 709, 1 Benevenuto Place
Toronto, Ontario, Canada

Richard McDonald
Trafalgar House
29 Cartier
Ottawa, Ontario, Canada

President	*Secretary*
Eastern States Theatre Association	
C. Robert Kase U. of Delaware Newark, Delaware	Olga T. Boches 301 Mountain Ave. North Caldwell, N. J.
Educational Theatre Association of Rhode Island	
Robert MacLachlan St. Andrews School Barrington, R. I.	Brother C. Francis La Salle Military Academy Oakdale, Long Island, New York
Illinois-Wisconsin Conference of Community Theatres	
Anne Thurman 2308 Park Place Evanston, Ill.	Eileen McNichol 618 Spring St. Elgin, Ill.
Intercollegiate Drama Association	
Felicia D. Anderson Virginia State College Petersburg, Va.	Guilbert A. Daley Shaw U. Raleigh, No. Carolina
New England Theatre Conference	
Paul R. Barstow Wellesley College Theatre Wellesley 81, Mass.	Marie Philips 50 Exchange St. Waltham, Mass.
New Jersey Theatre League	
Charles McKinney 34 Rockview Ave. North Plainfield, N. J.	Mrs. William Mulertt 111 Valley Brook Ave. Lyndhurst, N. J.
New York State Community Theatre Assoc.	
Mrs. William Gratwick Linwood, N. Y.	Mrs. Anne K. Blodgett R. D. 1 Brooktondale, N. Y.
North Central Theatre Association	
Harold L. Hayes U. of Minnesota Duluth, Minn.	Raymond J. Lammers 230 Northrup Auditorium U. of Minn. Minneapolis 14, Minn.
Northwest Drama Conference	
Glenn Hughes (chairman) U. of Washington Seattle 5, Wash.	
Ohio Community Theatre Association	
Emory B. Michel 1138 North Rd. Warren, Ohio	Dorman Richardson 600 Gardner Building Toledo, Ohio
Rocky Mountain Theatre Conference	
Homer L. Grout Colorado Woman's College Denver 20, Colo.	Lael J. Woodbury Brigham Young U. Provo, Utah
Southeastern Theatre Conference	
Leighton M. Ballew Dept. of Sp. & Drama U. of Georgia Athens, Ga.	James M. Helms c/o Alderman Library U. of Virginia Charlottesville, Va.
Southern California Section	
Ted DeLay Los Angeles State College Los Angeles, Calif.	William E. Schlosser San Fernando Valley State College Northridge, Calif.

President *Secretary*

Southwest Theatre Conference

Oma Link Rowley
1004 Crockett St.
Amarillo, Texas

Mrs. Norman Handel
1512 Greenwood
Oklahoma City, Okla.

Texas Educational Theatre Association

Neil Whiting
Dept. of Drama
U. of Texas
Austin, Texas

Charles A. Schmidt
Dept. of Sp. & Drama
Sam Houston State College
Huntsville, Texas

Utah High School Activities Ass'n.

Ralph S. Chipman
North Summit School District
Coalville, Utah

Horace H. Rose
19 West South Temple
Salt Lake City 1, Utah

Virginia Speech and Drama Association

James S. Helms
Drama Bureau, Extension Div.
U. of Va.
Charlottesville, Va.

Mrs. Betty Yarborough
Norfolk County Public Schools
Norfolk, Va.

Washington State Drama Association

Raymond Jones
Washington State College
Pullman, Washington

Wisconsin Idea Theatre Conference

Fred Miller
Washota, Wisconsin

Sherwood Collins
Wisconsin Idea Theatre
Madison 6, Wisc.

AETA LIAISON WITH REGIONAL SPEECH ASSOCIATIONS—1958

[*As the need and opportunity arises, AETA will have liaison for the various SAA regional groups to facilitate mutual interests with AETA developed voluntarily in the two associations.*]

Central States ..... David S. Hawes
Indiana U.
Bloomington, Ind.

Eastern States ..... H. Barrett Davis
Lehigh U.
Bethlehem, Pa.

New England States ..... Marion June Mitchell
Emerson College
Boston, Mass.

Southern States ..... Leighton Ballew
U. of Georgia
Athens, Ga.

AETA MEMBERSHIPS

AETA holds membership in the following organizations:

American National Theatre and Academy
Asia Society
American Council on Education
British Society for Theatre Research
Council on Cooperation in Teacher Education
International Federation for Theatre Research
Speech Association of America

AMERICAN EDUCATIONAL THEATRE ASSOCIATION

SUSTAINING LIFE MEMBER

WHITE, MELVIN R., Div. of Community Service, Brooklyn Col., Brooklyn, N. Y.

SUSTAINING MEMBERS
(as of October 15, 1958)

ABRAMS, DOLORES M., Santa Cruz, Calif.
ADAMS, RICHARD G., U.C.L.A., Pacific Palisades, Calif.
ADAMS, WILLIAM W., Centralia, Ill.
ALBRIGHT, H. DARKES, Cornell U., Ithaca, N. Y.
ALEXANDROFF, NORMAN, Columbia Col. of Chicago, Los Angeles, Calif.
ANDERSON, MRS. EVAN E., Gustavus Adolphus Col., St. Peter, Minn.
ARENDS, C. C., Elmhurst Col., Elmhurst, Ill.

BACH, EARL C., Loretto Heights Col., Loretto, Colo.
BARNER, JOHN C., Harmonie Assoc. Inc., Baden, Pa.
BARNES, MILAN D., Boston U., Wellesley, Mass.
BEHRINGER, CLARA, U. of Illinois, Urbana, Ill.
BELL, CAMPTON, U. of Denver, Denver, Colo.
BOETTCHER, HENRY F., Carnegie Inst. of Tech., Pittsburgh, Pa.
BOWMAN, WAYNE, Col. of William & Mary, Norfolk, Va.
BUCKMASTER, L. ELIZABETH, The Ellis School, Pittsburgh, Pa.

CAMPBELL, JAMES M. Jr., U. S. Army, Chicago, Ill.
CARSON, WM. GLASGOW BRUCE, Washington U., St. Louis, Mo.
CHENEY, MRS. ALICE K., Madison Workshop, Madison, Conn.
CLARK, LOIS E., South Side Jr. High School, Gulfport, Fla.
CLIFFORD, DOROTHY, U. of Texas, Austin, Tex.
COVINGTON, W. P. III, Morehead State College, Morehead, Ky.
COX, LEONARD C., Onarga Military School, Onarga, Ill.
CUSHING, MILDRED, Holiday Theatre, Oyama, B. C., Canada.

DAMON, MRS. RUTH A., Russell Sage Col., Troy, New York
DONAHUE, NED, Grinnell College, Grinnell, Iowa.
DUCKWALL, RALPH, U. of Mich., Ann Arbor, Mich.
DUPLER, E. PARKER, Knoxville Scenic Studios, Knoxville, Tenn.
DYCKE, MARJORIE L., School of Performing Arts, Flushing, N. Y.

EVANS, DINA REES, Youngtown, Ariz.

FALK, SAWYER, Syracuse U., Syracuse, N. Y.
FIDERLICK, JAMES J., Drake U., Des Moines, Iowa.
FOSTER, JACOB F., Brooklyn College, Brooklyn, N. Y.
FUCHS, THEODORE, Northwestern U., Evanston, Ill.
FUCIK, WILLIAM J., Lido Isles Comm. Players, Newport Beach, Calif.

GETCHELL, CHARLES M., U. of Mississippi, University, Miss.
GODWIN, J. GERALD, South Bend, Ind.
GOULSON, FRANCES MCCUNE, U. of Ill., Chicago, Ill.
GRAHAM, KENNETH L., U. of Minnesota, Minneapolis, Minn.
GREGG, GORDON, Mansfield Little Theatre, Lake Worth, Fla.

HALSTEAD, WILLIAM P., U. of Michigan, Ann Arbor, Mich.
HEFFNER, HUBERT C., Indiana University, Bloomington, Indiana.
HEWITT, BARNARD, U. of Illinois, Urbana, Ill.
HINDMAN, JENNIE LOUISE, Wichita Falls, Texas

JACOBS, JUDITH A., State Teachers College, Emporia, Kans.
JOHNSTON, ROBERT A., Wright Junior College, Chicago, Ill.
JOHNSTON, REV. ROBERT A., S.J., St. Louis U., St. Louis, Mo.
JONES, RUPEL, U. of Okla., Norman, Okla.
JOSAL, WENDELL, U. of Minnesota, Minneapolis, Minn.

KASE, C. ROBERT and ELIZABETH B., U. of Delaware, Newark, Del.
KONIGSBERG, EVELYN, Washington Irving H. S., New York City, N. Y.

LEE, WARREN M., U. of So. Dakota, Vermillion, S. Dak.
LIPPMAN, MONROE, Tulane U., New Orleans, La.

MCCALMON, GEORGE A., Cornell U., Ithaca, N. Y.
MCCARTER, DANIEL S., Southwestern Missouri State, Springfield, Mo.
MCILRATH, PATRICIA, Kansas City Playhouse, Kansas City, Mo.
MACALVAY, NORA, Dunes Arts Foundation, Michigan City, Ind.
MACBRIDE, KEN, Northwestern U., Lakewood, Ohio.
MACGOWAN, KENNETH, U.C.L.A., Los Angeles, Calif.
MARCHAND, LOUIS V., Bemidji State Col., Bemidji, Minn.
MASTERS, R. W., Indiana State Teachers Col., Terre Haute, Ind.
MILLER, JAMES HULL and DOROTHY D., Centenary College, Shreveport, La.
MOORE, ARTHUR W., Lakewood H. S., Lakewood, Ohio
MORRISON, JACK and JEANNE C., U.C.L.A., Los Angeles, Calif.

NEELD, PEGGY, Contemporary Opera Company, New York City, N. Y.
NICKLE, CECIL H., Michigan State U., East Lansing, Mich.
NORVELLE, LEE, Indiana U., Bloomington, Ind.

Owen, Mary Gwen, Macalester College, St. Paul, Minn.

Patterson, Dorothy F., Detroit Board of Education, Detroit, Mich.
Patton, Irene M., Thomas Cannon School, Philadelphia, Pa.
Phieffer, Robert, Astoria, N. Y.
Philbrick, Norman, Stanford U., Los Altos, Calif.
Poag, Thomas E., Tenn. A. & I. State Univ., Nashville, Tenn.
Popovich, James E., U. of Georgia, Athens, Ga.
Price, John L. Jr., Musicarnival, Cleveland, O.

Randall, Paul E., Temple U., Roslyn, Pa.
Richey, Robert L., Penn. State Univ., University Park, Pa.
Robinson, Horace W., U. of Oregon, Eugene, Ore.
Rose, Mary J., Centenary Tech., Toronto, Ontario, Canada

Schaal, David G., St. Univ. of Iowa, Iowa City, Iowa.
Scherich, Everett R., Jackson, Mich.
Schlosser, William E., Los Angeles St. Col., Northridge, Calif.
Schmidt, Charles A., Sam Houston St. Teachers Col., Huntsville, Tex.
Schnitzler, Henry, U.C.L.A., Los Angeles, Calif.
Shank, Richard C., Half Hollow Hills, New York, N. Y.
Shaw, Waunita Taylor, Drake Univ., Des Moines, Iowa.
Smith, Milton, Columbia Univ., New York City, N. Y.
Smith, Wallace, Evanston Township H. S., Evanston, Ill.
Solem, Delmar E., U. of Miami, Coral Gables, Fla.
Stoerker, Lewis W., U. of Missouri, Columbia, Mo.
Stolzenbach, Norma F., Univ. of Toledo, Toledo, Ohio.
Swanson, John Wesley, U. of Illinois, Urbana, Ill.

Travis, Stanley D., Univ. of Buffalo, Buffalo, N. Y.

Voorhees, Lillian W., Fisk Univ., Nashville, Tenn.

Walker, John A., Michigan State U., East Lansing, Mich.
Ward, Winifred, Evanston, Ill.
Whiting, Mr. & Mrs. Frank M, U. of Minnesota, Minneapolis, Minn.
Wilner, George D., U. of Wichita., Wichita, Kan.
Wilson, George Z., Hayward High School, Hayward, Calif.
Wooten, Melvin E., Elon College, Elon College, No. Carolina.
Wright, Edward A., Denison U., Granville, Ohio.

Yocum, J. H. American Univ., Washington, D. C.
Young, James Douglas, George Pepperdine College, Los Angeles, Calif.
Young, John Wray and Margaret Mary, Shreveport Little Theatre, Shreveport, La.

ORGANIZATIONAL MEMBERS (Official Representatives)

(as of October 15, 1958)

Actors Workshop (Alan J. Levitt)
Adams Memorial Theatre (William J. Martin)
Adventure Theatre (Mrs. Lyman Jordan)
Alpha Psi Omega (Paul Opp)
American Academy of Dramatic Arts (Frances Fuller)
American National Theatre & Academy (Willard Swire)
American Shakespeare Theatre Festival (John Houseman)
American Theatre Wing, Inc. (Louis M. Simon)
Amherst College (Walter Boughton)
Arundel Opera Theatre & Academy of Performing Arts (Morse S. Haithwaite)
Association of the Junior Leagues of America, Inc. (Mrs. Dorothy S. Parr)
Automatic Devices Co. (A. Samuels)
Baker's Plays
Bay Village Children's Theatre (Marty Robinson)
Baylor Theatre (Paul Baker)
Birmingham Junior Programs (Mrs. J. P. Walker)
Blue Masque, Catawba College (Burnett Hobgood)
Boston College Dramatic Society (Rev. J. J. McCarthy, S.J.)
Boston University Theatre (Francis W. Sidlauskas)
Bowling Green State University Theatre (Donald Kleckner)
Brandeis University (Edwin Burr Pettet)
Brigham Young University, Speech Dept. (Harold I. Hansen)
British Society for Theatre Research (Norman Philbrick)
Cain Park Creative Playhouse (Richard S. Lamden)
California, Univ. of, at Los Angeles, Theatre Arts Dept. (William Melnitz)
Carolina Playmakers, U. of N. Carolina (Samuel Selden)
Catholic University of America, Speech and Drama Dept. (Rev. G. V. Hartke, O.P.)

Century Lighting, Inc. (Charles Levy)
Chatham College, Drama Dept. (Mrs. Robert Ferguson)
Chicago, The Art Institute of, Goodman Memorial Theatre (John Reich)
Chicago Com. Theatre Association (Mary Hartigan)
Chicago Junior League (Mrs. Franklin McCarty)
Chicago, University of, Theatre Dept. (Marvin E. Phillips)
Children's Community Theatre of Utica (Mrs. Harold Rockwell)
Children's Educational Theatre of Maryland, Inc. (Frances Cary Bowen)
Children's Theatre of Arlington, Virginia (Marjorie J. Hopkins)
Children's Theatre of Bethlehem (Mrs. Robert H. Jones)
Children's Theatre of Cedar Rapids, Inc. (Mrs. Romona Gustin)
Children's Theatre of Cincinnati (Mrs. Thomas Adler)
Children's Theatre of Evanston (Rita Criste)
Children's Theatre of New Orleans (Mrs. Henry Powell)
Children's Theatre of Raleigh, Inc. (Mrs. Kenneth Dixon)
Children's Theatre of Winnipeg (Ed Raaflaub)
Children's Theatre Association, Inc. (Isabel B. Burger)
Children's Theatre Association of San Jose
Children's Theatre Council of Binghamton, N. Y. Inc. (Doris L. Dubrick)
Children's Theatre Council of Charlotte, Inc. (Mrs. C. H. Smith)
Children's Theatre Junior League of Kansas City, Kansas (Mrs. Charles Hicks)
Children's Theatre Press (Sara Spencer)
Children's Theatre Workshop of Toledo (Mrs. Philip LeBoutillier)
Civic Children's Theatre of Youngstown (Mrs. O. C. Heller)
Civic Little Theatre, Inc. (Mrs. R. B. Senderowitz)
Coach House Press, Inc. (O. M. Forkert)
Colorado, University of, Theatre (E. J. West)
Community Children's Theatre of Dutchess County, Inc. (Mrs. David N. Sanford)
Community Children's Theatre of Jackson (Mrs. Parker A. Jeter)
Community Children's Theatre of Kansas City, Missouri, Inc. (Mrs. Robert C. Oliver, Jr.)
Community Children's Theatre Inc. (Mrs. Roy W. Reid)
Community Theatre of Chicago Park District, Theatre on the Lake (W. Jack Higgins)
Cornell University Theatre (George McCalmon)
Coronado Playmakers, New Mexico A. and M. College (Hershel Zohn)
Delaware Dramatic Association (Mrs. Ann Rydgren)
Denison University, Dept. of Theatre Arts (William Brasmer)
Des Moines Community Playhouse (Howard Orms)
Detroit Institute of Arts, Dept. of Theatre Arts (Gil Oden)
Downey Children's Theatre (Howard Crocker)
Drama Inc. School of Professional Arts (Mrs. Mary John)
East Bay Children's Theatre (Mrs. Jack Lackey)
Eaves Costume Co. (Andrew Geoly)
Emerson College Drama Workshop (Leo Nickole)
Ferris Playhouse (Heddy Rossi)
Flint Community Players, Inc. (Virginia Wren)
Foothill Playhouse (Charlotte G. Klein)
French, Samuel, Inc. (William Talbott)
Georgia, University of, Dept. of Speech and Drama (Leighton M. Ballew)
Gorton Players (Mildred Streeter)
Hackley School (David P. Bridges)
Henderson State Teachers College, Speech Dept. (Tom Headley)
Holiday Theatre (Myra Benson)
Illinois, University of, Theatre (Joseph Scott)
Immaculate Heart College, Dept. of Drama (Mrs. Madsen)
Iowa State College Theatre (Frank E. Brandt)
Iowa, State University of, Theatre Dept. (A. S. Gillette)
Jackson Recreation Department (Everett Scherich)
Junior Entertainment Inc. of Denver (Anne Matlack)
Junior Jesters (Dorothy Kester)
Junior League of Cedar Rapids, Iowa (Mrs. Gordon McKay)
Junior League of Flint (Mrs. D. C. Ballantyne)
Junior League of Peoria (Mrs. J. P. Newlin)
Junior League of St. Joseph, Missouri (Mrs. William Emerson)
Junior League of Seattle, Inc.
Junior League of Tacoma (Mrs. Stanley Durkin)
Junior Players Guild of Dallas (Mrs. E. J. Jaroc)
Junior Playhouse (Ruth Y. Taylor)
Kalamazoo Junior Civic Theatre (Norman F. Carver)

Kansas City Playhouse, University of (Patricia McIlrath)
Kansas City, Missouri Recreation Division, Children's Theatre Trouping Unit (Mrs. John Flynn)
Kansas State Players (Earl G. Hoover)
Karamu House (Rowena Jelliffe)
Lake Erie College-Community Theatre (Irving M. Brown)
La Porte Service League (Mrs. Charles Boston)
Lexington Children's Theatre (Mrs. W. Paul Little)
Little Theatre of Hollywood, Florida
Little Theatre of Norfolk (Mrs. Pierre Schmitz)
Long Beach Children's Theatre, Inc. (Mrs. Douglas B. McFarland)
Los Angeles Junior Programs, Inc. (Mrs. Raymond B. Allen)
Loyola University, Dept. of Speech and Theatre (Donald H. Dickinson)
Lumi-Tron Division Metropolitan Electric Mfg. Co. (R. L. Drumheller)
Madison Workshop (Alice K. Cheney)
Maine Masque Theatre (Herschel L. Bricker)
Marymount College (Virginia M. Barnelle)
Marywood College, Dept. of Speech and Drama (George Perry)
Maskrafters (O. R. Corey)
Masque and Gown (George H. Quinby)
Merry Wanderers Children's Theatre (Dick Dunham-Gian Pace)
Miami, University of, Ring Theatre (Delmar Solem)
Midland Community Theatre, Inc. (Art Cole)
Milwaukee Junior League Children's Theatre (Mrs. Seth F. Bartlett)
Minnesota, University of, Speech and Theatre Dept. (Wm. S. Howell)
Missouri Workshop Theatre (Donovan Rhynsburger)
Monmouth College Little Theatre (Howard Gongwer)
Morningside College Theatre, Speech and Drama Dept. (Philip B. Clarkson)
Mustard and Cheese Club (H. Barrett Davis)
Nashville Children's Theatre (Mrs. George Hill)
National Association of Dramatic and Speech Arts (Lois Turner)
National Association of Educational Broadcasters (Keith Engar)
National Catholic Theatre Conference (Rev. Gabriel Stapleton, S.D.S.)
National Collegiate Players (Howard Morgan)
National Council Episcopal Church (Rev. Francis W. Voelcker)
National Theatre Conference (Lee Norvelle)
National Thespian Society (Leon C. Miller)
Neighborhood Playhouse School of the Theatre (Rita W. Morgenthau)
New Dramatists Committee, Inc. (George Hamlin)
New Jersey Theatre League (Mrs. Helen Biddulph)
New York State Community Theatre Association (John F. Havens)
New York Public Library, Theatre Library Association (George Freedley)
North Carolina Woman's College Theatre, Dept. of Drama (Herman D. Middleton)
Northridge Theatre Guild
Northwestern University Theatre (Lee Mitchell)
Notre Dame, University of, Theatre (Rev. A. S. Harvey, C.S.C.)
Olympia Junior Programs, Inc. (Mrs. Ernest Dorherty)
Omaha, University of, Speech Dept.
Oregon Shakespearean Festival Association (William W. Patton)
Ottawa Little Theatre Inc. (William Glenn)
Paramount Cosmetics and Theatre Make-up (Alvin Cohen)
Peninsula Children's Theatre Association (Mrs. Melvin A. Anderson)
Pennsylvania Players (Kathleen C. Quinn)
Peppermill Playhouse (Jeanne N. Hershey)
Phi Beta National Professional Fraternity of Music and Speech (Hazel Aamodt)
Pioneer Playhouse (Ebeni Henson)
Plays and Players, Inc. (John Havens)
Pomona College Dramatic Productions (Virginia P. Allen)
Puerto Rico, University of, Dept. of Drama
Puppeteers of America (William H. Cleveland)
Quincy Junior Theatre (Mrs. Merlin Adams)
Racine Children's Theatre Council (Charles Siler)
Repertoire Little Theatre (Harry G. Fenneberg)
Riverside Children's Theatre (June North)
Roosevelt University (Anna H. Reuter)
Sacramento Civic Repertory Theatre (Anthony Reid)
Saint Mary's Central Catholic High School (Margaret O'Rourke Barton)

San Diego Community Theatre, Inc. (Craig Noel)
San Diego Junior Theatre (Robert Chambers)
Santa Monica City College Theatre Guild (Gene N. Owen)
Saskatchewan High School Drama Association (M. L. Vizer)
Saskatchewan, University of, Dept. of Drama (Emrys Jones)
Seattle Creative Activities Center
Seattle Junior Programs, Inc. (Muriel Mawer)
Soloviova, Vera, Studio of Acting (Christine Edwards)
Southeastern Theatre Conference (Burnet Hobgood)
Southern California Section AETA (William Schlosser)
Speech Association of America (Keith Brooks)
Spencer Iowa High School, Dept. of Speech (Clayton E. Liggett)
Stagecraft Industries (Charles B. Eley)
Stanford Players, Speech and Drama Dept. (F. Cowles Strickland)
Stephens College (John Gunnell)
Story Players (Dee Henoch)
Temple Israel Religious School (Mrs. G. D. Kauffman)
Temple University, Dept. of Speech (Gordon F. Hostettler)
Texas University, Dept. of Drama (Loren Winship)
Theatre for Children (Mrs. J. E. Young)
Thespian Troupe #398, Shades Valley H. S. (Mrs. Dorothy Walker)
Thespis Dramatic Society (Joseph Golden)
Theta Alpha Phi (James W. Brock)
Tom Thum Players Theatre Studios (Lester Netzky)
Troupers (Brother Giles, O.S.F.)
Tufts College, Dept. of Drama (Marston Balch)
Wardlaw Junior Theatre (Marjorie Good)
Washington, University of, School of Drama (Glenn Hughes)
Wayne State University (Leonard Leone)
Weber College Dept. of Speech (Thatcher Allred)
Wesleyan University '92 Theatre (Clinton Atkinson Jr.)
Western College for Women Theatre Group (William Ireland Duncan)
Wichita Children's Theatre Association (Maude G. Schollenberger)
Wichita Theatre, University of, (Eugene Q. Hoak)
Yale University Dramatic Association, Inc. (David W. Payne)
Yale University, School of Drama (Curtis Canfield)
YM-YWHA Children's Drama Dept. (Muriel Sharon)
Y. W. Mutual Improvement Association (Moana B. Bennett)
Young Theatre (Edward H. T. Curmi)
Zeta Phi Eta National Speech Arts Fraternity for Women (Claribel Halstead)

ALPHABETICAL LIST OF MEMBERS

Members as of October 15, 1958

(* Indicates no current address. Anyone knowing same please notify the Executive Office.)

Aamodt, Hazel, MacPhail School, 12th at La-Salle, Minneapolis, Minn., See Phi Beta Natl. Pro. Frat of Music CTC

Abbott, Hazel, 615 Garfield Ave., Mankato, Minn. SAA

Abegglen, Homer N., 5335 Coulter Lane M.R., Oxford, Ohio NTC

Abel, Michael, 36 Edgewood Ave., New Haven, Conn.

Abrams, Dolores M., 1036 Laurent St., Santa Cruz, Calif. ANTA, SAA

Abrams, Marnel, 305 W. 86th St., New York 24, N. Y. ANTA

Abrams, Sherwin, Southern Ill. U., Carbondale, Ill. NCP, SAA, CTC

Abrahamsen, Christin, 75 Prospect Ave., Sea Cliff, N. Y. ANTA

Abramson, Doris E., 133 Main St., Amherst, Mass. ANTA, SAA

Absten, Alice, Rt. 4, Box 43, Hood River, Ore. ANTA, CTC

Accles, William K., 6846 Harrow St., Forest Hills 75, N. Y. ANTA, CTC

Ackart, Robert C., Barley Mill Rd., Wilmington, Del.

Actors Workshop, The, c/o Alan J. Levitt, 1068 Boylston St., Boston 15, Mass., NCTC, CTC

Adams, Mr. & Mrs. Bown, 306 W. 81st, New York 24, N. Y.

Adams, Franklin W., Penthouse, 218 S. Wabash Ave., Chicago 4, Ill. SAA, CTC

Adams, Jean A., 1434 Jarvis Ave., 3F, Chicago 26, Ill. ANTA, CTC

Adams, Mrs. John S., 687 J. E. George Blvd., Omaha, Nebr.

Adams Memorial Theatre, Wms. Col., Main St., Williamstown, Mass.

Adams, Mrs. Merlin F., See Quincy Jr. Theatre

Adams, Richard G., 532 Las Casas Ave., Pacific Palisades, Calif.

Adams, Roland M., Allied Productions, Inc., 2109 S.W. Third Ave., Portland 1, Ore.

Adams, Wm. W., 318 Melrose Ave., Centralia, Ill. SAA, CTC

Adamson, Anne F., Drama Lib., Dept. of Ed., Victoria, B. C., Canada CTC

Addington David, 117 Riverside Pk., Iowa City, Ia. ANTA, CTC

Adey, Lee, 1015 Wooster Ave., Akron, Ohio NCP, NCTC, CTC

Adix, LaVern & Shauna, 1532 Mich. Ave., Salt Lake City 5, Utah CTC

Adkins, J. Thomas, 721 E. 53rd St., Indianapolis 20, Ind.

Adkinson, Katherine K., 33 Surrey Lane, Hempstead, N. Y. CTC

Adkisson, Gladys, 9031 49 N. E., Seattle 15, Wash. CTC

Adler, Mrs. Thomas, See Children's Theatre of Cincinnati

Adley, Doris, R. 5, Box 32, Port Orchard, Wash. NTS, CTC

Adventure Theatre, Box 602, Silver Spring, Md. CTC

Ahart, John, 1643 Berkeley Ave., St. Paul 5, Minn. ANTA, NCP, CTC

Ainsworth, Fred P., 8 Centre St., Cambridge 39, Mass. ANTA, CTC

Aitchison, Adam M., St. Tchrs. Col., Danbury, Conn. CTC

Akillian, Roxy, 6617 Bergenline Ave., W. New York, N. J. ANTA, CTC

Albanese, Tony, 138 Preston St., Hartford, Conn. ANTA, NTC, CTC

Albert, Sidney P., Los Angeles St. Col., 5151 Murphy St., Los Angeles 32, Calif.

Alberts, Edythe, 385 Las Casas, Pacific Palisades, Calif. ANTA, CTC

Alberts, R. N., 2400 N.W. N. River Dr., Miami, Fla. ANTA, CTC

Albright, Frank, 273 Center St., West Haven 16, Conn. SAA, CTC

Albright, H. Darkes, Dept. of Sp. & Drama, Cornell U., Ithaca, N. Y. ANTA, NTC, SAA

Aldrich, Frederic D., Chatham Col., Ed. Dept., Pittsburgh 32, Pa.

Alexander, Darrel, Magic Valley Christian Col., Albion, Ida.

Alexander, Maggi, 800 Washington St., Canton, Mo.

Alexandroff, Norman, Columbia Col. of Chicago, 2328 W. 7th St., Los Angeles, Calif.

Allardyce, Agnes I., Sch. of Sp. & Dramatic Art, Syracuse U., Syracuse 10, N. Y. SAA, CTC

Allen, Donald S., Rollins Col., Winter Park, Fla.

Allen, Mabel Clare, Ill. St. Normal, Normal, Ill. ANTA, SAA, CTC

Allen, Petina R., W. Sr. H. S., Aurora 2, Ill.

Allen, Mrs. Raymond B., See Los Angeles Jr Prog., Inc.

Allen, Robert H., 707 Emory St., Asbury Park, N. J. ANTA, CTC

Allen, Virginia P., See Pomona Col. Dramatic Productions

Allen, Mrs. W. E., 3444 S. Main, Fort Worth, Tex. CTC

Allison, Veryle K., 3237 Des Canso Dr., Los Angeles 26, Calif.

Allison, William H., 32-15 38th St., Apt. #2, Long Island City 3, N. Y. ANTA

Allman, William A., 433 Race St., Berea, Ohio ANTA, SAA, CTC

Allred, Thatcher, See Weber Col., Sp. Dept.

Allred, Ursel H., 905 E. Gregson Ave., Salt Lake City 6, Utah SAA, CTC

Allyn, Oliver E., Laboratory Theatre, Mt. Holyoke Col., S. Hadley, Mass. ANTA, CTC

Alpha Psi Omega, c/o Paul Opp, Fairmont St. Col., Fairmont, W. Va. CTC

Al-Sa'adi, Ja'afar, Goodman Theatre, Chicago 3, Ill. ANTA, CTC
Alter, Elissa Catherine, 6051 Harold Way, Hollywood, Calif. ANTA
Alteresco, Raoul, 10508 Lindbrook Dr., Los Angeles 24, Calif. ANTA, NCTC, CTC
Altman, George J., 411 N. Norton St., Los Angeles 4, Calif.
American Academy of Dramatic Arts, c/o Frances Fuller, 245 W. 52nd St., New York 19, N. Y. ANTA
American Natl' Theatre & Academy, c/o Willard Swire, 1545 Broadway, New York 36, N. Y. CTC
American Shakespeare Theatre Festival, 210 W. 65 St., New York 23, N. Y.
American Theatre Wing, Inc. Pro. Trng. Center, 161 W. 93rd St., New York 25, N. Y.
Amherst Col., c/o Walter Boughton, Kirby Memorial Theatre, Dept. of Dramatic Arts, Amherst, Mass.
Andersohn, Paul, 2812 S. 48th Court, Cicero, Ill. ANTA, CTC
Anderson, A. Marguerite, Johnson H. S., 740 York St., St. Paul 6, Minn. ANTA
Anderson, Mrs. Evan, Theatre Dept., Gustavus Adolphus Col., St. Peter, Minn. NCP, CTC
Anderson, Kenneth F., 517 Western Ave., Neenah, Wis. NCP, SAA, CTC
Anderson, Lynn D.
Anderson, Mary Elizabeth, 76 Lincoln Ave., Saugus, Mass.
Anderson, Mrs. Melvin A., See Peninsula Children's Theatre Assn.
Andrade, Jorge, Praca Francisco, Barreto, 227 Barretos, Est. de Sao Paulo, Brazil CTC
Andreini, George L., Santa Rosa Jr. Col., Santa Rosa, Calif. ANTA, CTC
Andrews, James, Stone Hall, St. Tchrs. Col., Upper Montclair, N. J. ANTA, CTC
Andrusevich, Olga, East Hall, Adelphi Col., Garden City, N. Y. ANTA, CTC
Angus, William, Dept. of Drama, Queen's U., Kingston, Ontario, Canada SAA
Anselin, Mary Lou, 206 Sawyer, Denton, Tex. ANTA, CTC
Archambeault, George, 312 N. Ashford Place, Fullerton, Calif.
Arey, Evelyn McCue, 109 N. Kenwood Ave., Austin, Minn. NCP
Armour, Kay, 11971 Las Riendas, Fullerton, Calif. ANTA, CTC
Arnold, Lillie Florence, 112 Brown Ave., S. E., Atlanta, Ga. CTC
Arnold, Richard E., 3627 49th Ave. S. W., Seattle 16, Wash. ANTA, CTC
Arnold, Richard L., Dept. of Sp. Arts, Fresno St. Col., Fresno, Calif.
Arond, Eva, 427 Union St., Leominster, Mass. CTC
Aronson, Joan, 95½ Park St., Glens Falls, N. Y. SAA, CTC
Arends, C. C., Elmhurst Col., Elmhurst, Ill. SAA
Artman, Mrs. Wm. V., See Long Beach Children's Theatre, Inc.
Arundel Opera Theatre & Acad. of Prfmg. & Related Arts c/o Morse S. Haithwaite, Drawer 311, Kennebunkport, Me.
Aschemeyer, Lois Banzert, 39 Eneld, Clayton 24, Mo. SAA, CTC
Ash, Edward, P. O. Box 13227, Van Nuys, Calif. CTC
Asmann, Mrs. Edwin, 466 E. Ill. Rd., Lake Forest, Ill. SAA, CTC
Assn. of the Jr. Leagues of America, Inc., Waldorf-Astoria, New York 22, N. Y. ANTA, CTC
Atkins, Irwin J., Dept. of Drama & Sp., U. of Buffalo, Buffalo 14, N. Y. ANTA, NCP, CTC
Atkinson, Clinton J., Jr. '92 Theater, Wesleyan U., Middletown, Conn. See also the '92 Theatre CTC
Attwell, Mrs. Albert W., Box 584, Marysville, Calif. CTC
Aufdemberge, Leon M., 1910 Orrington, Evanston, Ill.
Ausprich, Harry, 321 Ash St., Ames, Ia. NCP, SAA, CTC
Austin, Alice S., St. U. Tchrs. Col., Geneseo, N. Y. ANTA, SAA, CTC
Auth, Phillip, 206 E. Las Palmaritas Dr., Phoenix, Ariz. ANTA, CTC
Automatic Devices Co., c/o A. Samuels, 2121 S. 12th St., Allentown, Pa.
Avecilla, Aurora Angeles, c/o YMCA-YWCA Center, San Francisco 15, Calif.
Avery, Charles W., 206 E. 73rd St., New York 21, N. Y. CTC
Ayash, Mrs. John J., 1005 Fourth St. S.E., Minot, N. Dak. NCTC, CTC

Bach, Earl C., Loretto Hgts. Col., Loretto, Colo. NCTC, SAA
Bahn, Pat, Sparta Township. H. S., Sparta, Ill. NCP, SAA
Bahr, Theodore, 18953 Northtown Detroit, Mich. ANTA, CTC
Bailey, Catherine S., 7 May St., Apt. 502, Hartford 5, Conn.
Bailey, Harold Robert, 3334 Brownlow, Minneapolis 26, Minn. CTC
Baines, Jim D., Box 13, S. U. Sta., Georgetown, Tex. NCP, CTC
Baird, Claribel, 2409 Vinewood, Ann Arbor, Mich. ANTA, SAA
Baker, Dorothy Gillam, 117 W. 58th St., New York 19, N. Y. ANTA, CTC
Baker, Irene Vickers, 1422 University Ave., Wichita 13, Kans. CTC
Baker, Maxine Anglin, 214 68th St., Kenosha, Wis. NCTC, CTC
Baker, Paul, See Baylor University Theatre
Baker, Roberta H., Drama Dept., U. of Miami, Coral Gables, Fla. NCP
Baker, Sibyl, 1661 Crescent Place N.W., Washington 9, D. C.
Baker, Wm. Andrew, c/o Briam Inst., C. Maria de Molina 22, Valladolid, Spain
Baker's Plays, 569 Boylston St., Boston 16, Mass. ANTA
Bakos, John, 933 Cambridge, Elmhurst, Ill. ANTA, CTC

Balch, Marston, See Dept. of Drama & Sp., Tufts Col.
Balch, Nelda K., Kalamazoo Col., Kalamazoo, Mich. SAA
Baldwin, John J. & Kay P., 208 N. Mill St., N. Manchester, Ind. SAA
Baldwin, Joseph B., Sp. & Dramatic Dept., U. of Nebr., Lincoln, Nebr. SAA, CTC
Baldwin, Robert A., Dept. of Sp. & Drama, Vanderbilt U., Nashville 5, Tenn.
Ballantyne, Mrs. Douglas C., See Jr. League of Flint
Ballet, Arthur H., 4 Shevlin Hall, U. of Minn., Minneapolis 14, Minn. ANTA, SAA
Ballew, Leighton M., See Dept. of Sp. & Drama, U. of Ga.
Bandong, Maria Paz, c/o Overseas Stud. Advisor, San Francisco St. Col., 1600 Holloway Ave., San Francisco 27, Calif. ANTA, CTC
Bangham, Jerry, 127 N. Main St., London, Ohio NCP, SAA, CTC
Banks, Howard M., Dept. of Drama, U. of S. Calif., Los Angeles, Calif. ANTA, NCP, NCTC, CTC
Barbara Ann, Sister, St. Mary's H. S., Bismarck, N. Dak. NCTC, NTC, CTC
Barber, Rupert T., Jr., 108 Grove St., Apt. 3A, Hempstead, L. I., N. Y. CTC
Barham, Frank W., P. O. Box 631, Charlottesville, Va. SAA
Barker, Chester Wing, 2271 Cowper St., Palo Alto, Calif. ANTA
Barker, Robert B., 90 Burncoat St., Worcester 5, Mass. ANTA, SAA
Barnelle, Virginia, Marymount Col., 10643 Sunset Blvd., Los Angeles 24, Calif., See Marymount Col., Theatre Arts Div. NCTC
Barner, John C., 269 Berry St., Baden, Pa. ANTA, NTS, SAA
Barnes, Mrs. Hazel L., See Canajoharie H. S.
Barnes, Jack D., 500 Lincolnway W., Morrison, Ill. CTC
Barnes, Milan D., 137 Bristol Rd., Wellesley 82, Mass.
Barnes, Ronald E., 2552 Fern St., Oakland 19, Calif.
Barnet, Sylvan, 51 Trowbridge St., Cambridge 38, Mass.
Barnett, Josephine, Emerson Col., 130 Beacon St., Boston, Mass.
Barnhill, James O., P. O. Box 1755, Brown U., Providence 12, R. I. ANTA, SAA, CTC
Barone, Nick, 1654 W. Belmont, Chicago 13, Ill. ANTA, CTC
Barrett, Elizabeth P., N. Y. Pub. Lib., 476-5th Ave., New York 18, N. Y.
Barrow, Bernard Elliott, Brooklyn Col., Dept. of Sp. & Theater, Theater Div., Brooklyn 10, N. Y.
Barry, Jackson G., Dept. of Theatre, Students Bldg., Smith Col., Northampton, Mass. ANTA
Barstow, Paul R., 23 Service Dr., Wellesley 81, Mass. ANTA, CTC
Bartholomew, Muriel R., Greenbrier Military Sch., Lewisburg, W. Va. CTC
Bartlett, Alice E., St. U. of N. Y., 18 White St., Fredonia, N. Y. SAA, CTC
Bartlett, Mrs. Seth Foster, See Milwaukee Jr. League Children's Theatre
Barton, Lucy, Dept. of Drama, The U. of Tex., Austin, Tex.
Bartron, Larry, The Hayes, 155 W. 46th St., New York 36, N. Y.
Barton, Margaret O'Rourke, See St. Mary's Central Catholic H. S.
Batcheller, David R., Dept. of Sp., The Col. of Wooster, Wooster, Ohio NCP
Batcheller, Joseph Donald, U. of N. H., Durham, N. H. ANTA, NCP
Bates, Jerry, 140 Haslett Rd., E. Lansing, Mich. ANTA, CTC
Battle, Barbara H., 20 Cascade Ave., Winston-Salem, N. C.
Battle, Lois, 1909 E. Willow St., Anaheim, Calif. ANTA, CTC
Baum, Eleanor R., 705 W. South St., Kalamazoo, Mich. ANTA, NCTC, SAA, CTC
Bauman, George, 2172 Ann Arbor, St. Paul, Minn. ANTA, CTC
Baumhardt, John R., 24463 Gessner Rd., N. Olmsted, Ohio. NCTC, NTS
Baxley, Ethelynd M., 1340 Second St., Gulfport, Miss. SAA, CTC
Bay Village Children's Theatre, c/o Marty Robinson, 31008 Walker Rd., Bay Village, Ohio ANTA, CTC
Bayless, Beulah B., 201 N. Helena St., Anaheim, Calif.
Baylor U. Theatre, c/o Paul Baker, Baylor U., Waco, Tex. CTC
Beals, Nancy Jean, 4 Baird St., Montpelier, Vt. NCTC, SAA
Beaman, Martha F., Box 63, Northern Mich. Col., Marquette, Mich. ANTA
Beaty, Esther, 512 Terr. Dr., Traverse City, Mich. SAA
Beaty, Richard D., 1012 Moore St., Bristol, Va. SAA, CTC
Beck, Gordon E., 2033 Hillview Rd., Lawrence, Kans. ANTA, NCP, SAA
Becker, Ann, 211 E. University Apts., Bloomington, Ind. ANTA, CTC
Becker, Mrs. Seymour, 122 Pelhamdale Ave., Apt. 2B, Pelham, N. Y. ANTA, CTC
Beckerman, Mr. and Mrs. Bernard, 105 Meadowbrook Rd., Hempstead, N. Y. CTC
Bedard, George, Dept. of Sp., Carthage Col., Carthage, Ill. SAA
Bedwell, Raymond T., Jr., 3519 Saybrook Ave., Cincinnati 8, Ohio NCP, SAA, CTC
Beekvold, Mrs. Robert, 13 Schoolhouse Lane, Poughkeepsie, N. Y. CTC
Beer, Arthur J., Jr., Btry A., 502d AAA BN, APO 937, Seattle, Wash.
Behrens, Kenneth, 1608 Main, Georgetown, Tex. ANTA, CTC
Behringer, Clara, Dept. of Sp., U. of Ill., Urbana, Ill. ANTA, NCP, SAA, CTC
Belanger, Joanne, Gustavus Adolphus Col., St. Peter, Minn. ANTA, NCP, CTC
Belcher, Mr. and Mrs. Aaron, 917 W. Gilbert, Muncie, Ind. ANTA,CTC
Belcher, Eloise Usher, Box 446, S. C. St. Col., Orangeburg, S. C. NCTC, SAA, CTC

Belcher, F. S., Jr., c/o The American Embassy, USIS, APO 205, New York, N. Y. ANTA, NTC, SAA
Bell, Campton, 817 Pearl St., Denver 3, Colo. ANTA, NCTC, NTC, SAA
Bell, Frederic D., Las Vegas H. S., Las Vegas, Nev.
Bell, Morlin, 3023 W. Bancroft St., Toledo 6, Ohio NCP, SAA
Bellman, Willard F., 20314 Haynes, Canoga Park, Calif. SAA
Bender, Doris M., 294 Ruth St., Bay Village, Ohio CTC
Bender, Jack E., 1014 Brooks, Ann Arbor, Mich. NCTC, CTC
Bender, Janeen
Bengelsdorf, Grace, 192 S. Buckhout St., Irvington-on-Hudson, N. Y. ANTA, CTC
Bennett, Rev. John E., S.J., 18th & Thompson St., Philadelphia 21, Pa. ANTA, NCTC
Bennett, Robert A., Consultant in Sec. Curriculum, Mpls. Pub. Sch., 807 Northeast Bdwy., Minneapolis 13, Minn. NCTC
Benom, Dale, 6315 S. Harper, Chicago 37, Ill. ANTA, CTC
Benson, Ida Randine, 925 Montrose, Chicago 13, Ill. CTC
Benson, Philip A., c/o 4700 Ewing Ave. S., Minneapolis 10, Minn. ANTA, NCP, CTC
Beresnak, Celine, 730 La Presa Dr., La Habra, Calif. ANTA, CTC
Berge, Barb, 732 S. Chester Ave., Park Ridge, Ill. CTC
Bergstrom, Richard, Ripon Col., Ripon, Wis. SAA
Berker, Saliha, 2219 E. 96th, Chicago 17, Ill. CTC
Berman, Harvey, 2909 Euclid Ave., Concord, Calif.
Bernard, Iris, 2855 Claflin Ave., New York 68, N. Y. ANTA, CTC
Bernardik, Maurice S., 84 Demarest St., Newark, 12, N. J.
Berndt, Nancy Louise, Chadds Ford, Pa. CTC
Bernstein, Ruth, 13043 Cantara, N. Hollywood, Calif. CTC
Berssenbrugge, John C., Entertainment Br., Hq. USAREUR, CCSS, APO 245, New York, N. Y.
Bertling, Regine, 2468 High St., Palo Alto, Calif. SAA, CTC
Bertram, Jean DeSales, 1557 Holloway Ave., San Francisco 27, Calif. ANTA, CTC
Besman, Ilse, 273 W. 90 St., New York 24, N. Y.
Beuter, David A., 112 S. Governor, Iowa City, Ia.
Bialo, Esther, 8 W. 13 St., New York 11, N. Y. CTC
Biddulph, Helen R., See New Jersey Theatre League
Billings, Alan G., 1808½ Allston Ave., Louisville 10, Ky.
Birbari, Elizabeth Lee, 217 N. Division, Ann Arbor, Mich.
Bird, Leeds, 903 E. Florence St., Bay City, Mich. ANTA, CTC
Birky, Eloise E., 1190 E. Court St., Iowa City, Ia.
Birmingham Jr. Prog., c/o Mrs. J. P. Walker, Rt. #13, Box 458, Birmingham 9, Ala. CTC
Birnbaum, Mrs. Kenneth, 4845 Redwood Dr., Sheffield Lake, Lorain, Ohio ANTA, CTC
Bishop, George, 85 Gainsboro St., Boston, Mass. ANTA, CTC
Black, Paul G., 3618 Manchester Dr., San Antonio, Tex. CTC
Black, Robert, Sp. Dept., Tex. Woman's U., Denton, Tex. SAA, CTC
Black, Ronald A., 525 Fern Hill, Detroit 3, Mich. ANTA, SAA, CTC
Blackburn, Mary, Granite City H. S., Granite City, Ill.
Blackburn, Paul F., 7101 W. 80th St., Los Angeles 45, Calif.
Blackman, Eugene J., Northeastern U., Boston 15, Mass. SAA
Blackwelder, Harold, 2805½ Blubbock Ave., Fort Worth, Tex. ANTA, CTC
Bladow, Elmer L., 13129 Hartsook, Sherman Oaks, Calif. SAA
Blaisdell, Nesbitt, Houstonville Rd., Danville, Ky. ANTA, SAA, CTC
Blakeley, Clyde Walter, Lake Erie Col., Painesville, Ohio NCP
Blanchard, Fred C., N. Y. U., Washington Sq., New York 3, N. Y. SAA
Blanke, Henry H., Jr., 4441 St. Paul, Lincoln 4, Nebr. ANTA, NCP, NCTC, SAA, CTC
Blattner, Helene, 2135 Columbia St., Palo Alto, Calif. SAA
Blau, Herbert, 799 Clayton St., San Francisco 17, Calif. ANTA
Bliesner, Miss F., Eden, Ida.
Blind, Walter, 474 Elizabeth St., Oneida, N. Y. ANTA, CTC
Blomquist, Allen P., 1116 N. Grant Ave., Pocatello, Ida. ANTA, SAA, CTC
Blomquist, Roberta B., Klamath Union H. S., Klamath Falls, Ore.
Bloom, Earl Phipps, 107 S. Lincoln Ave., Urbana, Ill. SAA
Bloostein, George, 435 Ft. Washington Ave., New York 33, N. Y. SAA, CTC
Blue, John P., 1302 4th St., S. E., Minneapolis 14, Minn. ANTA, CTC
Blue Masque, The, c/o Burnett Hobgood, Catawba Col., Salisbury, N. C. ANTA, SAA
Blumkin, Theresa L., 5761 25th N. E., Seattle 5, Wash. CTC
Blunt, Jerry, Los Angeles City Col., 855 N. Vermont Ave., Los Angeles 29, Calif.
Boast, Bill, 622 Belleview, La Junta, Colo.
Bobb, S. R., Dept. of Eng., Calif. St. Poly. Col., Pomona, Calif.
Bobgan, Deidre N., 2250 S. Josephine, Apt. 20, Denver 10, Colo. ANTA, NCP, CTC
Bobp, Betty, 306 Riverway, Boston 15, Mass. ANTA, SAA, CTC
Bock, Mr. & Mrs. Frank G., Dept. of Drama, Whittier Col., Whittier, Calif. CTC
Bodwell, Mrs. Philip, 129 Sauk Trail, Park Forest, Ill. ANTA, CTC
Boedeker, Joyce, Box 3022, U. Hill Sta., Denton, Tex. ANTA, CTC
Boehl, Gwendolyn Verne, 1628 W. King's Hwy., Apt. 6, San Antonio 12, Tex. SAA, CTC

Boettcher, Henry F., Dept. of Drama, Carnegie Inst. of Tech., Schenley Park, Pittsburgh 13, Pa. ANTA, NTC
Bogard, Morris, 83 Croton Ave., Cortland, N. Y.
Bogatz, Neil, 1658 Ralph Ave., Brooklyn 36, N. Y. ANTA, CTC
Bonham, Margaret W., 2230 E. 46, Seattle 5, Wash. CTC
Booth, Willard C., Sp. Instr., Southwest Tex. St. Tchrs. Col., San Marcos, Tex. ANTA
Borchardt, Donald A., 63 S. 4th, Salt Lake City, Utah NCP, CTC
Borchers, Gladys, L., Sp. Dept., U. of Wis., Madison 6, Wis. ANTA, NCP, SAA, CTC
Boressoff, Bernard, 27 Nassau Rd., Great Neck, N. Y. ANTA, SAA, CTC
Borgers, E. W. NCTC, SAA, CTC
Borovicka, Henry A., 214-32 43 Ave., Bayside 64, N. Y. SAA, CTC
Borsini, Jeanne ANTA, CTC
Borst, Arlene, 215 Beal St., E. Lansing, Mich. ANTA, CTC
Bortin, Sylvia, 11904 S. Colima Rd., Whittier, Calif. ANTA, CTC
Borum, May Rose, 1128 Larrabee, Los Angeles 46, Calif.
Bosman, F. C. L., 100 Brook St., Pretoria, Union of S. Africa CTC
Boston, Mrs. Charles, See La Porte Service League
Boston Col. Dramatic Society, Chestnut Hill, Boston 67, Mass. NCTC
Boston U. Theatre, 264 Huntington Ave., Boston 15, Mass. CTC
Bostrom, Nora, 2816 W. 66th St., Chicago, Ill. ANTA, CTC
Bouché, Mary-Elizabeth, 26 Emerson St., Peabody, Mass. CTC
Boud, Dwight, Stone Hall, St. Tchrs. Col., Upper Montclair, N. J. ANTA, CTC
Boughton, Bill, 1625 University Ave. S.E., Minneapolis 14, Minn. ANTA, CTC
Boughton, Walter, See Amherst Col., Kirby Memorial Theatre
Bourland, Mrs. F. M., 240 Randolph Ave., Peoria 5, Ill. CTC
Bowen, Frances Cary, The Johns Hopkins Plyshp., Dir., The Johns Hopkins U., Baltimore 18, See Children's Educational Theatre of Md., Inc. ANTA, NCTC, SAA, CTC
Bowen, Larry, 813 E. 7th Ave., Ellensburg, Wash. CTC
Bowen, Roy H., 2580 Brentwood Rd., Columbus Ohio ANTA
Bower, Sharon Anthony, 912 Howard Ave., New Haven 11, Conn. NCP, NCTC, SAA, CTC
Bowling Green St. U. Theatre, Bowling Green St. U., Bowling Green, Ohio SAA, CTC
Bowman, Ned A., Dept. of Sp., U. of N. Dak., Grand Forks, N. Dak.
Bowman, Wayne, 1800 St. Denis Ave., Norfolk 9, Va. CTC
Bowmer, Angus L., 1280 Madrone, Ashland, Ore. ANTA, SAA
Bovajian, Arthur, 725 E. 88th St., Chicago 19, Ill. ANTA, CTC
Boyce, William A., 2142 S. University Blvd., Apt. 1, Denver 10, Colo. ANTA, CTC
Boyd, Katherine, Sul Ross St. Col., Alpine, Tex.
Boyd, Sam, Sp. Dept., W. Va. U., Morgantown, W. Va. ANTA, SAA
Boyer, Gordon L., 638 W. California, Glendale 3, Calif. ANTA, CTC
Boyle, E. Roger, Minor Hall, U. of Va., Charlottesville, Va. SAA, CTC
Boyle, Walden, Dept. of Theater Arts, U.C.L.A., Los Angeles 24, Calif.
Braden, Hubert, 16 E. Pearson, Chicago 11, Ill. ANTA, CTC
Bradeson, James, 675 32nd St., Richmond, Calif. ANTA, CTC
Bradford, Catherine J., 7002 28th N. E., Seattle 15, Wash. CTC
Bradford, Clinton W., 212 Amherst Ave., Baton Rouge, La. SAA, CTC
Brady, Leo, 3605 Dunlop St., Chevy Chase 15, Md.
Braithwaite, Mary R., 419 Albert, E. Lansing, Mich. CTC
Brandeis U., Drama Dept., c/o Edwin B. Pettet, Waltham, Mass.
Brandt, Frank E., See Ia. St. Col. Theatre, Dept. of Eng. & Sp.
Brandt, Kim, 264 Huntington Ave., Boston, Mass. ANTA, CTC
Brannon, Dale F., E. 1003 Broad Ave., Spokane 23, Wash. CTC
Branson, Mary Anna, 1725 S. 9th, Waco, Tex. ANTA, CTC
Brant, Elizabeth P., Rich Twnshp. H. S., Park Forest, Ill. SAA
Brasmer, William O., 17 Sunset Hill, Rt. 2, Granville, Ohio, See Denison U., Theatre Arts Dept. ANTA, SAA, CTC
Braverman, Phyllis, 904 Boynton Ave., New York 72, N. Y. ANTA, CTC
Bredlow, Lulu, 700 N. Faring Rd., Los Angeles 24, Calif. CTC
Breed, Elizabeth B. CTC
Brenner, Mrs. Herbert J., 2403 Midland Rd., Harrisburg, Pa. CTC
Bressette, Frederick K., St. Tchrs. Col., N. Adams, Mass. SAA
Brett, Ethel Crumb, 502 St. Peter St., New Orleans 16, La. ANTA
Bretz, Rudy, Theatre Arts Dept., U.C.L.A., Los Angeles 24, Calif.
Bricker, Herschel L., U. of Me., Orono, Me. See The Me. Masque Theatre ANTA, NTC
Bridges, David P., See Hackley School
Briggs, Clayton E., P. O. Box 313, Hiram, Ohio
Brigham Young U., Sp. Dept., Attn: Harold I. Hansen, Provo, Utah NTC, SAA, CTC
Brinser, Carol, Westfield Sr. H. S., Westfield, N. J. ANTA
Brismaster, Robert, 1015 E. Irving Ave., Oshkosh, Wis. SAA, CTC
Bristow, Eugene K., 717 E. Eighth St., Bloomington, Ind. SAA
British Society for Theatre Research, c/o Sybil Rosenfeld, Hon. Sec., 103 Ralph Court, Queensway, London, W. 2, England
Brittingham, George R., Sederstrom Hall, Rm. 220, Vets Dorm., Eugene, Ore. ANTA, CTC
Brobston, Mrs. W. E., 911 11th St., Bessemer, Ala. CTC

Brock, Kathryn Fay, 549 Packard, Ann Arbor, Mich.
Brockett, Mr. & Mrs. Oscar G., Dept. of Sp. & Dramatic Art, St. U. of Ia., Iowa City, Ia. SAA, CTC
Brody, Sally Berkun, 5739 Willia, Van Nuys, Calif. ANTA, CTC
Brooking, Jack T., 1616 Harper, Lawrence, Kans. SAA
Brooks, Darla Jean, Box 3692, U. Hill Sta., Denton, Tex. ANTA, CTC
Brooks, Grace, Box 155, 1230 Amsterdam Ave., Whittier Hall, Columbia U., New York 27, N. Y. ANTA, CTC
Brooks, Keith, See Sp. Assn. of America
Brown, Bonne, 30 E. 9th St., New York 3, N. Y. ANTA, CTC
Brown, E. D., 2682 S. Josephine St., Denver 10, Colo. ANTA, SAA
Brown, Gilmore, Pasadena Plyhse., 39 S. El Molino Ave., Pasadena 1, Calif. ANTA, NTC, CTC
Brown, Helen E., 1013 Kensington, Flint, Mich. SAA, CTC
Brown, Irving M., See Lake Erie Col. Comm. Theatre
Brown, Kern E., 745 La Clede, Sheridan, Wyo. NTS, SAA
Brown, Lawrence R., Wentworth Military Acad., Lexington, Mo. CTC
Brown, Lucile, 355 Webster, Elmhurst, Ill. ANTA, CTC
Brown, Priscilla, 12 Rockwell Ave., New Britain, Conn. ANTA, CTC
Brown, Richard P., 705 N. Fourth, Bloomington, Ind. ANTA, CTC
Brown, Roy Ellis, 706 E. Chicago St., Valparaiso, Ind. SAA
Brown, Ruth, 108 Dewey, Orange, Tex. ANTA
Brown, Virginia T., R.F.D. 2, Long Ridge Rd., Danbury, Conn. CTC
Browne, E. Martin, Union Theological Sem., Brdwy. at 120th St., New York 27, N. Y.
Browne, Jean S., 811 W. 9th St., Tyler, Tex.
Bruce, Beth, Hillside Rd., Old Lyme, Conn. ANTA, CTC
Brueck, Elise, 1225 S. Fourth St., Burlington, Ia. CTC
Brundle, Richard, 1200½ E. Grand River, E. Lansing, Mich. ANTA, CTC
Brush, Mrs. C. E., III, 1148 Brookwood Lane, Nashville 4, Tenn. ANTA, CTC
Bryant, David C., Jr., 827 Jefferson Ave., Sheboygan, Wis. ANTA
Bryant, John S., 163 W. Blvd., Pittsburg, Calif. CTC
Bryce, Mayo J., U. S. Office of Ed., Washington, D. C. CTC
Buckles, Agnes, 10948 96 St., Edmonton, Alberta, Canada CTC
Buckmaster, L. Elizabeth, The Ellis Sch., 5607 Fifth Ave., Pittsburgh 32, Pa. ANTA, SAA, CTC
Buell, Donald O., Dept. of Sp., Mich. St. U., E. Lansing, Mich. SAA
Bumgardner, Don, 590 E. Beverly St., Pontiac 16, Mich. ANTA
Bump, Donald W., 33 Depot St., Ashland, N. H. NTS, CTC
Bunzel, Mr. & Mrs. Joseph H., R. P. I., 800 W. Franklin St., Richmond, Va. ANTA, CTC
Burdick, Elizabeth B., 924 West End Ave., Apt. 74, New York 25, N. Y. ANTA, CTC
Burdick, Ruth J., 19 59th Place, Long Beach 3, Calif.
Burger, Isabel B., 116 E. Melrose Ave., Baltimore 12, Md., See Children's Theatre Assn., Inc. ANTA, SAA, CTC
Burgess, Mary Ellen, Dept. of Ed., Fitness & Rec. Div., Govt. Admin. Bldg., Regina, Saskatchewan, Canada ANTA, CTC
Burgess, Richard S., Friends' Central Sch., Philadelphia 31, Pa. ANTA, SAA
Burghoff, Ann, 25 DeWitt Dr., Bristol, Conn. ANTA, CTC
Burke, Harry A., Supt., Omaha Pub. Sch., 39th & Davenport, Omaha, Nebr. CTC
Burkow, Gail, 18954 Pennington Dr., Detroit, Mich. ANTA, CTC
Burnim, Kalman A., Dept. of Sp. & Drama, Valparaiso U., Valparaiso, Ind. SAA
Burris-Meyer, Harold, 3165 N. Quincy St., Arlington 7, Va. CTC
Burroughs, Robert C., Rt. 4, Box 808, Tucson, Ariz. ANTA, NCP
Burrows, Robert B., Dept. of Sp., U. of W. Va., Morgantown, W. Va. SAA, CTC
Busch, Catharine, Andrew Warde H. S., Fairfield, Conn. SAA
Busfield, Roger M., Jr., Dept. of Sp., Mich. St. U., Lansing, Mich. NCP, SAA, CTC
Bush, Fred R., Central Mich. Col., Mt. Pleasant, Mich. CTC
Bushnell, Lillian M., 5209 18th N.E., Seattle, Wash.
Bussan, Priscilla, Dept. of Sp., Simpson Col., Indianola, Ia. ANTA, CTC
Butler, James H., Drama Dept., U. of S. Calif., Los Angeles 7, Calif. ANTA, NCP, SAA
Butler, Mildred Allen, 2922 Wicklow Rd., Los Angeles 64, Calif. ANTA, SAA, CTC
Butterworth, Bette, Buckout Rd., White Plains, N. Y. CTC
Byers, Jack A., 320 N. 2nd East, Logan, Utah NCTC, CTC

Caddy, Maurine, 1005 W. Gregory Dr., Urbana, Ill. ANTA, CTC
Cadenhead, Ian W., 337 Shelton Blvd., Willoughby, Ohio ANTA, CTC
Cain, Mrs. Marion Hayes, 70 Monterey Ave., San Anselmo, Calif. CTC
Cain Park Creative Plyhse., Box 3568, Cleveland Hgts. 18, Ohio NCTC, CTC
Calabrese, Joseph, 834 Knickerbocker Ave., Ridgewood 7, Brooklyn, N. Y. ANTA, CTC
Caldwell, Betty L., P. O. Box 246, St. Augustine, Fla. ANTA, CTC
Caldwell, Mrs. C. C., 3201 20th St., Lubbock, Tex. ANTA, CTC
Caldwell, John W., Box 147, Belknap Campus, U. of Louisville, Louisville, Ky. ANTA
Caley, Duane, 593 Clinton Pl., Orange, Calif. ANTA, CTC

Calif., U. of at Los Angeles, Theatre Arts Dept., c/o Wm. Melnitz, Los Angeles 24, Calif.
Callahan, Florence, 458 W. Water St., Elmira, N. Y. SAA
Camp, Harand, 316 N. Mich., Chicago 1, Ill.
Camp, Paul A., 175 S. Finley, Athens, Ga. SAA
Camp, Robert, 514 W. Elm St., Lima, Ohio ANTA, CTC
Campbell, Abby Anne, 512 E. Roanoke, Phoenix, Ariz. NCP
Campbell, J. Stuart, San Bernardino Valley Col., San Bernardino, Calif.
Campbell, James M., Jr., Spec. Services Div., Hq. Fifth U. S. Army, 1660 E. Hyde Park Ave., Chicago 15, Ill. ANTA, SAA, CTC
Campbell, Raymond, Pleasant Valley Rd., S. Windsor, Conn. ANTA, CTC
Campos, Jacy, Rua Xavier da Silveira 67, Apt. 302, Rio de Janeiro, Brazil CTC
Canajoharie H. S., c/o Mrs. Hazel L. Barnes, Dramatics Dept., Canajoharie, N. Y.
Canfield, F. Curtis, See Yale U., Dept. of Drama
Canning, Beverly, Hood Col., Frederick, Md. SAA
Capel, Robert B., Box 146, North St. Sta., Nacogdoches, Tex. SAA, CTC
Caplan, Roberta E., Hollywood Studio Club, 1215 Lodi Pl., Hollywood 38, Calif. ANTA, CTC
Capwell, Elizabeth, 5412 Ridgewood Court, Chicago 15, Ill.
Carlo, Donald F., 6 Roland St., Waterville, Me.
Carlson, Harry G., 937 E. Lombard St., Springfield 4, Mo. SAA
Carlson, James R., Hamline U., St. Paul 1, Minn. ANTA, NCP
Carmichael, Rhoda J., #9757 Southern Br. P. O., Baton Rouge, La. NADSA, SAA
Carney, Kay, 347 Bleecker St., New York 14, N. Y. NCP, CTC
Carolina Playmakers, Box 351, U. of N. C., Chapel Hill, N. C. ANTA
Carr, Kenneth, 24011 74th W., Edmonds, Wash. CTC
Carson, Herbert L., 21 Melbourne Ave., S. E., Minneapolis, Minn. SAA, CTC
Carson, Wm. Glasgow Bruce, 7006 Maryland Ave., St. Louis 5, Mo. ANTA, NCP
Carstens, Catherine W., 2 Coves End Rd., Darien, Conn. CTC
Carter, Stanley H., 707 E. Melton St., Longview Sr. H. S., Longview, Tex.
Carver, Norman F., See Kalamazoo Jr. Civic Theatre
Casciato, Wilfred P., 27-2 Hoosier Courts, Bloomington, Ind. ANTA
Cason, Jane, 254 Blanch Circle, Fort Worth, Tex. ANTA, CTC
Castillo, Gerald, 810 N. Maplewood, Chicago 22, Ill. ANTA, CTC
Castle, Mary, 629 "F" St., San Bernardino, Calif. ANTA
Castleman, Mrs. James, Castlewood, Anchorage, Ky. CTC
Castner, Florence, 600 9th Ave. S. E., Minneapolis 14, Minn. ANTA, CTC
Catholic U. of America, The, Sp. & Drama Dept., c/o Rev. G. V. Hartke, O.P., Washington, 17, D. C. ANTA, NCTC, NTC, SAA, CTC
Catalano, Cosmo A., 66 Maplewood Dr., Athens, Ohio SAA, CTC
Cattell, Mary, 1129 Maple Ave., Western Springs, Ill. ANTA, NTC
Cavey, George, 424 Maplewood Rd., Springfield, Del. Co., Pa. ANTA, CTC
Caywood, Paul, Woodruff H. S., Peoria, Ill.
Century Lighting, Inc., 521 W. 43rd St., New York 36, N. Y. CTC
Chalapis, Minerva, 4017 Kendall Ave., Detroit 38, Mich. ANTA, SAA
Chambers, Robert E., c/o San Diego Jr. Theatre, Admin. Bldg., Balboa Park, San Diego 1, Calif., See San Diego Jr. Theatre SAA, CTC
Chamness, Allen F., 1131 Fay Lane, Apt. 8, Anaheim Calif.
Chandler, Gloria, 906 E. Highland Dr., Seattle 2, Wash. CTC
Chapa, Dolores G., Box 2871, U. Hill Sta., Denton, Tex. ANTA, CTC
Chapman, Edgar Hughes, Western Col., Oxford, Ohio CTC
Chapman, Mrs. Robert, 236 E. Sivan, Webster Groves, Mo. CTC
Chase, Robert H., 1250 S. Maitland Ave., Winter Park, Fla. SAA, CTC
Chase, Rowland K., Dept. of Sp. & Theatre Arts, Knox Col., Galesburg, Ill.
Chatham Col., Drama Dept., c/o Phyllis M. Ferguson, Pittsburgh 32, Pa. ANTA, CTC
Cheney, Alice K., Madison Workshop, Madison, Conn. See Madison Wkshp. CTC
Chenoweth, Stuart, 412 Evergreen, E. Lansing, Mich. CTC
Chicago, The Art Inst. of, c/o John Reich, Goodman Memorial Theatre, Mich. Ave. at Adams St., Chicago, Ill. CTC
Chicago Comm. Theatre, Inc., c/o Mary C. Hartigan, 410 S. Michigan Ave., Chicago 5, Ill.
Chicago Jr. League, c/o Mrs. Franklin B. McCarty, 1447 Astor, Chicago, Ill. CTC
Chicago Theatre, U. of, c/o Marvin E. Phillips, 5706 S. University Ave., Chicago 37, Ill.
Chichester, Wm. T., 1038 15th St. N., Fargo, N. Dak.
Chidley, Mrs. Howard J., 4 Fernway, Winchester, Mass. ANTA
Children's Comm. Theatre of Utica, c/o Mrs. Harold Rockwell, 8 Forest Rd., Utica, N. Y. CTC
Children's Ed. Theatre of Md., Inc., c/o Frances Cary Bowen, 12 Hillside Rd., Baltimore 10, Md.
Children's Theatre of Arlington, Va., c/o Marjorie J. Hopkins, Arlington Co. Dept. of Rec., 915 N. Jackson St., Arlington, Va. CTC
Children's Theatre of Bethlehem, c/o Mrs. George L. Griffith, Jr., Blue Church Rd., R. D. 2, Coopersburg, Pa. CTC
Children's Theatre of Cedar Rapids, Inc., c/o Mrs. Romona Gustin, P. O. Box 1493, Cedar Rapids, Ia. CTC

Children's Theatre of Cincinnati, c/o Mrs. Thomas C. Adler, 4009 Red Bud Ave., Cincinnati 29, Ohio CTC
Children's Theatre of Evanston, c/o Rita Criste, Northwestern U., Evanston, Ill. CTC
Children's Theatre of New Orlean, c/o Mrs. Henry Powell, 10100 Suzanne Dr., New Orleans 23, La. CTC
Children's Theatre of Raleigh, Inc., c/o Mrs. Kenneth Dixon, 800 Wimbleton Dr., Raleigh, N. C. CTC
Children's Theatre of Winnipeg, c/o Ed Raaflaub, 646 Valour Rd., Winnipeg 10, Manitoba, Canada CTC
Children's Theatre Assn., Inc., 618 Ploy St., Baltimore 1, Md. ANTA, CTC
Children's Theatre Assn., Dept. of Sp. & Drama, San Jose St. Col., San Jose 14, Calif. CTC
Children's Theatre Council of Binghamton, N. Y., Inc., c/o Mrs. Roy D. Dubrick, 22 Johnson Ave., Binghamton, N. Y. CTC
Children's Theatre Council of Charlotte, Inc., c/o Mrs. C. H. Smith, 1039 Isleworth Ave., Charlotte, N. C. CTC
Children's Theatre Jr. League of Kansas City, Kans., c/o Mrs. Chas. Hicks, 2901 Longwood, Kansas City 4, Kans. CTC
Children's Theatre Press, c/o Sara Spencer, Editor, Cloverlot, Anchorage, Ky., ANTA, NCTC, CTC
Children's Theatre Trouping Unit, c/o Mrs. John Flynn, Rec. Dept., 3601 E. 63rd St., Kansas City, Mo. CTC
Children's Theatre Wkshp. of Toledo, c/o Mrs. Walter Mennel, 216 E. 2nd St., Perrysburg, Ohio CTC
Chinoy, Helen Krich, 230 Crescent St., Northampton, Mass. CTC
Chisholm, Patricia A., Bronson Comm. H. S., Bronson, Mich.
Christ, Nancy Julia, 237 W. 16th St., 1R, New York, N. Y. CTC
Christel, Patricia M., 3790 7th Ave., San Diego 3, Calif. NCP
Christensen, Robert, 198-01F 67th Ave., Fresh Meadows 65, N. Y. ANTA, CTC
Christian, Robert E., 1656 Williamsbridge, Bronx 61, N. Y. CTC
Christie, Mrs. David P., 14 Diamond S Ranch, Bellevue, Wash. CTC
Chrysler, Camille, 4441 46th S. W., Seattle 16, Wash. CTC
Churchill, Marie, 852 S. W. 21st, Portland, Ore. CTC
Ciancaglini, Josephine, 92 Elizabeth St., Hornell, N. Y.
Citron, Samuel J., 1776 Broadway, New York 19, N. Y. CTC
Citron, Susan, 321 W. 78th St., New York 24, N. Y. ANTA, CTC
Civic Children's Theatre of Youngstown, c/o Mrs. O. C. Heller, 168 Ridgewood Dr., Youngstown 12, Ohio CTC
Civic Little Theatre, Inc., The, c/o Mrs. Robert B. Senderowitz, 519-527 N. 19th St., Allentown, Pa. CTC
Clancy, James H., Prairie du Chien Rd., Iowa City, Ia. CTC
Clark, Anna M., 229 N. Heights Ave., Youngstown 4, Ohio ANTA, SAA, CTC
Clark, David M., 288 Pick Ave., Elmhurst, Ill.
Clark, Harry, 477 Wall St., Chico, Calif.
Clark, Jay, 21 Hewitt Ave., White Plains, N. Y.
Clark, Lois E. 5405 Eleventh Ave. S., Gulfport 7, Fla. SAA, CTC
Clark, Mort, Sp. Dept., St. U. of N. Y., Ag. & Tech. Inst., Alfred, N. Y. ANTA, SAA, CTC
Clarkson, Philip B., See Morningside Col. Theatre
Clasen, Gratia, Northrop Collegiate Sch., 511 Kenwood Pkwy., Minneapolis 5, Minn. CTC
Clay, Jack D., U. Theatre, U. of Miami, Coral Gables 46, Fla. SAA, CTC
Clay, James H., 1916 Franklin St., Cedar Falls, Ia. SAA
Claypoole, Donna Jean, 2219 E. 96th, Chicago 17, Ill. CTC
Clayton, John S., 13 Laurence Ave., Milford, Conn. ANTA, CTC
Cleveland, Wm. H., Jr., Drama Dept., George Sch., George School, Pa. See Puppeteers of America ANTA, NTS, CTC
Clifford, Mrs. Carl, 5950 N. Main, Sylvania, Ohio CTC
Clifford, Dorothy, 1807 Brazos St., Apt. 10, Austin, Tex. ANTA, NCP, SAA, CTC
Clifford, Margaret Ellen, Skidmore Col., Saratoga Springs, N. Y. ANTA, SAA, CTC
Clift, Pat, Dept. of Sp., Hist. Bldg., Fla. St. U., Tallahassee, Fla.
Clinton, Evelyn, Box 2, Aurora, N. Y.
Cloak, F. Theodore, See Lawrence Col. Theatre
Clugston, Mrs. Keith W., 3227 Rosedale, Dallas, Tex. CTC
Coach House Press, Inc., The, c/o O. M. Forkert, Pub., 53 W. Jackson St., Chicago 4, Ill. CTC
Cochran, Diana, 1027 E. 37, Spokane 36, Wash. CTC
Cockrill, Mrs. Leonard M., 915 S. 29th Ave., Yakima, Wash. CTC
Coeyman, Elaine Mendes, Mt. Lauderdale Children's Theatre, 1624 N. W. 17th Lane, Ft. Lauderdale, Fla. SAA, CTC
Cogdill, Jack, Box 76, Goodwell, Okla. SAA, CTC
Coger, Leslie Irene, 801 E. Lombard, Springfield, Mo. SAA, CTC
Cohagen, Lillian, Box 237, Overton, Tex.
Cohan, Rhoda, 2771 38th Ave., San Francisco, Calif. ANTA, CTC
Cohen, Alvin, See Paramount Cosmetics & Theatrical Make-Up
Cohn, Albert M., 64 Carr St., Providence 5, R. I.
Cohron, Joseph W., 4115 Boonsboro Rd., Lynchburg, Va. SAA
Colbath, Arnold, Catawba Col., Salisbury, N. C.
Colborn, Mrs. Robert, 5 River St., New Canaan, Conn. CTC
Cole, Ailene, 2314 S. Seventh St., Minneapolis 14, Minn. NCP, SAA, CTC
Cole, Art, See Midland Comm. Theatre, Inc.
Cole, Mr. & Mrs. Edward C., Yale U. Theatre, P.O. Box 1903A, Yale Sta., New Haven, Conn. ANTA, CTC

Cole, Gloria A., 5808 Joe Sayers, Austin 5, Tex. CTC
Cole, Myron E., Jr., Anderson Sch., Staatsburg, N. Y.
Cole, Nancy H., c/o Mr. Clarence Derwent, 325 W. 45th St., New York, N. Y. ANTA, CTC
Cole, Toby, The Actors Agency, 234 W. 44th St., New York 36, N. Y.
Cole, Wendell, Mem. Hall, Stanford U., Stanford, Calif. CTC
Coleman, Mr. & Mrs. F. R., 802 S. 4th Ave., Maywood, Ill. SAA, CTC
Coleman, Fletcher, 280 Winthrop Ave., New Haven, Conn. ANTA, CTC
Colgan, Polly, Children's Theatre Press, Cloverlot, Anchorage, Ky. CTC
Colin, Saul, 1639 Broadway, New York 19, N. Y. ANTA, CTC
Collette, Jean, Chrmn. of Dramatics, U. of Ida., Moscow, Ida. SAA
Collier, Gaylan Jane, Drama Div., Abilene Christian Col., Abilene, Tex. SAA, CTC
Collier, Helen C., 4128 12th N. E., Seattle 5, Wash. CTC
Collier, Sandy, 15013 Norwalk Blvd., Norwalk, Calif. ANTA, CTC
Collings, Ira, 710 N. Dearborn St., Chicago, Ill. ANTA, CTC
Colorado, Hortensia, 11869 S. Vincennes Ave., Chicago 43, Ill. ANTA, CTC
Colo. Theatre, The U. of, c/o E. J. West, U of Colo., Boulder, Colo. SAA
Colton, Barbara, 84 St. Botolph St., Boston, Mass. ANTA, CTC
Comer, Virginia Lee, 336 Delgado, Santa Fe, New Mex. ANTA, CTC
Comm. Children's Theatre of Dutchess Co., Inc., c/o Mrs. David N. Sanford, 87 S. Randolf Ave., Poughkeepsie, N. Y. CTC
Comm. Children's Theatre of Jackson, c/o Mrs. Parker A. Jeter, 4332 Manhattan Rd., Jackson 6, Miss. CTC
Comm. Children's Theatre of Kansas City, Mo., Inc., c/o Mrs. Robert C. Oliver, 2520 Redbridge Terr., Rt. 1, Kansas City 1, Mo. CTC
Comm. Children's Theatre, Inc., c/o Mrs. Roy W. Reid, 451 Shobbona Dr., Park Forest, Ill. ANTA, CTC
Comm. Theatres of the Chicago Park Dist., Theatre on the Lake, 425 E. 14th Blvd., Chicago 5, Ill.
Conkle, Ellsworth P., Dept. of Drama, U. of Tex., Austin, Tex.
Connell, Lettie, 1961 Green St., San Francisco 23, Calif. CTC
Connelly, Mrs. Richard L., Jr. League of Seattle, Inc., 343 Olympic Hotel, Seattle 11, Wash. CTC
Conner, John W., 685 3rd N. E., Mason City, Ia.
Conover, James H., Apt. 401, 521 Sherwin Ave., Chicago, Ill. NCP, SAA
Conway, John Ashby, 4625 22nd St. N.E., Seattle 5, Wash. ANTA, NCP
Cook, Douglas, Div. of Humanities, U. of Calif., Riverside, Calif. ANTA, NCP, CTC
Coope, Evelyn Seedorf, Niu St., Apt. 25, Honolulu 15, Hawaii SAA
Cooper, Gail, Box 17, Drane Hall, Tex. Tech. Col., Lubbock, Tex. ANTA, CTC
Cooper, Mrs. Wray, 115 Hillcrest Ave., Louisville 6, Ky. CTC
Coray, Carla, Afton, Wyo.
Corbett, Nancy, Bd. of Pub. Parks & Rec., City Hall Annex, Honolulu 11, T.H., U. S. A. CTC
Corey, O. R., See Maskrafters, Georgetown Col.
Corio, William F., 410 Main St., Belford, N. J.
Cornberg, Sol, Sol Cornberg Associates, 40 W. 57th St., New York 19, N. Y.
Cornell U. Theatre, 127 Goldwin Smith Hall, c/o Geo. A. McCalmon, Ithaca, N. Y.
Cornish, Stanley D., 2 Anchor Dr., Rye, N. Y.
Coronado Playmakers, c/o Hershel Zohn, New Mex. A. & M. Col., St. Col., New Mex.
Corrigan, Robert W., Dept. of Theatre & Sp., Tulane U., New Orleans 18, Fla. NCP, SAA
Corriher, Florence Fransioli, 802 Christopher Rd., Chapel Hill, N. C.
Corrin, George, Jr., 144 W. 64th St., New York 23, N. Y. ANTA, SAA
Cortright, E. S., Sp. Dept., Ore. St. Col., Corvallis, Ore. NCP, SAA
Cory, Cynthia, Box 214, Tex. Christian U., Ft. Worth, Tex. ANTA, CTC
Costloe, Brenda, Box 822, Tex. Christian U., Ft. Worth, Tex. ANTA, CTC
Costy, James O., 3021 Merida, Ft. Worth, Tex. ANTA, SAA
Cotten, James E., Theatre Arts Dept., U.C.L.A., Los Angeles 24, Calif. CTC
Coulson, James Peter, McPherson Col., McPherson, Kans. NCP
Covington, W. P., III, Box 724, Morehead St. Col., Morehead, Ky. ANTA, SAA, CTC
Cowan, Nancie, 102 Jewett Hall, Vassar Col., Poughkeepsie, N. Y. ANTA, CTC
Cowen, Rose Robison, 11 W. Lenox St., Chevy Chase 15, Md. ANTA, CTC
Cowger, John, 2165 S. Race St., Apt. 327, Frontier Hall, Denver 10, Colo. ANTA, CTC
Cox, Leonard C., Onarga Military Sch., Onarga, Ill. SAA
Crabs, Donald B., P.O. Box 423, Franklin Park, N. J.
Craig, Edward Gordon, C. H., Villa Chapignac, Ave. des Allies, Vence (Alpes-Maritime), France
Craig, Wm. C., Dept. of Sp., The Col. of Wooster, Wooster, Ohio ANTA, NCP, SAA, CTC
Crain, Harold, 1736 St. Anthony Dr., San Jose St. Col., San Jose 25, Calif. SAA, CTC
Crane, Gladys, Box 78, Grad. Res. Center, Ind. U., Bloomington, Ind. ANTA, CTC
Crane, Warren L., Jr., 418 W. 56th St., New York, N. Y. ANTA, CTC
Cranor, Jerald L.
Cranston, Mrs. T. R., 3207 Kilkenny Rd., Calgary, Alberta, Canada CTC
Craven, Kathleen, Drama Dept., Maryville Col., Maryville, Tenn. ANTA, SAA, CTC
Crawford, Mary Gavin, 619 Brummel, Evanston, Ill. SAA, CTC
Crawford, Winnie Mae, 1311 Chicago Ave., Evanston, Ill. CTC

Crayton, Jodie, Box 278, Southwestern U. Sta., Georgetown, Tex. ANTA, CTC
Crepeau, George P., Northwestern U., Sp. Bldg., Evanston, Ill.
Creson, Liz., Tex. Christian U., Ft. Worth, Tex. ANTA, CTC
Crider, James R., Sch. of Drama, U. of Wash., Seattle 5, Wash. CTC
Crisp, Lloyd, 419 Del Mar Ave., Sharp Park, Calif. ANTA, CTC
Criste, Rita, See Children's Theatre of Evanston
Crocker, Howard, See Downey Children's Theatre
Cronin, Mrs. Robert V., 27 Fellsmere Rd., Malden 48, Mass. CTC
Crosby, Robert R., 190 W. William St., Delaware, Ohio SAA, CTC
Crotty, Gene, 1730 Canal Dr., Columbia 2, S. C.
Cruichshank, Lois, 18 Pleasant Ave., Whalom, Fitchburg, Mass. ANTA, CTC
Crumb, Robert, Box 291, New Richmond, Minn.
Cruser, Glee, 238 E. 94th St., New York 28, N. Y. ANTA, CTC
Cubbon, Mina, 1417 Spruce Ave., Tallahassee, Fla. CTC
Culbertson, J. Edwin, Sp. Dept., Ind. U., Bloomington, Ind. ANTA, SAA, CTC
Cullen, Alan, 746 St. Helens Rd. Over Hutton, Botton Lanes, England CTC
Cullen, Jack, 2000 Fremont, S. Pasadena, Calif. SAA CTC
Culp, Ralph Borden, 114 Col. Ave., Ithaca, N. Y.
Cunningham, Jerald, 1156 S. Brunswick, Apt. 2, Marshall, Mo. SAA
Cuny, Therese Marie, 2644 Lawndale Ave., Evanston, Ill. ANTA, NCP, NTC, NTS, CTC
Curmi, Edward H. T., See The Young Theatre
Currin, Margaret Ropp, Parkview H. S., S. Hill, Va.
Curvin, Jonathan W., Dept. of Sp., U. of Wis., Madison 3, Wis.
Cusack, Mrs. Michael F., 3724 Country Club Circle, Ft. Worth, Tex. ANTA, CTC
Cushing, Mildred D., c/o J. S. Graham, Oyama, British Columbia, Canada CTC
Cushmore, Tish, 3030 Stockwell, Ann Arbor, Mich. ANTA, CTC
Cutler, Mrs. Robert F., 1123 Ind. Ave., La Porte, Ind. CTC

Daboll, Mrs. Marion C., 69 Gold St., Rochester 20, N. Y.
Dace, Wallace, Sweet Briar Col., Sweet Briar, Va. SAA
Dahlberg, Warner, Dept. of Sp., Mich. St. U., E. Lansing, Mich. ANTA, CTC
Daigle, Betty, 37 Joseph Perkins Rd., Norwich, Conn. ANTA, CTC
Dakin, Eugene L-G, 1300 Elmwood Ave., Buffalo 22, N. Y.
Daley, Mary Patricia, Ursuline Col. for Women, 2234 Overlook Rd., Cleveland, Ohio
Daly, Mrs. Walter, 2220 Thorndyke, Seattle 99, Wash. CTC
Damon, Dorothy, 10 Ridgetop Rd., Cohasset, Mass. ANTA, NCTC, CTC
Damon, Ruth A., 126 Second St., Troy, New York SAA, CTC
Daniels, Barbara, 506 Ardsley Blvd., Garden City, N. Y. ANTA, CTC
Danielson, Mrs. Marvin Arthur, 816 Fox St., La Porte, Ind. CTC
Danis, Joan, 675 Penn St., Fall River, Mass. ANTA, CTC
d'Anjou, Richard, U. Theatre, U. of Chicago, Chicago 37, Ill.
Danz, Mrs. Frederic, 1118 W. Federal Ave., Seattle, Wash. CTC
Darling, Bob, 4647 Lincoln Ave., Oakland 2, Calif. ANTA, CTC
Davenport, Mary L., 444 Central Park W., New York 25, N. Y. CTC
Davenport, Randall, 11336 Throop St., Chicago, Ill. ANTA, CTC
David, Agnes G., Mich. St. U., E. Lansing, Mich.
Davidson, Adelle, 135 S. Hidalgo Ave., Alhambra, Calif. ANTA, CTC
Davidson, Frank C., City Col., 139th St. & Convent Ave., New York, N. Y.
Davidson, Mrs. James, 58 Ridgeway Ave., White Plains, N. Y. CTC
Davidson, Joseph, 1138 E. 5th St., Brooklyn 30, N. Y. SAA
Davidson, Mary, Box 2422 U. Hill, Denton, Tex. ANTA, CTC
Davis, Blanche E., 415 S. 3rd St., River Falls, Wis. SAA, CTC
Davis, Catherine, Box 414, Tex. Christian U., Ft. Worth, Tex. ANTA, CTC
Davis, Elizabeth, 1050 Hilyard, Eugene, Ore. ANTA, CTC
Davis, H. Barrett, See Mustard & Cheese Dramatics Club, Lehigh U.
Davis, Harry E., P. O. Box 28, Chapel Hill, N. C. ANTA
Davis, Miss Ireneious R. G., Philadelphia H. S. for Girls, Broadstreet & Olney Ave., Philadelphia 41, Pa.
Davis, Mr. & Mrs. Jed H., Jr., Dept. of Sp., Mich. St. U., E. Lansing, Mich. NCP, CTC
Davis, Louise, Calif. St. Tchrs. Col., California, Pa. CTC
Davis, Mary Jane, 7824 16th Ave., Kenosha, Wis. CTC
Davis, Olive B., 365 Clinton Ave., Brooklyn 38, N. Y. CTC
Davis, Wm. M., Dept. of Drama & Sp., Middlebury Col., Middlebury, Vt.
Daykarhanova, Tamara, 27 W. 67th St., New York 23, N. Y. ANTA
Dean, Mrs. H. H., 12 Dobbs Terr., Scarsdale, N. Y. CTC
Dearborn, Mrs. George L., Pine Acres Farm, R. F. D. 3, Muskegon, Mich. CTC
DeChaine, Faber B., Western Mich. U., Kalamazoo, Mich. SAA, CTC
Decker, Hermine Duthie, 801 W. 45th St., Vancouver, Wash. ANTA, NCP
Decker, Philip H., 604 Jordan St., Jacksonville, Ill.

Deer, Mr. & Mrs. Irving, St. Normal Col., Ellendale, N. Dak. NCP, SAA
Degerstrom, Mrs. Neal A., 44 E. 40th, Spokane 36, Wash. CTC
deGouveia, Julio, Rua Para 212, Sao Paulo, Brazil CTC
Deily, Mrs. Robert H., 1584 New Scotland Rd., Slingelands, N. Y. CTC
Deitch, Lenny, 128 Baltimore St., Hartford, Conn. ANTA, CTC
de Laban, Juana, Rt. 2, Box 232A, Waco, Tex. CTC
DeLatte, Edmond, 3012 Cockrell Ave., Ft. Worth, Tex. ANTA, CTC
Del. Dramatic Assn., c/o Ann Rydgren, 313 Potomac Rd., Fairfax, Wilmington, Del. ANTA
Delay, Ted, Sp. & Drama Dept., Los Angeles St. Col., Los Angeles 32, Calif. NCP, SAA
Delgado, Ramon, 620 Ave. F, S. E., Winter Haven, Fla.
Demarco, Norman, 1134 N. Maxwell Dr., Fayetteville, Ark.
Deming, Evelyn S., 45 S. Main St., Winsted, Conn. CTC
Demos, Bill H., c/o Tommy Rowland, 381 Arbutus Ave., Staten Island, N. Y. ANTA, CTC
Dendy, Mike, P. O. Box 5, Baylor Sta., Waco, Tex. ANTA, CTC
Denison, Marguerite, R. D. #2, Wampum, Pa.
Denison U., Theatre Arts Dept., Granville, Ohio ANTA, NTC, SAA, CTC
Denney, Maureen, 140 Park St., Gardner, Mass. ANTA, CTC
Denney, Ruth R., 2203 Briarglen, Apt. 2, Houston, Tex. ANTA, CTC
Dennis, Elmer J., Jr., 14 Greystone Rd., Ambler, Pa. SAA, CTC
Des Moines Comm. Plyhse., The, c/o Howard R. Orms, 831 42nd St., Des Moines, Ia. ANTA, CTC
Detroit Inst. of Arts, Dept. of Theatre Arts, 5200 Woodward Ave., Detroit 2, Mich. CTC
Deutsch, Henri C., 1564 50 St., Brooklyn 19, N. Y. CTC
Dewell, Helen, Skidmore Col., Saratoga Springs, N. Y. CTC
Dewey, Walter S., 1616 Tremont Rd., Columbus 12, Ohio SAA
De Witt, Dale S., 1375 Waukazoo Dr., Holland, Mich. NCP, SAA, CTC
Dickens, Charles F., 1844 E. 85th St., Cleveland, Ohio
Dickinson, Donald H., See Loyola U., Dept. of Sp. & Drama
Dickinson, Elizabeth, 141 Brittain Rd., Akron 5, Ohio NCP, SAA, CTC
Dickinson, Idalice, 10652 Exeter Ave., Seattle, Wash. CTC
Dickson, Charles W., Jr., 3515 Kingman Blvd., Des Moines 11, Ia. SAA, CTC
Dickson, Mrs. W. L., Jr., 950 S. Corona St., Denver 9, Colo. ANTA, CTC
Diers, Herman H., Apt. J-40-B, Stadium Terr., Champaign, Ill. ANTA, CTC
Dietrich, John E., Dept. of Sp., Ohio St. U., Columbus 10, Ohio ANTA, NCP, SAA, CTC
DiGiovanni, Ernest, 290 N. Corona Ave., Valley Stream, N. Y. ANTA
Dinges, Mrs. Harold R., Jr., 5638 Mission Rd., Kansas City 3, Kans. CTC
Dinneen, Nick, Box C, Rose Creek, Minn. ANTA, CTC
Diskey, Gene E., 20 Livingston, New Haven, Conn. ANTA
Dobbie, Ian, 3519 N. Union, Tacoma, Wash. ANTA, CTC
Dodd, Carol Houghton, Sr. H. S., Marshalltown, Ia. ANTA, SAA
Dodgen, Beverly, Box 632, Tex. Christian U., Ft. Worth, Tex. ANTA, CTC
Dodrill, Charles W., Otterbein Col., Westerville, Ohio
Doerr, Dorothy A., Fishburn Lib., Hollins College, Va.
Doll, David M., 1028 Blaine Ave., Racine, Wis. CTC
Doll, John L., Col. of St. Thomas, St. Paul 1, Minn. SAA
Donahey, Jean E., 619 River St., W. Brownsville, Pa. ANTA, NTS, CTC
Donahoe, Ned, Grinnell Col., Grinnell, Ia. ANTA, NCP, SAA
Doolittle, Jacqueline Baxter, 14 Fairview Rd., Scarsdale, N. Y. SAA, CTC
Doolittle, Mrs. Quentin, 117 Rugby Ave., Rochester 19, N. Y. NCTC, CTC
Dorherty, Mrs. E. O., See Olympia Jr. Prog., Inc.
Dorlag, Arthur H., 2201 Jim Lee Rd., Tallahassee, Fla. NCP, SAA
Dorst, Kenneth Robert, 1311 Hillsdale Ave., San Jose 24, Calif. SAA, CTC
Dossey, Earl S., 692 3rd Ave., Apt. 7, New York 17, N. Y. ANTA, SAA
Dotson, Josie, 2537 2nd Ave., No. 6, Los Angeles 18, Calif. ANTA, CTC
Doughty, Mr. and Mrs. Charles L., 94 Chadwick St., Portland, Me. CTC
Douglas, Jerry, 35 Clark St., New Haven, Conn. ANTA, CTC
Dow, Margaret G., 742 Michigan, Evanston, Ill. CTC
Dowell, David M., 2531 E. Commonwealth, Fullerton, Calif. ANTA, CTC
Dowell, George Brendan, Drama Dept., Vassar Col., Poughkeepsie, N. Y. ANTA, CTC
Downey Children's Theatre, c/o Howard Crocker, 12540 S. Rives Ave., Downey, Calif. CTC
Downs, Bernard F., 5300 Hyde Park Blvd., Chicago 15, Ill. ANTA, CTC
Downs, Sarah M., W. Tech. H. S., 93rd & Willard St., Cleveland 2, Ohio
Doyle, Don, 1007 E. Denton Lane, Phoenix, Ariz. CTC
Drama Inc. Sch. of Pro. Arts, Fred Miller Theatre, c/o Mrs. Mary John, 2842 N. Oakland Ave., Milwaukee 11, Wis. ANTA, SAA, CTC
Draper, Walter H., 611 W. Iowa St., Urbana, Ill. SAA
Drexler, M. Burton, 3112 Ellis, Ames, Ia. NCP
Dromeshauser, Dorothy, Millburn H. S., Millburn, N. J.

Drummond, Andrew H., 601 W. 112th St., New York 25, N. Y. ANTA, CTC
DuBois, Eloise Barclay, 94 Aberdeen Pl., Clayton 5, Mo. ANTA, CTC
Dubrick, Doris L., See Children's Theatre Council of Binghamton, N. Y.
Duckwall, Ralph W., Jr., 820 S. Main, Apt. #1, Ann Arbor, Mich. CTC
Duckworth, Mr. and Mrs. Gene R., 1309 Gaylord, Mt. Pleasant, Mich. SAA, CTC
Duffy, June, 9521 Springfield Ave., Skokie, Ill.
Dugan, John T., Sp. and Drama Dept., Catholic U., Washington 17, D. C. ANTA, NCP, SAA, CTC
Dukore, Bernard F., Hunter Col. in the Bronx, Bedford Park Blvd. W., New York 68, N. Y. SAA
DuMond, Arlene F., Box 9, Whitman Col., Walla Walla, Wash. CTC
Duncan, W. Thomas, P. O. Box 1092, Pensacola, Fla. CTC
Duncan, Mr. and Mrs. William Ireland, Western Col. for Women, Oxford, Ohio, Wm. I. Duncan, See The Theatre Group, Western Col. for Women ANTA, CTC
Dunham, Dick and Pace, Gian, See Merry Wanderers Children's Theatre
Dunn, Benni, 2513 20th St., Lubbock, Tex. ANTA, CTC
Dunn, Donna, 6420 Wayne Ave., Chicago, Ill. ANTA, CTC
Dunnington, Hazel Brain, Central Wash. Col., Ellensburg, Wash. CTC
Dupler, Dorothy, LaVerne Col., LaVerne, Calif. SAA, CTC
Dupler, E. Parker, P. O. Box 281, Knoxville, Tenn.
Duprey, Richard Allen, See Villanova U., Dir. of Theatre Prog.
Durand, Don, 5845 Russell Ave. S., Minneapolis 10, Minn. ANTA, CTC
Durfee, Rossiter C., Armstrong Col., Savannah, Ga.
Durkin, Mrs. Stanley, See Jr. League of Tacoma
Dutton, Margaret M., Vallejo Sr. H. S. & Jr. Col., Vallejo, Calif. ANTA, SAA, CTC
Dycke, Marjorie L., 33-37 163rd St., Flushing 58, N. Y. ANTA, NTS, SAA, CTC
Dye, Lyle, Jr., 9 E. 22 St., New York 10, N. Y.
Dyer, Clara Axie, 505 Magnolia Ave., Hattiesburg, Miss. SAA
Dyer, John and Anne, 77 Wildwood Park, Winnipeg 9, Manitoba, Canada CTC
Dyrenforth, Harold O., 11961 Debbie Lane, Garden Grove, Calif.
Dysart, Mrs. Richard E., 412 Highfield Rd., Louisville 7, Ky. CTC
Dziezic, Henry C. ANTA, CTC

Eales, H. S., Ward Leonard Elec. Co., 1605 E. Olympic Blvd., Los Angeles 21, Calif.
Earl, Elizabeth, 803 University Ave., S. E., Minneapolis 14, Minn. ANTA, NCP, CTC
E. Bay Children's Theatre, c/o Mrs. Jack Lackey, 61 Charles Hill Rd., Orinda, Calif. CTC
Eaves Costume Co., Inc., 151 W. 46 St., New York, N. Y. ANTA
Ebenstein, Joyce, 818 Devon Ave., Los Angeles 24, Calif. ANTA, CTC
Ebert, Paul and Marguerite, 115 E. Magnolia, Oak Ridge, Tenn. NCP, CTC
Ebsen, Mrs. Christian, 2771 Hutton Dr., Beverly Hills, Calif. CTC
Eckert, Janice Anne, Beaver Col., Jenkintown, Pa. ANTA, CTC
Eckstein, George, 544 E. Rustic Rd., Santa Monica, Calif. ANTA
Eddy, Junius, 166 S. Main St., Chagrin Falls, Ohio ANTA, CTC
Edge, Turner W., A-2, 1610 Alabama Dr., Illini Village, Urbana, Ill. SAA, CTC
Edmonds, Randolph, Box 193, Fla. A. & M. U., Tallahassee, Fla. ANTA, NADSA, NTC, SAA
Edmondson, James M., 710 19th St., Greeley, Colo. ANTA, CTC
Edmonson, Mrs. Robert C., 1208½ N. Locust, Denton, Tex. ANTA, CTC
Edmunds, Mrs. Louis H., 171 Lake Wash. Blvd., Seattle 2, Wash. CTC
Edwards, C. L., 1250 N. LaSalle St., Chicago 10, Ill. ANTA, CTC
Edwards, Christine, See Vera Soloviova Studio of Acting
Edwards, John C., 414 Isabella St., Wilmette, Ill. SAA
Edwards, Ruth H., Box 204, Burien, Wash. CTC
Eek, Mr. and Mrs. Nat, 1518 Kenny Rd., Apt. 15, Columbus, Ohio. NCP, SAA, CTC
Egan, Mary, 1903 E. Highland Dr., Seattle, Wash. CTC
Ehrensperger, Harold, 71 Bay St. Rd., Boston 15, Mass. ANTA, CTC
Ehrlich, Harriet, 7642 N. 2nd St., Philadelphia 26, Pa. CTC
Eichel, Eileen, 865 Walton Ave., New York 51, N. Y. CTC
Eichelberger, Audrey, 321 Collingwood St., San Francisco 14, Calif. CTC
Eid, Joseph F., Jr., 8017 2nd Ave., N. Bergen, N. J. CTC
Eiffert, Martha, 6838 24th N. E., Seattle 15, Wash. CTC
Eikenbary, Tony, Gary Theatre Build, 575 Wash. St., Seaman Hall, Gary 2, Ind. ANTA, CTC
Eldean, Judith, 1830 Hill, Ann Arbor, Mich. ANTA, CTC
Elder, Judith, 320 S. Comac St., Philadelphia 7, Pa. ANTA
Elfenbein, Josef Aaron, 10 Bugbee Rd., Oneonta, N. Y. CTC
Eliot, Martha Bigelow, 401 Golden Gate Ave., Belvedere, Calif. ANTA, CTC
Ellick, Echo, 1815 N. 53 St., Omaha 4, Nebr. CTC
Ellis, Susan Elizabeth, 6915 De Soto, Canoga Park, Calif. ANTA, CTC
El-Moukaddem, Mr. Fadl, Chief, Dept. of Ed., Tripoli, Lebanon
Elser, R. Donald, Sharrott Rd., N. Lima, Ohio
Elson, Charles, Faraway Farm, Armonk Village, N. Y.
Elwyn, Eleanor M., 151 Cambridge St., Syracuse 10, N. Y. SAA, CTC

Ely, Charles B., 10518 S. W. Hood Ave., Portland 1, Ore., See Stagecraft Industries
Emerson Col. Drama Wkshop., c/o Leo Nickole, 130 Beacon St., Boston 16, Mass. ANTA, NADSA, CTC
Emerson, Mrs. Wm. S., See Jr. League of St. Joseph, Mo.
Enderly, James D., P. O. Box 490, Radio Sta. WHLF, S. Boston, Va.
Engar, Keith M., Sp. Dept., U. of Utah, Salt Lake City 1, Utah, See Natl. Assn. of Edl. Broadcasters NCP, NCTC, CTC
Engel, Edith M., 5706 N. E. Hassalo, Portland, Ore. SAA
Enger, Edward, 1700 Jonquil Terr., Apt. 2D, Chicago 26, Ill.
England, Mrs. H. L., Northwestern Col., Orange City, Ia. SAA, CTC
Enke, David, Ring Theatre, U. of Miami, Coral Gables, Fla. ANTA, CTC
Ensley, Robert W., St. Tchrs. Col., Indiana, Pa. SAA
Erdman, Margaret, 31 E. Reid Pl., Verona, N. J.
Erickson, Marceline, Mankato St. Col., Mankato, Minn. NCP, SAA, CTC
Ernst, Earle, U. of Hawaii, P. O. Box 18, Honolulu 14, Hawaii
Ernst, Fred, 2531 S. 57th Court, Cicero 50, Ill. ANTA, CTC
Ertzman, Richard A., 6210 N. 16th St., Phoenix, Ariz.
Erway, Milton, N. 10421 Waikiki Rd., Spokane 53, Wash. SAA, CTC
Erwin, Jean, 420 W. Neely-Apt. 1, Dallas 8, Tex. ANTA, CTC
Estabrook, Penelope, 500 R. S. Dr., New York, N. Y. ANTA, CTC
Esten, C. K., Aggie Players, Texas A. & M. Col., College Station, Tex.
Estes, Colleen, 410 Terry, Longmont, Colo. ANTA, CTC
Estes, Max, 2019 Chuli Nene, Tallahassee, Fla. ANTA, CTC
Ettla, Katherine, 802 W. Ill., Urbana, Ill. ANTA, NCP, CTC
Evans, Arthur, 1910 9th St., Lubbock, Tex. ANTA, CTC
Evans, Dina Rees, 11134 Hollywood Ave., Youngstown, Ariz. ANTA, SAA, CTC
Evans, Fleda Krone, 14334 La Cresta Dr., Los Altos Hills, Calif. CTC
Evans, Hugh C., 323 Alma St., Palo Alto, Calif. NCP, CTC
Evans, Mary Louise, 1721 Logan Ave. S., Minneapolis 5, Minn. ANTA, NTC, SAA, CTC
Evans, Maysel E., 432 Wisconsin St., Oshkosh, Wis. SAA, CTC
Evans, Myrna, P. O. Box 618, Ottawa, Ill. SAA
Evanson, Mildred T., Dept. of Drama, Chatham Col., Woodland Rd., Pittsburgh 32, Pa. ANTA, SAA, CTC
Everett, Terrell O., Dept. of Drama, U. of Buffalo, Buffalo 14, N. Y. ANTA, SAA, CTC
Ewing, Bessie Mary, 2225 W. 11th St., Los Angeles 6, Calif. CTC
Eyssen, Donald C., Ohio Wesleyan U., Delaware, Ohio
Fagin, N. Bryllion, The Johns Hopkins U., Baltimore 18, Md. ANTA
Fait, Gladene, Dog Lane, Storrs, Conn. CTC
Falk, Sawyer, Dept. of Drama, Syracuse U., Syracuse, N. Y. ANTA, NTC, CTC
Falls, Gregory A., Sp. Dept., U. of Vt., Burlington, Vt. ANTA, NCP, SAA, CTC
Falsberg, Mrs. Martin, 2506 Boylston Worth, Seattle 2, Wash. CTC
Farber, Miriam R., 28 Mountain Way, W. Orange, N. J. CTC
Farley, David Philip, 17751 Hemmingway St., Reseda, Calif.
Farnham, Charles E., Columbus Sr. H. S., Columbus, Nebr. SAA
Farnsworth, Rawley T., 820 S. Osage, Wichita 12, Kans. NCP, SAA
Farquar, Janice M., 7657 Oak Park, Van Nuys, Calif. ANTA, CTC
Farrell, Larry, 190 N. 33rd St., Springfield, Ore. ANTA, CTC
Farris, Mrs. James D., 1303 N. 96th St., R. F. D. #1, Omaha 14, Nebr. CTC
Farstrup, Ruth, GrandView Jr. Col., Des Moines, Ia. CTC
Faubion, Rex B., 632 Page St., San Francisco 17, Calif.
Faulkner, Seldon, St. Louis U. Theatre, 3650 Lindell Blvd., St. Louis 8, Mo.
Feher, Erwin M., Mich. St. U., E. Lansing, Mich.
Feidner, Edward J., 128 Colchester Ave., Burlington, Vt. SAA, CTC
Fein, Mr. & Mrs. Charles A., Glenn Co. H. S., Willows, Calif. CTC
Feinberg, Lilian Okner, 3433 Woodland, Ames, Ia. CTC
Feinzig, Karla, 62 Woodcliff Rd., Newton, Mass. CTC
Feist, Gene, 1325 Madison Ave., New York 28, N. Y.
Feld, Sharon, U. of Miami, c/o Gen. Delivery, Coral Gables, Fla. ANTA, CTC
Feldman, Sheila, 25-42 160th St., Flushing 58, N. Y. ANTA, CTC
Fenneberg, Harry G., See Repertoire Little Theatre
Fenske, Alfred, 1224 Wrightwood Ave., Chicago 14, Ill. ANTA, CTC
Ferguson, Dave, M. Q. 202-9, Bloomington, Ind. ANTA, CTC
Ferguson, Hazel Ray, St. Tchrs. Col., Lock Haven, Pa. CTC
Ferguson, Phyllis Marschall, See Chatham Col., Drama Dept.
Ferris Playhouse, c/o Heddy Rossi, Ferris Inst., Big Rapids, Mich. CTC
Feves, Angene, 81 Noe St., San Francisco, Calif. ANTA, CTC
Fiderlick, James J., Drake U., Des Moines 11, Ia. ANTA, SAA, CTC
Field, Mrs. A. J., 10 W. Pomegranate Rd., Portuguese Bend, Calif. CTC
Fielding, Raymond, Dept. of Theater Arts, U. of Calif., Los Angeles 24, Calif.
Fields, Virginia E., 8421 Sheridell Ave., Rivera, Calif. CTC
Fife, Hilda M., 235 Stevens Hall, U. of Me., Orono, Me.

Fine, Benjamin, c/o Yeshiva U., Dean-Grad. Sch. of Ed., 110 W. 57th St., New York 19, N. Y. CTC
Fineberg, Gene, 8111 S. Oglesby, Chicago, Ill. ANTA, CTC
Fingold, Marion, 4142 N. 7th, Tacoma 6, Wash. CTC
Finlay, Frances 1207 Westgate Lane, San Antonio 9, Tex. CTC
Finlayson, Alec W., 18 Edgewood Rd., Durham, N. H. NTC
Finley, Mrs. Robert C., 717 North St., Olympia, Wash. NCTC, CTC
Finn, Donn., 1250 Lafond Ave., St. Paul 4, Minn. ANTA
Fiorentino, Claire, Box 707, Davis & Elkins Col., Elkins, W. Va. NCTC, SAA, CTC
Fischer, Charles, 6852 Chappel St., Chicago 49, Ill. ANTA, CTC
Fischer, John G., 4926 Ascot Lane, Madison 5, Wis.
Fischer, Philip, 22 Nathan Rd., Waltham, Mass. SAA
Fishman, Miss J. J., Ward 3, V. A. Hospital, Ft. Douglas, Salt Lake City, Utah CTC
Fitch, Joseph C., Eng. Dept. Mont. St. Col., Bozeman, Mont. CTC
Fitch, Polly M., 656 Bryson Ave., Palo Alto, Calif. SAA
Fitze, Arlene, 192 Claremont Ave., Montclair, N. J. ANTA, NTS, CTC
Fitzgerald, Burdette S., 325 Buckingham Way #505, San Francisco, Calif. CTC
Fitzpatrick, Edward C., Jr., 5151 Murphy St., Los Angeles St. Col., Los Angeles, Calif.
Fitzpatrick, Mary J., 904 E. 113th, Seattle 55, Wash. CTC
Fix, Benedict D., Jr., 1156 S. Bundy Dr., W. Los Angeles 49, Calif. ANTA, CTC
Flack, M. W., 3519 Tilden Ave., Los Angeles 34, Calif.
Flanagan, Joyce B., c/o C. T. Flanagan, 1624 S. E. 12th Court, Ft. Lauderdale, Fla. CTC
Flanders, Mark W., 2622 Cherry St., Bellingham, Wash.
Fleisshhacker, Daniel, c/o Whitefish Bay H. S., 1200 E. Fairmount Ave., Milwaukee 17, Wis. NCP, NCTC, SAA, CTC
Flemming, David G., 1593 Gentry, Wichita 14, Kans. NCP, SAA
Fletcher, Elizabeth Marie, 1003 W. 23rd St., Austin, Tex. CTC
Fletcher, Winona L., Box 54, Ky. St. Col., Frankfort, Ky. NADSA, CTC
Flett, Alex S., Div. of Creative Arts, San Francisco St. Col., 1900 Holloway Ave., San Francisco 27, Calif. SAA
Flint Comm. Players, Inc., c/o Virginia Wren, P. O. Box 104, Flint, Mich. CTC
Flom, Philip, Twin Valley, Minn. ANTA, CTC
Flynn, Judy, 38 Livingston St., Brooklyn 1, N. Y. ANTA, CTC
Foltz, Carolyn, 5605 N. 11th Ave., Phoenix, Ariz. ANTA, CTC
Folweiler, Janet, 1028 Walton Dr., College Station, Tex. ANTA, CTC
Fond, Miriam, 50 Diana's Trail, Roslyn Estates, N. Y. ANTA, CTC
Foote, Mrs. Robert L., 41 Oak Ave., Pequannock, N. J.
Foothill Plyhse., c/o Charlotte G. Klein, Beechwood Ave., Middlesex, N. J. NTC, CTC
Ford, James W., 443 Girard Ave., E. Aurora, N. Y.
Forde, Gladys I., Box 140, Fisk U., Nashville 8, Tenn. NADSA, SAA
Forest, George C., 27586 Canyon Rd., Los Altos, Calif.
Forkert, O. M., See The Coach House Press, Inc.
Forrest, Linda, Box 565, Tex. Christian U., Ft. Worth, Tex. ANTA, CTC
Forrester, George T., Dept. of Sp. & Drama, Pomona Col., Claremont, Calif.
Forrio, Rosemarie, 1245A Wabah, U. of Miami, Coral Gables, Fla. ANTA, CTC
Forsee, Patricia, Box 776 Harding Col., Searcy, Ark.
Forster, Mrs. Norman D., Meadowbrook Rd., Darien, Conn. NCTC, CTC
Forward, Peg, 334 E. Madison, Ann Arbor, Mich. ANTA, CTC
Foster, Glen D., 1105 Susanne Ave., Idaho Falls, Ida.
Foster, Gloria N., 4450 S. Indiana, Chicago 15, Ill. ANTA, CTC
Foster, Jacob F., 622 E. 24th St., Brooklyn 10, N. Y. ANTA, SAA
Fouts, Kenneth B., Central H. S., 216 E. Orman Ave., Pueblo, Colo. CTC
Fowler, Keith, 2414 Union St., San Francisco 23, Calif. ANTA, CTC
Fox, L. Howard, 97 Woodlawn Ave., Upper Montclair, N. J. SAA, CTC
Fox, Nancy, Marblehead H. S., Marblehead, Mass. CTC
Francescutti, Julio, Santa Rosa Jr. Col., Santa Rosa, Calif.
Francis, Barbara J., Beaver Col., Jenkintown, Pa. ANTA, CTC
Frank, Alan, 3156 N. Pine Grove, Chicago 14, Ill. ANTA, CTC
Frank, Mr. & Mrs. Harold, Box 747, E. Tenn. St. Col., Johnson City, Tenn. SAA, CTC
Frankle, Charles, 6151 S.W. 8 St., Miami, Fla. ANTA, CTC
Franks, Tom J., 567 Harrison, Denver 6, Colo. ANTA, CTC
Frederick, Mary Louise, 360 Edwards St., New Haven, Conn. CTC
Fredricks, Virginia, 806 4th St. S.E., Apt. 1, Minneapolis 14, Minn. SAA
Freedley, George, 19 E. 55th St., New York 22, N. Y. See Theatre Lib. Assn., N. Y. Pub. Lib., ANTA, NTC, CTC
Freedman, Carole, Beaver Col., Jenkintown, Pa. ANTA, CTC
Freedman, Stuart, 18644 Oak Dr., Detroit, Mich. ANTA, CTC
Frees, Octavia K., 32 Hill St., Floral Park, N. Y. ANTA, SAA, CTC
Freeson, Lee, P. O. Box 922, Hollywood 28, Calif. SAA
Freidel, Robert E., 1111 N. 10th St., Milwaukee 1, Wis. ANTA, CTC

French, Barbara L., Westchester H. S., 7400 W. Manchester Blvd., Los Angeles 45, Calif. CTC
French, Helen S., Wilson Central Sch., Wilson, N. Y. NCP
French, Maynard G., The Woman's Col. of the U. of N. C., Dept. of Drama, Greensboro, N. C. ANTA
French, Ruth E., Atlantic City H. S., Atlantic City, N. J. CTC
Frey, Mabel M., The Col. of St. Catherine, St. Paul 1, Minn. NCP, SAA, CTC
Frieder, Sylvia, 34-24 72nd St., Jackson Hgts., N. Y. ANTA, CTC
Friederich, Willard J., 501 Foster Lane, Marietta, Ohio SAA
Friedland, Anna-Fay, 145 Randall Ave., Apt. 4D, Freeport, N. Y. ANTA, CTC
Frimet, Joni, 17555 Cherrylawn, Detroit, Mich. ANTA, CTC
Frisch, Jack E., 529 Eighth, Menasha, Wis. ANTA, NCP
Froemke, Corinne C., 6 Fair Oaks, St. Louis 17, Mo. CTC
Frohman, Eric F., Entertainment Dir., Spec. Serv., Eentertainment Sect., Ft. Riley, Kans. ANTA, CTC
Frolich, Marguerite & Jay, 4711 Castle Lane, Everett, Wash. CTC
Frost, Margaret S., 1501 East Ave., Rochester 10, N. Y. CTC
Fruth, Mary Ann, Southern Sem. & Jr. Col., Buena Vista, Va. SAA, CTC
Frye, Charles, 1808 Grand Ave., Dayton, Ohio ANTA, CTC
Frye, Margo, 1023 Murrayhill Ave., Pittsburgh 17, Pa. CTC
Fuchs, Elinor Rice, 2207 Maple St., Evanston, Ill. ANTA, NTS, SAA, CTC
Fuchs, Theodore, Northwestern U., Sp. Bldg., Evanston, Ill. ANTA, NTC, SAA, CTC
Fucik, William J., 1503 Clay St., Newport Beach, Calif. CTC
Fuhrmann, Les E., U. of Wis., Milwaukee 11, Wis. CTC
Fuller, Carolyn, 521 Melrose Ave., Winter Park, Fla. CTC
Fuller, Frances. See American Academy of Dramatic Art
Fulmer, Elroy M., Creative Arts Dept., San Francisco St. Col., San Francisco, Calif. ANTA, NCP, NTC, SAA
Funk, H. Donald, 2592 Laura Lane, Norwood 12, Ohio ANTA, CTC
Fusillo, Vivian, See Vagabonds

Gahagan, Winifred N., New Trier H. S., Winnetka, Ill. SAA
Gaiser, Gary, 1901 E. Hunter, Bloomington, Ind. ANTA, SAA
Gallagher, Frederick A., S.J., Holy Cross Col., Worcester 3, Mass. ANTA, NCTC, SAA
Gallagher, Kent G., 451 Evermann Apts., Bloomington, Ind. ANTA, CTC
Gallaway, Marian, U. Theatre, U. of Ala., University, Ala. ANTA, SAA
Galluzzi, Donald, 61 W. 10th St., New York 11, N. Y. ANTA
Gard, Robert E., 3026 Stadium, U. of Wis., Madison 6, Wis. ANTA, NTC, CTC
Garden, Nancy, Hilltop Theatre, Box 86, Owings Mills, Md. ANTA, CTC
Gardner, Michael, 30 W. 60th St., New York, N. Y. ANTA, CTC
Gardner, Tommie Ruth, 1208 S. Gary, Tulsa 4, Okla. CTC
Garrett, Thomas, 54 E. 89th St., New York, N. Y.
Garrison, Clayton, 10892 Ranier Court, Anaheim, Calif. SAA, CTC
Gary, J. Vaughan, Jr., 62 W. 89th St., Apt. 3F, New York, N. Y.
Gasper, Raymond D., 84-66 164th St., Jamaica 32, N. Y. SAA, CTC
Gassner, John, 129 Dahill Rd., Brooklyn 18, N. Y. ANTA, NTC, SAA
Gauger, Paul W., Wis. St. Col., Platteville, Wis. NCP, SAA, CTC
Gaupp, Charles J., Jr., 1620 S. W. Pk. Ave., Portland St. Col., Portland 2, Ore. CTC
Gaynor, Salome, The Salome Gaynor Theatre for Children, 338 Rambling Way, Springfield, Pa. CTC
Gearhart, Sally Miller, 217 Powers, Nacogdoches, Tex. CTC
Gebauer, Emanuel L., John Hay H. S., 2075 E. 107 St., Cleveland 6, Ohio
Gee, Ronald C., 1211 E. Burlington, Iowa City, Ia. NCP, CTC
Geer, Richard J., 190 W. Judson St., Salem, Ore.
Gelb, Phillip S., 5620 Netherland Ave. S., New York 71, N. Y. SAA
Geoly, Andrew, See Eaves Costume Co., Inc.
Ga., U. of, Dept. of Sp. & Drama, c/o Leighton M. Ballew, Athens, Ga. ANTA, SAA, CTC
Gephart, Ellen, 410 Central Pk. W., New York 25, N. Y. CTC
Gerard, Lyle D., 7913 W. 26th, Minneapolis 26, Minn. CTC
Gerenstein, Joan, 908 W. Catalina Dr., Phoenix, Ariz. ANTA, CTC
Gern, Jess W., Drama Dept., Western St. Col-Gunnison, Colo. SAA
Gerrell, Ray, 194 Rowland Ave., Mansfield, Ohio NCP
Gerrish, Martin F., 18803 E. Manning Ave., Reedley, Calif. NCP
Gesek, Thaddeus J., 224 Whalley Ave., New Haven, Conn. ANTA, CTC
Getchell, Charles M., Dept. of Sp., Box 86, U. of Miss., University, Miss. SAA, CTC
Getchell, Fred, 1560 President St., Yellow Springs, Ohio ANTA
Giebel, Douglas, Big Sandy, Mont. ANTA, CTC
Gifford, Mrs. Harold, 3636 Burt St., Omaha 3, Nebr. CTC
Gilbert, Mrs. E. E., 4319 Coronation Dr., Calgary, Alberta, Canada CTC
Gilbert, James M., Box 294 Ouachita Col., Arkadelphia, Ark. CTC
Gilbert, Reid, 122 Vreeland Ave., Paterson, N. J. ANTA, CTC
Gilder, Rosamond, 24 Gramercy Pk., New York 3, N. Y. ANTA, CTC

Giles, Brother, O.S.F., See The Troupers, St. Francis Col.
Gilford, Charles B., Dept. of Sp., St. Louis U., 3650 Lindell Blvd., St. Louis 8, Mo. SAA
Gill, Franklin & Carol B., 1000 Foster St., Evanston, Ill.
Gill, John N., 904 University Ave. S. E., Minneapolis 14, Minn. ANTA, NCP, CTC
Gillan, Mrs. Edward P., Franks Rd., Rt. 2, House Springs, Mo. CTC
Gillespie, C. Richard, 4 Morris Terr., Glassboro, N. J. SAA, CTC
Gillespie, Mrs. S. W., 7211 Sherwood Dr., Knoxville, Tenn. CTC
Gillespie, Verna, 3074 Grandview Hwy., Vancouver 12, B. C., Canada CTC
Gillette, A. S., Dept. of Sp., St. U. of Ia., Iowa City, Ia., See Theater Dept., St. U. of Ia. NTC
Gillies, Mrs. Harry W., 232 Highbrook Ave., Pelham, N. Y. CTC
Gillis, Hugh W., San Jose St. Col., San Jose, Calif. SAA
Gillmore, James P., 12232 E. 186 St., Artesia, Calif. ANTA, CTC
Gilmore, R. K., 1285 Fifield Pl., St. Paul 8, Minn. SAA, CTC
Gilmore, Mrs. W. C., 310 S. 8th St., Slaton, Tex.
Giltner, Beverly, 1719½ N. Brdwy., Scottsbluff, Nebr.
Giovanni, Giglio, 6000 1st N. E., Seattle, Wash. CTC
Gjervik, Elizabeth, 105 E. Conan, Ely, Minn. CTC
Glass, Edwina S., East Hall, Adelphi Col., Garden City, N. Y. ANTA, CTC
Glenn, William, See The Ottawa Little Theatre Inc.
Glenn, Doris Campbell, c/o Mr. T. G. Macklin, 839 Toyopa Dr., Pacific Palisades, Calif. CTC
Glennon, William, 222 Craft Ave., Pittsburgh 13, Pa. CTC
Gnuse, William, 320 N. 13th St., Lincoln 8, Nebr. ANTA, CTC
Gobrecht, Eleanor A., P. O. Box 122, Tujunga, Calif. NCP, SAA, CTC
Godillot, Jean Kitchen, 902 W. 7th St., Erie, Pa. CTC
Godown, Rhoda, Newton H. S., Newton, Ia. NTS, SAA, CTC
Godwin, J. Gerald, 1016 Clover St., S. Bend, Ind.
Goff, Lewin, U. Theatre, Kans. U., Lawrence, Kans. NTC, CTC
Goggin, Dorothy, 312 Forest Rd., Davenport, Ia. CTC
Goggin, Richard J., Dept. of Motion Pictures, TV, & Radio, N. Y. U., New York 3, N. Y. SAA
Goldberg, Janice, 141 Lenox Rd., Brooklyn, N. Y. ANTA, CTC
Golden, Charles J., 5719 S. Rockwell, Chicago 29, Ill. ANTA, CTC
Golden, Joseph, Dept. of Sp. and Drama, Goldwin Smith Hall, Cornell U., Ithaca, N. Y. See Thespis Dramatic Society, Elmira Col. NCP, SAA, CTC
Goldes, Sheila, Rt. 1, Box 141 A, Carmel, Calif. ANTA
Golding, Alfred S., c/o St. Tchrs. Col., Danbury, Conn. SAA, CTC
Goldman, Jacqueline, 84 St. Botolph St., Boston 16, Mass. ANTA, CTC
Goldman, Milton, 241 Ave. of Americas, New York, N. Y. ANTA, CTC
Goldsmith, Mary, 2615 Colfax St., Evanston, Ill. ANTA, CTC
Goldstein, George, 223 W. St. Augustine St., Tallahassee, Fla. ANTA, CTC
Goldstein, Lewis A., 3810 Mohawk Ave., Baltimore 7, Md.
Goldstein, Michael, Myles Standish Hall, 30 Bay St. Rd., Rm. 202-A, Boston, Mass. ANTA, CTC
Golob, Martin ANTA, CTC
Golosinski, Larry, 3112 N. Kimball Ave. ANTA, CTC
Gongwer, Howard C., See Monmouth Col. Theatre
Gooch, John, 311 S. Prairie, Apt. 7, Champaign, Ill. ANTA, CTC
Good, Marjorie, See Wardlaw Jr. Theatre
Gooding, Guelda, 1321 N. Dearborn, Apt. 209, Chicago 10, Ill. ANTA
Goodley, Marsha Dee, 5021 Topeka, Tarzana, Calif. ANTA, CTC
Goodman, Henry, 838 N. Kilkea Dr., Los Angeles 46, Calif. NCP, SAA
Goodsell, G. Dean, Hollins Col., Hollins College, Va. SAA, CTC
Goossen, Mina S., 22 Soldiers Pl., Buffalo 22, N. Y. SAA
Gopalaswamy, K. V., T-4-C. Andhra U. Campus, Visakhapatnam-3, India
Gordian, Brother of Jesus Rogers, F.S.C., St. John's Col., 1225 Vermont Ave. N.W., Washington 5, D. C. NCTC, SAA, CTC
Gorelic-Carson, Sonia, 1466 Angelus Ave., Los Angeles 26, Calif. ANTA, CTC
Gorelik, Mordecai, 130 W. 88th St., New York 24, N. Y. NTC
Gorman, Florence L., 1248 Beacon St., Brooklin 46, Mass. CTC
Gorton Players, Charles E. Gorton H. S., c/o Mildred Streeter, Yonkers 3, N. Y.
Gotthold, Philip M., 2 Inwood Terr., Upper Montclair, N. J. ANTA, CTC
Gould, Alphin T., 63 Federal Rd., W. Barrington, R. I.
Gould, Harold V., 3370 Anderson Ave., Riverside, Calif. SAA
Gould, Jay R., Dept. of Eng. Rensselaer Poly. Inst., Troy, N. Y. CTC
Gould, Richard N., 1 Anderson Pl.-3, Boston, Mass. ANTA, CTC
Goulding, Mrs. Elizabeth L., 5156 Upton S., Minneapolis 10, Minn. CTC
Goulson, Frances McCune, 1220 N. St. Pkwy., Chicago 10, Ill. ANTA, NTS, SAA
Gousseff, James W., 1728½ Sherman Ave., Evanston, Ill.
Graham, Helen, 323 Houston St., Winfield, Kans. SAA, CTC
Graham, Kenneth L., 306 Nicholson Hall, U. of Minn., Minneapolis 14, Minn. ANTA, NCP, SAA, CTC

Graham, Phyllis S., 15 4 St. N., Great Falls, Mont. CTC
Graham, Robert, Box 9182, Mills Col., Oakland 13, Calif.
Graham, William H., 10016 Brookmoor Dr., Silver Spring, Md.
Grahn, Mary, Yale Sch. of Drama, Box 1903A, Yale Sta., New Haven, Conn.
Grannis, Anita, 695 Riverside Dr., Macon, Ga. ANTA, CTC
Grant, Harlan F., 4 Arlington St., Cambridge, Mass. ANTA, CTC
Grant, Thorne, 193 Second Ave., Apt. #11, New York 3, N. Y. SAA, CTC
Grauer, Earl S., Jr., 923-B Magellan Circle, Dallas 18, Tex.
Graves, Carolyn, 805 Franklin St., Lynchburg, Va. CTC
Graves, Russell B., Dept. of Dramatic Art, U. of N. C., Chapel Hill, N. C. ANTA, SAA
Graves, Mrs. Stuart, 415 Woodward Rd., Moylan, Pa. CTC
Gray, Mr. & Mrs. J. Rufus, Dugout Plyhse., 315 S. Taylor St., Pratt, Kans. CTC
Gray, Jerry, 706 S. Hawthorne, Fullerton, Calif. ANTA, CTC
Gray, Kiki, 6411 Beekman, Houston 21, Tex. ANTA, NCP, CTC
Gray, Margaret, Bellingham H. S., Bellingham, Wash.
Gray, Paul T., Dept. of Sp. & Drama, St. U. of Ia., Iowa City, Ia. CTC
Gray, Philip A., 205 Kelly, Bellville, Ohio ANTA
Gray, Robert S., Sch. of Drama, U. of Wash., Seattle 5, Wash.
Gree, Stephen J., 36 Lynwood Pl., New Haven 11, Conn. ANTA, CTC
Green, Gloria, 22 South St., Fairhauen, Alexandria, Va. ANTA, CTC
Green, Gordon, 2380 Scarff, Los Angeles, Calif.
Green, John H., 6110 Birkdale St., Long Beach 15, Calif. SAA, CTC
Green, Joseph G., 705 W. 4th St., Bloomington, Ind. ANTA, CTC
Green, Russell E., 123 Ayres Hall, U. of Tenn., Knoxville, Tenn. SAA
Greenberg, Edward M., 20 W. 69th St., New York 23, N. Y. SAA
Greene, Barbara M., Beaver Col., Jenkintown, Pa. ANTA, CTC
Greene, Lydia, 256 Locust Ave., Peekskill, N. Y. CTC
Greenfield, William E., 114 W. 183 St., New York 53, N. Y. CTC
Gregg, Gordon, Apt. 8, De Shon Apts., 101 S. "J" St., Lake Worth, Fla. CTC
Gregory, William A., 515 N. Forest St., Bellingham, Wash. SAA, CTC
Greiner, Charles F., Baldwin Twnshp. H. S., 4653 Clairton Blvd., Pittsburgh 36, Pa.
Grier, Helen, 3018 Point Grey Rd., Vancouver 8, B. C., Canada ANTA, CTC
Griffin, Alice, Hunter Col., Bedford Pk. Blvd. W., New York, N. Y. ANTA, CTC
Griffin, Michael J., 3440 25th St., #509, San Francisco 10, Calif. ANTA, NTC, SAA, CTC
Griffith, Marilynn, 1321 N. Dearborn, Chicago, Ill. ANTA, CTC
Griffith, Pearl, Lesley Col., 29 Everett St., Cambridge, Mass. ANTA, CTC
Griffiths, Benjamin Bruce, Stover Theatre, Stetson U., Deland, Fla. CTC
Grisvard, Larry E., 360 W. 7th Ave., Columbus, Ohio SAA
Grodsky, Mary Jo & Conrad, 2130 Filbert St., San Francisco, Calif. CTC
Groh, Janet, U. of Dubuque, Dubuque, Ia. NCTC, CTC
Groskritz, George C., Jr., Post Entertainment Dir., Spec. Serv., Ft. Devens, Mass. CTC
Gross, Roger, 1989 Knapp St., St. Paul 8, Minn. ANTA, CTC
Grossman, Audley M., Jr., Wayne St. U. Theatre, 3424 Woodward Ave., Detroit 1, Mich. ANTA, NCP, SAA
Grossman, Mrs. Ralph, 1025 Redway Ave., Cincinnati 29, Ohio CTC
Grout, Homer L., 2600 Kearney, Denver 7, Colo.
Gruber, Christian P., Harpur Col., Endicott, N. Y.
Gunderson, Robert Gray, Dept. of Sp. & Theatre, Ind. U., Bloomington, Ind. SAA
Gunnell, Eunice Jeanne, Box 86, Soda Springs, Ida. ANTA, CTC
Gunnell, John, See Stephens Col.
Gustafson, Alrik, 2154 Commonwealth Ave., St. Paul 8, Minn. ANTA
Gustafson, Mrs. Jack, Rt. 2, Box 102, Yakima, Wash. CTC
Gustin, Mrs. C. J., Children's Theatre of Cedar Rapids, Inc.

Haaga, Agnes, Sch. of Drama, U. of Wash., Seattle 5, Wash. CTC
Haake, James R., Argo Comm. H. S., Argo, Ill. CTC
Haaland, Eleanor, 4621 S. Abbot Ave., Minneapolis 10, Minn. CTC
Haase, Mrs. Alan K., 294 Ridgewood Ave., Glen Ridge, N. J. CTC
Hackett, Joan, Wayne U. Theatre, Detroit 1, Mich. SAA
Hackley Sch., 293 Benedict Ave., Tarrytown, N. Y.
Haden, Gayle
Haehl, Chez J., Calif. Western U., 3902 Lomaland Dr., San Diego 6, Calif. SAA, CTC
Hagan, R. Lyle, U. Theatre, Eastern New Mex. U., Portales, N. Mex. ANTA, SAA, CTC
Hagen, Ted, 9222 N. E. 14th, Bellevue, Wash. ANTA, CTC
Hahn, Vera T., 812 Mound, Valparaiso 1 & 2, Ind. SAA
Hahs, Helen, 395 E. Third St., Mt. Vernon, N. Y. CTC
Haithwaite, Morse S., See Arundel Opera Theatre & Academy of Prfmg. & Related Arts
Hall, Edith Folsom, 62 Edgemere Rd., Quincy 69, Mass. CTC
Hall, Jane, 630 Dey St., Key West, Fla. CTC
Hall, John R., 232 E. 6th St., Tempe, Ariz. SAA, CTC
Hall, Mrs. Robin, 1715 Hermitage Rd., Ann Arbor, Mich. CTC

Hallauer, John W., U. of Conn., Waterbury Br., Waterbury, Conn. SAA
Hallock, Margaretta, Wm. Penn Sr. H. S., York, Pa. ANTA, CTC
Halstead, Claribel, See Zeta Phi Eta Natl. Sp. Arts
Halstead, William P., 2409 Vinewood, Ann Arbor, Mich. ANTA, NADSA, SAA, CTC
Halverson, Marvin P., Dept. of Worship & the Arts, Natl. Council of Churches, 297 Fourth Ave., New York 10, N. Y. CTC
Halvorson, Woodrow Ferron, Box 570, Dickinson, N. Dak. SAA, CTC
Hamar, Clifford E., Lewis & Clark Col., 615 S. W. Palatine Hill Rd., Portland 1, Ore. NCTC, SAA, CTC
Hamblin, Junius, Dept. of Sp., Cornell U., Ithaca, N. Y. NCP, SAA
Hamburg, Mrs. E. H., R. R. 1, Lamont, Okla. SAA, CTC
Hamby, Ray, Pasadena, Md. ANTA, CTC
Hamer, Joseph M., R. R. 1, Box 7, Medway, Ohio
Hamilton, Roger R., 321 Porter St., Easton, Pa. ANTA, CTC
Hamlin, George, See New Dramatists Comm., Inc.
Hamlin, Robert, 344 Menomonee, Apt. 43, Chicago 14, Ill. ANTA, CTC
Hammack, Henry E., Dept. of Theatre Arts, The School of Fine Arts, Tex. Christian U., Ft. Worth, Tex.
Hammack, J. Alan, Dept. of Sp. & Drama, Central Mich. Col., Mt. Pleasant, Mich. SAA, CTC
Hammer, Mark, 795 Morse St., San Jose, Calif.
Hammett, Doris, Ark. Col., Batesville, Ark. SAA
Hammond, Mrs. George, 2222 River Rd., Maumee, Ohio CTC
Hammond, Ronald T., Wittenberg Col., Springfield, Ohio ANTA, SAA
Hampton, Volney, Sp. Dept., Wash. Sq. Col., N. Y. U., New York 22, N. Y. SAA
Hanauer, Babette, 781 Commonwealth Ave., Newton Centre 59, Mass. ANTA, CTC
Hancock, Leola, 1318 E. Gordon, Spokane 22, Wash. CTC
Handelsman, Norman R., 318 E. Jefferson, Apt. B1, Iowa City, Ia. ANTA, CTC
Hansell, Donald W., 4939 W. Washington St., Indianapolis, Ind. SAA
Hansen, Harold I., See Sp. Dept., Brigham Young U.
Hansen, Henrietta, 6600 1st N. E., Seattle, Wash. CTC
Hanson, Donna, 8740 Harper, Chicago, Ill. ANTA, CTC
Hanson, Frank B., Box 49, Rumford, Me.
Hanson, Lilly Ruth, 311 S. Humphrey Ave., Oak Park, Ill. CTC
Harder, Mrs. Raymond, Jr., 3548 Military Ave., Los Angeles 34, Calif. CTC
Harding, Mrs. James C., 42 Jordan Blvd., Delmar, N. Y. CTC
Harland, Frank R., Tex. Western Col., El Paso, Tex. ANTA, CTC
Harper, Alison, 515 Main, Vassar Col., Poughkeepsie, N. Y. ANTA, CTC
Harrington, Donal, Sch. of Drama, U. of Wash., Seattle 5, Wash. CTC
Harris, Alberta, Central H. S., 1423 Schiller, Little Rock, Ark. SAA, CTC
Harris, Anne L., James Monroe H. S., 1300 Boynton Ave., New York 72, N. Y. CTC
Harris, Aurand, 41 W. 8th St., New York, N. Y. CTC
Harris, Bob ANTA, CTC
Harris, Fred Orin, Dept. of Dramatic Art, U. of Calif., Berkley, Calif. ANTA, SAA
Harris, Mary Elizabeth, Box 822, Tex. Christian U., Ft. Worth, Tex. ANTA, CTC
Harris, Richard A., Dept. of Sp. & Theatre, Ind. U., Bloomington, Ind. SAA
Harrod, Edith, 901 Washington, Pekin, Ill. ANTA, SAA
Harrold, Robert, 29 A Hyde Pk. Gate, London, S.W. 7, England
Harshbarger, Karl F., U. of Nebr., Lincoln 8, Nebr.
Hart, Leonard, McMurry Col., Box 138, Abilene, Tex. SAA
Hart, M. Blair, Sp. Dept., U. of Ark., Fayetteville, Ark. NCP, SAA
Hart, Richard, Literature Dept., Enoch Pratt Free Lib., Baltimore 1, Md. ANTA, CTC
Hartigan, Lillian R., 651 Chestnut Hill Ave., Brookline, Mass. ANTA
Hartke, Rev. G. V., O.P., See Sp. & Drama Dept., Catholic U. of America
Harton, Helen L., 110½ Irwin Ave., Albion, Mich. ANTA, SAA, CTC
Hartung, Nancy, 20061 Negaunee, Detroit 40, Mich. ANTA, CTC
Hartwig, Gilbert F., 2100 Fuller St., Hattiesburg, Miss. SAA, CTC
Hartzell, Kathy, 3822 Kirkham, San Francisco 22, Calif. ANTA, CTC
Harvey, Arthur S., C.S.C., See U. of Notre Dame, U. Theatre
Harvey, Bee, 1022 Avalon Rd., Lawrence, Kans. NCP, CTC
Hatch, William Edward, 55 Pineapple St., Apt. 7F, Brooklyn 1, N. Y.
Hatfield, Douglas P., Macalester Col., St. Paul, Minn. NCP, NCTC, CTC
Hathcock, Shirley, 3644 5th Ave., Ft. Worth, Tex. ANTA, CTC
Haslen, Theodore, 113 Foothill Lane, Santa Barbara, Calif. SAA
Haubold, Cleve E., Dept. of Theatre, Tex. Christian U., Ft. Worth, Tex. CTC
Haugen, Ralph H., Box 44, St. Olaf Col., Northfield, Minn. NCP, NCTC
Havens, John F., See Plays and Players, Inc., See also N. Y. St. Comm. Theatre Assn.
Hawes, David S., Dept. of Sp. & Theatre, Ind. U., Bloomington, Ind. SAA, CTC
Hawes, William K., Jr., 1309 N. Congress, Ypsilanti, Mich. SAA
Hawkins, Jane, 15010 Hamlin St., Van Nuys, Calif. ANTA
Hawkins, Mrs. Kenneth, 705 S. 34 Ave., Yakima, Wash. CTC
Hawley, Thomas G., 378 S. Cranbrook, Birmingham, Mich. ANTA, CTC
Hay, Richard L., Dept. of Sp. & Drama, Stanford U., Stanford, Calif. ANTA

Hayes, Harold L., U. of Minn., Duluth Br., Duluth 3, Minn. SAA, CTC
Hayss, Miss M. R., 124 W. Kentucky, Louisville, Ky. ANTA, CTC
Haywood, Atha Jane, 99 San Jose Ave., Los Gatos, Calif.
Hayworth, Ronald, Box 259 Ouachita Col., Arkadelphia, Ark. ANTA, CTC
Hazlewood, Margaret, Conn. Col., New London, Conn.
Hazzard, Robert, 1409 Sixth St. S.E., Minneapolis 14, Minn. CTC
Headley, Tom, See Henderson St. Tchrs. Col.
Heck, James B., 1401 Leo St., Dayton, Ohio
Heck, Sharon, 1328 Edgeorge St., Pontiac, Mich. ANTA, CTC
Hedde, Wilhelmina G., 3411 Potomac Ave., Dallas 5, Tex. ANTA, SAA, CTC
Hedges, Mrs. M. P., S. English, Ia.
Heffner, Hubert C., 1310 Hunter Ave., Bloomington, Ind. ANTA, NTC, SAA, CTC
Heflin, Julia Dorn, 1727 Nineteenth St., N.W., Washington 9, D. C. CTC
Hefter, Mary, 535 S. Normandie Ave., Los Angeles, Calif. ANTA, CTC
Heiden, Jennie, Comm. Serv., Brooklyn Col., Brooklyn 10, N. Y. CTC
Heil, Norma J., S. 3112 Grand Blvd., Spokane, Wash. CTC
Heiman, Cyril P., 5905 Holland Rd., Rockville, Md. NCP
Heimbrodt, Ella P., 4110 Lawn, Western Springs, Ill. NCTC, SAA, CTC
Heine, Norene, Dawson, Minn. ANTA, NCP, CTC
Heinen, Margaret A., Minnetonka Sr. H. S., Excelsior, Minn. NTS, CTC
Heinlein, Mary Virginia, Drama Dept., Vassar Col., Poughkeepsie, N. Y. ANTA, NTC, CTC
Heir, Philip, 466 Edmund Ave., St. Paul 3, Minn. ANTA, CTC
Held, McDonald W., Howard Payne Col., Brownwood, Tex.
Heller, Mrs. O. C., See Civic Children's Theatre of Youngstown
Helm, Geneva, 203 E. 26th St., New York 16, N. Y. ANTA
Helms, James S., U. of Va., Bureau of Sch. & Comm. Drama, Ext. Div., Charlottesville, Va. ANTA
Helms, Natalie, Box 843, Tex. Christian U., Ft. Worth, Tex. ANTA, CTC
Helstien, Melvyn B., c/o Theater Arts Dept., U.C.L.A., Los Angeles 24, Calif. CTC
Hemmerly, John S., 66 Carman Rd., Scarsdale, N. Y.
Henderson St. Tchrs. Col., Sp. Dept., Arkadelphia, Ark. CTC
Hendricks, Delmar D., Reasnor, Ia., ANTA, SAA, CTC
Hendrickson, George W., Dept. of Theatre & Sp., Tulane U., New Orleans 18, La.
Hendrie, Marcia, 232 Forest Ave., Glen Ridge, N. J. ANTA, CTC
Hendrix, Helen M., Box 670, Harding Col., Searcy, Ark.
Henline, Laine, 5226 Brooklyn, Seattle 5, Wash. CTC
Henney, Deloris, 1115 G St., Fairbury, Nebr. SAA
Henney, Jacqueline D., 9825 Shadow Island Dr., Sunland, Calif. CTC
Henniford, Lewis W., Monterey Peninsula Col., P. O. Box 1231, Monterey, Calif.
Henoch, Dee, See The Story Players
Henriot, Rex, Theatre St. Paul, 675 Holly St. Paul 4, Minn. CTC
Henry, Don, Dept. of Sp., Ore. St. Col., Corvallis, Ore. NCP, SAA, CTC
Henry, Mr. & Mrs. George H., 99 W. Pk. Pl., Newark, Del. ANTA, NTC, CTC
Henson, Ebeni C., See Pioneer Plyhse. of Ky.
Hepler, John H., 507 S. Main St., Bowling Green, Ohio
Herbert, Kay, c/o Buck, 4 Brasenose House, Kensington Court, London W. 8, England SAA
Herbstruth, Grant M., 127 Hart St., New Britain, Conn. SAA
Herman, Helen K., 308 Ontario Ave., Sheboygan, Wis.
Hershdorfer, Mark, 1256 E. 13th St., Brooklyn 30, N. Y. ANTA
Hershey, Jeanne N., WAC, See Peppermill Plyhse.
Hertford, Bruce, 3620 Castle Reagh, Riverside, Calif. CTC
Hertzog, Edward Joseph, 1609 Twenty-fifth St. Sacramento, Calif. CTC
Hess, Donald R., 3116A Washington St., San Francisco 15, Calif. NCP, SAA
Hesse, Bernard B., 919 Ave. E, Ft. Madison, Ia.
Hetler, Louis, Carolin Dr., Brockport, N. Y. ANTA, SAA
Hewitt, Barnard, 204A Lincoln Hall, U. of Ill., Urbana, Ill. ANTA, SAA
Heyden, Victor, Rt. 4, Box 288, Escondido, Calif. SAA, CTC
Hicks, Mrs. C. Norman, 4383 Piedmont Dr., San Diego 7, Calif. CTC
Hicks, Mrs. Chas., See Children's Theatre, Jr. League of Kansas City, Kans.
Hicks, Helen G., 108 W. 227th St., New York 63, N. Y. SAA
Higgins, Jane, 1349 10th St. S., Fargo, N. Dak. CTC
Higgins, Michael R., 1516 7th St. S. E., Minneapolis 14, Minn. ANTA, CTC
Higgins, Richard A., Dept. of Theatre Arts, Penn St. U., University Park, Pa. CTC
Higgins, W. Jack, Chicago Pk. Dist., 425 E. 14th Blvd., Chicago 5, Ill., See Theatre on the Lake, Comm. Theatres of the Chicago Pk. Dist. ANTA, SAA, CTC
Highland, Carl, E. 1738 Courtland, Spokane, Wash. CTC
Highlander, James L., 277 Duffield Ave., Galesburg, Ill. SAA
Hiken, Arlin J.
Hildreth, Mrs. Halcyon, Rt. 3, Lubbock, Tex. ANTA, CTC
Hill, Emily J., 5000 Wind Point Dr., Racine, Wis. CTC
Hill, Florence E., Lehman H. S., Canton 3, Ohio NTS, SAA

Hill, Mrs. George R., 201 Lynwood Blvd., Nashville, Tenn., See Nashville Children's Theatre CTC
Hill, Phyllis, Box 312 Ouachita Col., Arkadelphia, Ark. ANTA, NTS
Hill, Raymond S., 408 Angelus St., Memphis 12, Tenn. CTC
Hill, Mrs. Robt. C., Gilmer Rd., Prairie View, Ill. CTC
Hill, West T., 254 E. Lexington Ave., Danville, Ky. SAA
Hill, William John, 1474½ Victory Blvd., Van Nuys, Calif. ANTA, CTC
Hilliard, Mr. and Mrs. Robert L., Dept. of Sp. and Dramatic Art, Adelphi Col., Garden City, N. Y. SAA, CTC
Hillman, Anne R., Assn. of the Jr. Leagues of America, Inc., The Waldorf-Astoria, New York 22, N. Y. CTC
Himber, Jane, Shelton Hall, Bay St. Rd., Boston, Mass. ANTA, CTC
Hindman, Jennie Louise, 1613 Beverly Dr., Wichita Falls, Tex. ANTA, SAA, CTC
Hineman, Martha, 368 Marion, Glen Ellyn, Ill. ANTA
Hinrichs, Paul, 111 Woodlawn Rd., Baltimore 10, Md.
Hinunbergs, Aida, 133 N. Lockwood Ave., Chicago 44, Ill. ANTA, CTC
Hinze, LeRoy W., Sp. Dept., U. of Ore., Eugene, Ore. ANTA, NCP, CTC
Hirschfield, Adeline, 1685 Beverly Blvd., Berkley Mich. CTC
Hobbs, Mr. and Mrs. Robert L., 1462 Oak Ave., Evanston, Ill. SAA, CTC
Hobgood, Mr. and Mrs. Burnet M., Catawba Col., Salisbury, N. C., Burnet Hobgood, See South Eastern Theatre Conference, See also The Blue Masque, Catawba Col.
Hodge, Francis R., Dept. of Drama, U. of Tex., Austin 12, Tex. SAA
Hodson, Olive, 630 Rosewood, Winnetka, Ill. ANTA, CTC
Hoffman, AnnMari, 1102 S. 7th, St. Peter, Minn. ANTA, CTC
Hoffman, Theodore Clegg, Carnegie Inst. of Tech., Schenley Park, Pittsburgh 13, Pa.
Hohfeld, William D., 206½ 3rd St., Bemidji, Minn.
Holcombe, Ray E., MacMurray Col., Jacksonville, Ill. NCP, SAA
Holiday Theatre, The, 3480 Dunbar St., Vancouver 8, B. C., Canada CTC
Holland, Bert, 22629 Lupine Dr., Torrance, Calif. ANTA, CTC
Hollander, Judith M., 1251 Stoner Ave., Los Angeles 25, Calif. ANTA, CTC
Hollingsworth, William E., 15055 Hubbell, Detroit 27, Mich. NTS, SAA
Holloway, Henry, 227 W. Woodlawn, San Antonio, Tex. ANTA, CTC
Holly, Ralph J., Box 1118, Flagstaff, Ariz. SAA
Holmes, James G., 244 Newbury St., Boston 16, Mass. SAA, CTC
Holpert, Joanna, 14 Deering St., Portland, Me. CTC
Holsworth, Doris Campbell, Box 235, Atlantic Christian Col., Wilson, N. C. ANTA, NCTC, SAA, CTC
Holt, Nancy Jill, 501 Gayley, Apt. No. 14, Los Angeles 24, Calif. ANTA, CTC
Holzgang, G. Conrad, P. O. Box 5016, Eugene, Ore. ANTA, CTC
Holzman, Keith, 231 Commonwealth Ave., Boston, Mass. ANTA, CTC
Homrighous, Mary, Radford Col., Radford, Va. NCP, SAA
Hoolan, James, 270 Juanita Way, San Francisco 27, Calif. ANTA, CTC
Hooper, James Melford, The Ambassador, Apt. C, 2954 McKenzie Ave., Fresno, Calif. SAA
Hoover, Dotty, 3515 W. Polk St., Phoenix, Ariz. ANTA, CTC
Hoover, Earl G., See Kans. St. Players
Hopkins, Marjorie J., See Children's Theatre of Arlington
Hopson, Connie, 839 W. Sheridan Rd., Chicago 13, Ill. ANTA, CTC
Hopson, James O., Talladega Col., Talladega, Ala. NADSA
Horn, Perdita, 2918 Scott Rd., Burbank, Calif. SAA
Horn, Phyllis, Mayer, Minn. CTC
Horne, Eunice A., Box 665, Jacksonville 1, Fla. ANTA, NTC, NTS, CTC
Horne, Judy, 3153 W. San Miguel, Phoenix, Ariz. ANTA, CTC
Horton, Rev. Fred M., 979 Hamamatsu-bara Maedashi Oaza, Fukuoka, Japan. SAA, CTC
Horwege, Henry A., 3112 Melrose Ave., Bakersfield, Calif. NTS
Hoskins, Luella, Assn. of the Jr. Leagues of America, Inc., The Waldorf-Astoria, New York 22, N. Y. CTC
Hostetler, Paul S., Dept. of Theatre and Speech, Tulane U., New Orleans 18, La. NCP
Hostettler, Gordon F., See Temple U., Dept. of Sp. and Dramatic Arts
Hoty, Miss Nike, 810 Parkwood Dr., Cleveland 8, Ohio
Houghton, Norris, 11 E. 9th St., New York, N. Y. ANTA, NTC
Houseman, John, See American Shakespeare Theatre Festival
Housman, Arthur L., 400 Fifth Ave. S., St. Cloud, Minn. SAA, CTC
Houston, Madelyn E., Box 58, Tenn. A. & I. St. U., Nashville 8, Tenn. NADSA, CTC
Howell, Mr. and Mrs. D. M., Monterey Sr. H. S., 3211 47th St., Lubbock, Tex. SAA, CTC
Howell, William S., See U. of Minn., Sp. and Theatre Arts Dept.
Hruby, John Franklin, 27 Colonial Court, Staten Island 10, N. Y.
Hubbard, Evelyn, 1914 Mitchell, Waco, Tex. CTC
Huff, Mrs. John M., 602 S. 25th Ave., Yakima, Wash. CTC
Hughes, Eleanor A., 3714 Sunswept, Studio City, Calif. CTC
Hughes, Elizabeth, 811 Middle St., Lansing, Mich. ANTA, CTC
Hughes, Glenn, See U. of Wash., School of Drama

Hughes, Mrs. Wm. H., 1127 Sunnyhills Rd., Oakland 10, Calif. CTC
Huguenin, Charles A., P. O. Box 42, Riverdale Sta., New York 71, N. Y. SAA
Hulburt, John W., Allegheny Col., Meadville, Pa.
Hull, Alice, Shaw Hall, Denison U., Granville, Ohio ANTA, CTC
Hulsopple, Bill, 1804 Bloomfield, Cape Girardeau, Mo. NCP, SAA
Humbert, Lavina J., 1121 Ames Ave., Spearfish, S. Dak.
Humble, Alberta Lewis, R. R. #2, Carterville, Ill. SAA, CTC
Hume, Charles V., 5918 Shepard Ave., Sacramento 19, Calif. ANTA, SAA
Hume, Samuel J., 2900 Buena Vista Way, Berkeley 8, Calif.
Humphrey, Elma B., 1109 Chaco Pl., Farmington, N. Mex. SAA
Humphrey, Miss Robin, 4030 Charlotte St., Kansas City, Mo. ANTA, SAA, CTC
Hungerland, Patricia Leet, Theatre Arts Dept., U.C.L.A., W. Los Angeles 24, Calif.
Hunt, Althea, Box 464, Williamsburg, Va. ANTA
Hunter, Frederick J., Drama Dept., U. of Tex., Austin 12, Tex. NCP, CTC
Hunter, Miriam Lesher, 1029 Dewey Ave., Williamsport, Pa. CTC
Hunter, R. C., 93 Mason Ave., Delaware, Ohio ANTA, SAA, CTC
Huntington, Catharine, Provincetown Plyhse. on the Wharf, Provincetown, Mass.
Huntley, Stirling L., Otero Cottage, Wilbur Hall, Stanford U., Stanford, Calif. CTC
Hurd, Mrs. Harry G., 1021 Donmar Court, Birmingham, Mich. CTC
Hyde, Stuart Wallace, 10971¾ Roebling, Los Angeles 24, Calif.
Hysell, Harvey, P. O. Box 243, Tex. Christian U., Ft. Worth, Tex. ANTA, CTC

Ijiri, Elaine, 420 W. 119th St., New York 27, N. Y. ANTA, CTC
Ill., U. of, The U. Theatre, Lincoln Hall Theatre, Urbana, Ill. ANTA, CTC
Immaculate Heart Col., Dept. of Drama, 2021 N. Western Ave., Hollywood 28, Calif. NCTC, CTC
Ia. St. Col. Theatre, Dept. of Eng. & Sp., c/o Frank E. Brandt, Ia. St. Col., Ames, Ia. CTC
Ia., St. U. of, Sp. & Dramatic Art Dept., c/o A. S. Gillette, Iowa City, Ia. NTC
Irenaeus, Sister, C.S.J., Acad. of the Holy Angels, 6600 Nicollet Ave., Minneapolis 23, Minn. NCTC, CTC
Irving, Jules, 2160 9th Ave., San Francisco 16, Calif. ANTA, SAA
Irwin, Helen, Seton Hall Col., Greensburg, Pa. SAA
Irwin, Vera Rushforth, 51 Eltinge Ave., New Paltz, N. Y. ANTA, NCTC, CTC
Isaacson, Connie, Parsons Col., Fairfield, Ia. ANTA, NCP, CTC
Isaacson, Pauline, 833 Clark St., Stevens Point, Wis. NCTC, SAA, CTC
Itkin, David B., 59 W. North Ave., Chicago 10, Ill.
Ives, Chester, Center Sch., New Canaan, Conn. NTC, CTC
Izenour, George C., 10 Alston Ave., New Haven, Conn. ANTA

Jacknuk, Lea, 415 S. Wetherly Dr., Beverly Hills, Calif. ANTA, NTS, CTC
Jackman, Philip H., 5217 Jim Hogg Ave., Austin 5, Tex. CTC
Jackson, Esther, 825 Columbia St., El Dorado, Ark.
Jackson, Marion, Jamestown Col., Jamestown, N. Dak.
Jackson Rec. Dept., Everett Scherich, Jackson, Mich.
Jackson, Victor W., 242 E. 79th St., 1-A, New York 21, N. Y. ANTA, CTC
Jacobs, Jay, 207 Bogue, E. Lansing, Mich. ANTA, CTC
Jacobs, Judith A., 1101 Congress, Emporia, Kans. NCTC, NTS, CTC
Jacobsen, John P., 436 W. Franklin Ave., Minneapolis 5, Minn. ANTA, CTC
Jacobson, Mr. and Mrs. Eugene H., R. R. 1, Box 34A, Trinidad, Colo.
Jaffe, Bernard A., 21 Winthrop St., Boston 19, Mass.
Jahr, Mildred, Rt. 2, Box 120A, Mukwonago, Wis. ANTA, CTC
Jakeman, Alan F., Goshen Central Sch., Goshen, N. Y.
James, Helen, 2466 Walker Lane, Salt Lake City, 17, Utah CTC
James, Richard H., Jr., Sp. Dept., Wis. St. Col., Eau Claire, Wis. ANTA, SAA
James, S. Walker, Tulsa Little Theatre, 1511 S. Delaware, Tulsa, Okla. CTC
Janet Mary, Sister, The Society of the Sisters of the Holy Names of Jesus and Mary, Maryhurst, Ore. CTC
Jankowski, Gene, 7405 N. Ridge Blvd., Chicago 45, Ill. ANTA, CTC
Jeffers, Mrs. Charles, 20 Sixth Ave. N.E., Hickory, N. C. CTC
Jefferson, Maria B., 1646 Elevado St., Los Angeles 26, Calif. CTC
Jeffries, Charles R., 3051 Lulu, Ft. Worth, Tex. ANTA, CTC
Jelliffe, Rowena Woodham, See Karamu House
Jellison, A. E., 1118 21st St., Santa Monica, Calif.
Jenkins, J. L., 17864 E. Lake Shore Blvd. #203, Cleveland 19, Ohio.
Jennings, Blandford, Clayton H. S., 1 Mark Twain Circle, Clayton 24, Mo. ANTA, NTS
Jennings, John H., 546 Myrtle Ave., Modesto, Calif.
Jennings, Nancy, 295 3rd St., Oswego, Ore. CTC
Jennings, Ruby, 6728 East End Ave., Chicago 49, Ill. ANTA, CTC
Jensby, Wesley J., 221 Quincy Ave., Apt. C, Long Beach 3, Calif. NCP
Jensen, Barbara, 1114 W. 53rd St., Minneapolis, Minn. ANTA, CTC

Jensen, Robert E., Jr., 335 University Dr., Rm. 122, Coral Gables, Fla. ANTA, CTC
Jensen, Sterling B., 311 E. 9th St., New York 3, N. Y. SAA
Jensen, Walter O., 791 Morosgo Dr. N.E., Atlanta 5, Ga. ANTA, NCTC, CTC
Jerit, Ronald, 21½ Prospect Terr., Cortland, N. Y. ANTA
Jesson, Edward B., 629 Washington, Winona, Minn. ANTA, NCP, SAA, CTC
Jeter, Mrs. Parker A., See Comm. Children's Theatre of Jackson, Inc.
Jewell, James E., c/o C. J. Holzmueller, 1110 Howard St., San Francisco, Calif. ANTA
John, Mary, See Drama Inc. Sch. of Pro. Arts
Johnson, Albert and Bertha, Dept. of Drama, Redlands U., Redlands, Calif. ANTA, CTC
Johnson, Albert E., 828 S. 16th St., Kingsville, Tex. ANTA, SAA, CTC
Johnson, Edward F., 88 Garfield Ave., Madison, N. J.
Johnson, Frederick Russell, 25 Joy St., Boston, Mass. ANTA
Johnson, Johnny, 5949 Whitewood Ave., Lakewood 11, Calif. ANTA, CTC
Johnson, Joyce, 2324 Barker, Peoria, Ill. CTC
Johnson, Marian L., 4230 N.E. Stanton St., Portland 13, Ore. ANTA, CTC
Johnson, Mary Elizabeth, 102 Montgomery Blvd., Muskingum Col., New Concord, Ohio SAA
Johnson, Richard C., Barrington H. S., 616 W. Main St., Barrington, Ill. SAA, CTC
Johnson, Robert E., Murray St. Col., Col. Sta., Murray, Ky. SAA
Johnson, Rue C., 305 E. Vermilya #28, Bloomington, Ind. ANTA
Johnston, Robert A., Wright Jr. Col., 3400 N. Austin Blvd., Chicago 34, Ill. ANTA, SAA
Johnston, Rev. Robert A., S.J., 3650 Lindell Blvd., St. Louis U., St. Louis 8, Mo. NCTC, SAA
Johnston, Wayne L., 1227 Aspen Court, Longmont, Colo. ANTA, CTC
Jones, Andrew M., Box 482, University, Miss. SAA, CTC
Jones, Betty Warner, Box 612, Camarillo, Calif. ANTA, CTC
Jones, Bob, Box 101, Tex. Christian U., Ft. Worth, Tex. ANTA
Jones, Carolyn Rose, 11719 W. Mayfield Ave., Apt. 6, Los Angeles 49, Calif. NCP
Jones, Charles A., 1805 Duncan Lane, Pullman, Wash. NCP, SAA, CTC
Jones, Denis D., Delta Upsilon House, Granville, Ohio ANTA, CTC
Jones, Edward K., 419 S. Rexford Dr., Beverly Hills, Calif. ANTA, CTC
Jones, Emrys, See U. of Saskatchewan, Dept. of Drama
Jones, Leo M., Sch. of Sp., Marquette U., 625 N. Fifteenth St., Milwaukee, Wis.
Jones, Margaret Thomson, 361 Glen Summer Rd., Pasadena 2, Calif.
Jones, Raymond R., St. Col. of Wash., Box 206 Col. Sta., Pullman, Wash. SAA
Jones, Mrs. Robert H., III, See Children's Theatre of Bethlehem, Inc.
Jones, Rupel J., Sch. of Drama, U. of Okla., Norman, Okla. ANTA
Jones, William O., 514 W. 122nd St. #303, New York 27, N. Y. ANTA, NCP, SAA, CTC
Jordan, Mrs. Lyman, See Adventure Theatre
Josal, Wendell, U. of Minn., c/o Box Office, Scott Hall, Minneapolis 14, Minn. NCP, SAA, CTC
Joseph, Jeanette, 1321 N. Dearborn, Apt. 409, Chicago 10, Ill. ANTA, CTC
Juergens, Robert O., Heidelberg Col., Tiffin, Ohio SAA, CTC
Juliano, Father Anthony J., Central Catholic H. S., 2401 S. E. Stark, Portland 15, Ore. SAA, CTC
Jr. Entertainment, Inc. of Denver, c/o Anne Matlack, 1505 E. 12th Ave., #8, Denver 18, Colo. CTC
Jr. Jesters, c/o Dorothy Kester, Akron Pub. Schs., 70 N. Brdwy., Akron 8, Ohio ANTA, SAA, CTC
Jr. League of Cedar Rapids, Ia., c/o Mrs. Gordon McKay, 640 Cottage Grove Ave., S.E., Cedar Rapids, Ia. CTC
Jr. League of Flint, c/o Mrs. Douglas C. Ballantyne, 1503 Brookwood, Flint 3, Mich. ANTA, CTC
Jr. League of Peoria, c/o Mrs. Jackson P. Newlin, 1205 N. Summit Blvd., Peoria, Ill. CTC
Jr. League of St. Joseph, Mo., c/o Mrs. William Emerson, 1915 N. 22nd St., St. Joseph, Mo. CTC
Jr. League of Seattle, Inc., 343 Olympic Hotel, Seattle, Wash. CTC
Jr. League of Tacoma, c/o Mrs. Stanley Durkin, Highland Hills Shopping Center, Tacoma, Wash. CTC
Jr. Players Guild of Dallas Co., The, c/o Mrs. E. J. Jarog, 10519 Gooding Dr., Dallas, Tex. CTC
Jr. Playhouse, c/o Ruth Y. Taylor, P. O. Box 88, Oak Ridge, Tenn. CTC

Kachel, Ted, 1407 S. 9th, Waco, Tex. ANTA, CTC
Kahan, Gerald, 946 S.E. Rex St., Portland 2, Ore. NCP, SAA
Kahan, Stanley, Dept. of Sp., Bowling Green St. U., Bowling Green, Ohio SAA
Kaiser, Alvin R., Eastern Ore. Col., La Grande, Ore. CTC
Kalamazoo Jr. Civic Theatre, c/o Norman F. Carver, Kalamazoo Civic Aud., 329 S. Pk. St., Kalamazoo, Mich. CTC
Kalinauskas, Irene, 174 Orchard St., New York 2, N. Y. ANTA, CTC
Kane, Mrs. James R., 308 Biltmore Rd., Louisville 7, Ky. CTC
Kano, Sachio, 3605 S. Washtenaw, Chicago 32, Ill. ANTA, CTC
Kansas City Plyhse., U. of, c/o Patricia McIlrath, 5100 Rockhill Rd., Kansas City 4, Mo. ANTA, SAA, CTC
Kans. St. Players, c/o Earl G. Hoover, Kans. St. Col., Manhattan, Kans. ANTA, NCP, CTC
Kapen, Benjamin L., 141-68 85th Rd., Jamaica 35, N. Y. SAA

Karamu House, c/o Rowena W. Jelliffe, 2355 E. 89th St., Cleveland 6, Ohio
Karl, Theodore O. H., Dept. of Sp., Pacific Lutheran Col., Tacoma 44, Wash. ANTA, SAA, CTC
Karnis, Michael V., USIS-Santiago, Dept. of State, Washington 25, D. C. SAA, CTC
Karr, Kay, Box 39, Drane Hall, Tex. Tech. Col., Lubbock, Tex. ANTA, CTC
Karson, Eric, 17 W. Lewis Ave., Phoenix, Ariz. ANTA, CTC
Kasch, Bettie Ann, Box 262, New Women's Dorm, Tex. Tech. Col., Lubbock, Tex. ANTA, CTC
Kase, Mr. and Mrs. C. Robert, 176 W. Main St., Newark Del. ANTA, NTC, SAA, CTC
Kase, Nancy, 3816 Silverwood Ave., Oakland, Calif. ANTA, CTC
Katter, Nafe Edmund, U-85, U. of Conn., Storrs, Conn. SAA
Kattner, Rev. Dru, Jarrell, Tex. ANTA
Katz, Edith W. and Lewis, Carol R., 170 Forest Hill Rd. & 54 Winding Way, W. Orange, N. J. CTC
Katz, Leon, Vassar Col., Poughkeepsie, N. Y. ANTA, CTC
Kauffman, Gladys D., 13 Waring Rd., Natick, Mass., See Temple Israel Religious Sch. NCTC, CTC
Kaufman, Alvin S., 1116 W. Norwich Ave., Fresno 5, Calif. SAA
Kaufman, Jack H., Sp. Dept., Mich. St. U., E. Lansing, Mich.
Kaufman, Julian M., 1001 Grand Concourse, New York 52, N. Y. ANTA, CTC
Kave, Philip, Sp. Dept., Nebr. Wesleyan U., Lincoln, Nebr. SAA, CTC
Kayser, Kathryn E., Sch. of Comm. Arts, U. of Denver, Denver 10, Colo. ANTA, NCTC, CTC
Keefe, Mary Frances, R. D. 2, Hamilton, N. Y.
Keefe, Mildred Jones, Greenbrier Col., Lewisburg, W. Va. SAA, CTC
Keepers, Belle, Southwestern U. Sta., Goergetown, Tex. ANTA, CTC
Kehoe, Ted, c/o Chattanooga Little Theatre, 8th & Pk. Pl., Chattanooga, Tenn. ANTA, CTC
Keller, Dominic J., St. John's U., Collegeville, Minn. NCTC, SAA, CTC
Keller, Gertrude I., 605 W. 113th St., New York 25, N. Y.
Kelley, Win, 552 N. Live Oak, Glendora, Calif. NTS, SAA, CTC
Kelly, Gerald, 18 Pratt St., Johnstown, Ohio ANTA, CTC
Kelly, Helen M. T., Mercyhurst Col., Erie, Pa. NCTC, SAA
Kelly, Kathleen E., 1424 Hollywood N.E., Warren, Ohio CTC
Kelvin, Leila, 67 Middle Neck Rd., Great Neck, N. Y. CTC
Kemeny, Alex, 25 York Rd., Fairfield, Conn. ANTA, SAA
Kemp, Bernita, 621 9th Ave. S.E., Minneapolis 14, Minn. ANTA, CTC
Kemp, C. Edwin, 224 E. 80th St., New York 21, N. Y. SAA
Kemper, Dorothy, Tex. Christian U., Ft. Worth, Tex. ANTA, CTC
Kendall, Robert E., 403 Ocean Ave., W. Haven 16, Conn. CTC
Kenewall, Mary M., 3059 Montrose Ave., La Crescenta, Calif. CTC
Kennedy, Herbert B., Jr., 414 W. 121st St., Apt. 41, New York 27, N. Y.
Kennedy, James, 26 Walbridge Rd., W. Hartford, Conn. ANTA, CTC
Kent, Christel Pratt, 116 S. 32nd Ave., Omaha 2, Nebr. CTC
Kent, Mrs. Gordon, Ridge Mills Rd., Rome, N. Y. CTC
Kern, Ronald C., 124 W. Spring St., Oxford, Ohio SAA
Kernodle, George R., Sp. & Dramatic Art, U. of Ark., Fayetteville, Ark.
Kerr, John R., San Jose St. Col., San Jose, Calif. CTC
Kessell, Ed, 2004 Hampshire, Quincy, Ill.
Kessler, Eleanor, 400 University Terr., Lincoln, Nebr. ANTA, CTC
Kessler, Sydney, 4849 Van Nuys Blvd., Suite 200, Van Nuys, Calif. ANTA, SAA
Kester, Dorothy, 333 N. Firestone Blvd., Akron 1, Ohio, See Jr. Jesters ANTA, SAA, CTC
Keyse, Barbara, 6499 N. Ridge Rd., N. Madison, Ohio
Kieserman, David, Stone Hall, St. Tchrs. Col., Upper Montclair, N. J. ANTA, CTC
Kildahl, Erling E., 1806 Sheridan Rd., W. Lafayette, Ind.
Kilmer, Betsy Jane, Rt. 19, Box 426, Aberdeen, Wash. CTC
Kilpatrick, Janet I., 19 Vine St., Scotia 2, N. Y. NCTC, SAA, CTC
Kimberly, Elizabeth, 1090 Morewood, Pittsburgh 13, Pa. ANTA
Kimura, Mrs. Kimi, Dept. of Drama, Howard U., Washington 1, D. C. CTC
King, Mr. and Mrs. LeRoy E., 125 N. "H" St., Porterville, Calif. ANTA, SAA, CTC
King, Martha Bennett, 200 E. Superior St., Chicago 11, Ill. CTC
King, Robert G., 1230 Amsterdam Ave., New York 27, N. Y. ANTA, CTC
Kingman, Louise, 1748 Beacon St., Brookline 46, Mass. NCTC, NTC, SAA, CTC
Kinney, Margaret, 325 8th Ave. S.E., Minneapolis 14, Minn. ANTA, CTC
Kinney, Margaret C., 143 Pine St., Portland 4, Me. CTC
Kinzer, William E., 1627 E. 1st St., Bloomington, Ind.
Kirkland, Dorothy Hopkins, Emma Willard Sch., Troy, N. Y. SAA, CTC
Kirkman, Mrs. Ralph, Ouachita Hills, Arkadelphia, Ark. ANTA, CTC
Kirschner, Flora Lynn, Monticello Col., Alton, Ill. CTC
Kirshner, Mrs. David R., R. D. 3, Sudbury, Mass. CTC
Kjer, Earl S., Wis. St. Col., Eau Claire, Wis. NCP, SAA, CTC
Klain, James M., 7012 Katherine Ave., Van Nuys, Calif. CTC
Klain, Peter W., 160 Porteous Ave., Fairfax, Calif. CTC

Kleckner, Donald C., 128 N. Maple St., Bowling Green, Ohio, See Bowling Green St. U. Theatre SAA, CTC
Klee, Bruce B., Sp. & Drama Dept., Elmira Col., Elmira, N. Y. NCP, SAA
Klein, Charlotte Grauert, See Foothill Plyhse.
Klein, Mrs. Elaine Small, Marymount Col., 221 E. 71 St., New York 21, N. Y. NCTC, CTC
Klenke Bob, 2125 Jackson, Eugene, Ore. ANTA, CTC
Klier, Katherine M., Catonsville Sr. H. S., Catonsville 28, Md. NCTC, CTC
Kline, Linda, 110-34 68th Rd., Forest Hills 75, N. Y. ANTA, CTC
Kling, Sandra, 3950 N. Lake Shore Dr., Chicago 13, Ill. ANTA, CTC
Klinger, Ruth, 88 Old Pond Rd., Great Neck, N. Y. ANTA, NCTC, CTC
Klinke, Alice C., New Kensington H. S., New Kensington, Pa. CTC
Klocksiem, Lynn, 1617 10th Ave., Apt. 3, Greeley, Colo. ANTA, CTC
Kloten, Edgar L., U. of Hartford, Hartford 1, Conn. ANTA, NCTC, CTC
Klouman, Mrs. Henning, 2187 Fairplain Ave., Benton Harbar, Mich. CTC
Kluth, Lynn F., Box 398, Col. Sta., Hammond, La. NCP, SAA
Knapp, Kenneth E., 76 Second Ave., Long Branch, N. J. ANTA, SAA, CTC
Knaub, Richard K., Ind. U., Bloomington, Ind. CTC
Knepper, Trent S., Spec. Serv. Div., USA POE Bremerhaven, APO 69, New York N. Y. ANTA
Knoke, Paul A., Brighton H. S., 1150 Winton Rd. S., Rochester 18, N. Y. CTC
Knower, Franklin H., 137 W. Weishermer Rd., Columbus 19, Ohio
Knowles, Beverly, A-2 Mobile Homes Manor, 2756 E. Grand River, E. Lansing, Mich. ANTA, CTC
Knowlton, Douglas B., 314 S. Penn Ave., Lansing, Mich. ANTA, CTC
Knutson, Wayne S., 424 Lewis, Vermillion, S. Dak. NCP, CTC
Kochman, Andrew J., Jr., 108 Highland, Montevallo, Ala. SAA, CTC
Kochman, Marianne, 88-08 32nd Ave., Jackson Hgts. 69, N. Y. ANTA, CTC
Kockritz, Hubert, 260 McCormick Pl., Cincinnati 19, Ohio CTC
Koffman, Mr. and Mrs. Morris, Rensselaer Poly. Inst., Troy, N. Y.
Kogan, Jay H., 1218 Panama St., Philadelphia 7, Pa. SAA, CTC
Kogos, Eli, Market Research, Webster, Mass.
Kohlmeier, Margaret E., 2005 Hudson, Apt. 3, Longview, Wash. NTS, SAA, CTC
Kohrs, Miss Karlyn, 96 Virginia St., St. Paul 2, Minn. ANTA, CTC
Konigsberg, Evelyn, 511 Morris Ave., Rockville Centre, N. Y. ANTA, SAA, CTC
Konsker, Jerome, K-91 Tulip Ave., Floral Park, N. Y. ANTA, CTC
Kops, Mollie, 904 E. 113th, Seattle 55, Wash. CTC
Korf, Kerry Lee, 14420 Anaconda St., Whittier, Calif. ANTA, NADSA, CTC
Korf, Mr. and Mrs. Leonerd L., 14420 Anaconda St., Whittier, Calif. NTS, CTC
Kouteoukos, Thomas, 2152 Agatite Ave., Chicago, Ill. ANTA, CTC
Kovac, Anne, 193-30 85th Rd., Holliswood 23, N. Y. ANTA, CTC
Kovac, Kay, 322 4th Ave., Melbourn, Fla. CTC
Kozelka, Paul, Tchrs. Col., Columbia U., New York 27, N. Y. ANTA, SAA, CTC
Kramer, Magdalene, Tchrs Col., Columbia U., New York 27, N. Y. SAA
Kranish, Mrs. Arthur, 3611 Taylor St., Chevy Chase, Md. CTC
Krasting, Bill, Stone Hall, St. Tchrs. Col., Upper Montclair, N. J. ANTA, CTC
Kraus, June, 2301 W. Glenlake, Chicago 45, Ill. SAA
Kraus, Sidney, 135 Riverside Pk., Iowa City, Ia. SAA
Krause, Alvina, 620 Foster, Evanston, Ill.
Krause, Myrtle J., 1629 6th St., S.E., Minneapolis 14, Minn. ANTA, CTC
Kreckman, Mrs. Henry F., 145 Academy St., Poughkeepsie, N. Y. NTC, CTC
Kremer, L. R., Wash. H. S., Sioux Falls, S. Dak. SAA, CTC
Krempel, Daniel, Elmira Col., Elmira, N. Y. SAA, CTC
Kroner, Jane, Beaver Col., Jenkintown, Pa. ANTA, CTC
Krumm, Walter C., 450 Church St., San Francisco 14, Calif.
Kuchler, Merle, 134-44 Francis Lewis Blvd., Laurelton 13, N. Y. ANTA, CTC
Kuehnle, Bruce, 211 Jeffrey St., Baltimore 25, Md.
Kuehner, Karen, Evanston Twnship. H. S., 1600 Dodge, Evanston, Ill. ANTA, SAA
Kuhl, Lawrence William, 3721 Woodridge, Cleveland Hgts., Ohio SAA
Kuhn, Constance S., 238 Church St., Poughkeepsie, N. Y. SAA
Kulie, Gail, 9132 Lincoln Ave., Brookfield, Ill. ANTA, CTC
Kunkel, Loretta S., 444 E. 20th St., New York, N. Y.
Kuner, Mildred C., 562 W. End Ave., Apt. 8E, New York 24, N. Y. ANTA, CTC
Kuntzelman, James George, 2200 Sheridan Rd., Evanston, Ill.
Kunyvtar, Ku-Fovarosi Pedagogiai, Horvath Mibaly ter 8, Budapest VIII, Hungary
Kurt, Camellia, Beaver Col., Jenkintown, Pa. ANTA, CTC
Kurten, John L., Dept. of Drama, Vassar Col., Poughkeepsie, N. Y. ANTA, CTC
Kuser, James K., 15 Jill Lane, Trenton 8, N. J.
Kussrow, Van C., Jr., 805 N. Woodlawn, Bloomington, Ind. ANTA

Lacampagne, Robert J., 1205 Cahill, Turlock, Calif.
Lacey, William J., 33 Linden St., Needham, Mass.
Lacy, Robin, 2445 S. Madison, Denver 10, Colo. NCP
Lackey, Mrs. Jack, See East Bay Children's Theatre

Ladizinsky, Ivan, 315 W. Beaver Ave., State College, Pa. ANTA, CTC
LaFarge, Pete, 1222 N. La Salle, Chicago, Ill. ANTA, CTC
LaGrone, Mrs. Grady, 512 Stadium St., Carthage, Tex. CTC
Lake Erie Col.-Comm. Theatre, c/o Irving M. Brown, Lake Erie Col., Painesville, Ohio ANTA, CTC
Lakewood Little Theatre, c/o Dorothy Sander, 17823 Detroit Ave., Lakewood 7, Ohio. CTC
Lamb, Maurice, Braham, Minn. ANTA, NCP
Lamb, Sybil V., Sr. H. S., 1800 Clarke Dr., Dubuque, Ia. SAA, CTC
Lambert, Sharolyn, 18032 Woodingham Dr., Detroit, Mich. ANTA, CTC
Lamden, Richard S., See Cain Pk. Creative Playshop
Lammers, Raymond, 3343 Lahti Lane, Hopkins, Minn. ANTA, CTC
Lanci, Bob, 2131 Divisadero, Apt. #3, San Francisco, Calif. ANTA
Landa, Harvey, 5118 N. Drake, Chicago, Ill. ANTA, CTC
Landau, Julius, 504-C Grand St., New York 2, N. Y.
Lande, Anita, 325 Central Pk. W., New York 25, N. Y. ANTA, SAA, CTC
Lande, Joyce C., P. O. Box 422, Mayville, N. Dak. CTC
Landfield, Jerome B., Dept. of Sp., Oberlin Col., Oberlin, Ohio SAA
Landry, Paul, Stanford U., Drama Dept., Stanford, Calif. ANTA, CTC
Lange, Barbara P., Dir. of Dramatics, Swarthmore Col., Swarthmore, Pa.
Langham, Mr., Box 549, Calif., Pa. CTC
Langham, Norma, Box 549, Calif., Pa. CTC
Langhans, Edward A., Drama Dept., U. of Hawaii, Honolulu, Hawaii SAA
Langworthy, Helen, Colo. St. Col., Greeley, Colo. ANTA, NCP, CTC
Lanich, Lloyd J., Jr., Faculty Apts., Lexington, Va. SAA
Lantz, Elmer, Grand Stage Lighting Co., Inc., 5 W. Hubbard St., Chicago 10, Ill.
Lapkass, Nicholas N., 11323 Hessler Rd., Cleveland, Ohio SAA
La Porte Serv. League, c/o Mrs. Charles Boston, 1227 Weller Ave., La Porte, Ind. CTC
Lardner, Geoffrey L., 1998 Fell St., San Francisco, Calif. ANTA, CTC
Larkin, Rev. Joseph M., S.J., Weston Col., Weston 93, Mass. ANTA, CTC
Larrabee, Mrs. E. P., 811 S. Lincoln St., Spokane 4, Wash. CTC
Larsen, Carol, Standish H. S., Standish, Mich. ANTA, CTC
Larson, Orville K., Mich. St. U., E. Lansing, Mich. NCP, CTC
Larue, Bruce, 229 Whiting Lane, W. Hartford, Conn. ANTA
Latham, Jeanie, 1914 9th Ave., Greeley, Colo. ANTA, CTC
Latimer, Mary E., Commonwealth of Va., Box 548, Madison Col., Harrisonburg, Va. NCP, SAA
La Trace, Gael C., 176 W. 87th St., Apt. 1 G, New York 24, N. Y. SAA, CTC
Latshaw, George, P. O. Box 3512, Cleveland 18, Ohio CTC
Latshaw, Patricia Herget, P. O. Box 3512, Cleveland 18, Ohio CTC
Lauche, Carolyn V., 2705 Harrison Ave., Fresno 5, Calif. CTC
Laurendeau, Norman, 43 Atkins St., Meriden, Conn. ANTA, CTC
Lavandero, Leo S., 606 Munoz Rivera Ave., Hato Rey, Puerto Rico CTC
Law, Mouzon, Dept. of Drama, The U. of Tex., Austin 12, Tex. ANTA, CTC
Lawler, Ruth Curry, Landmark Inn, Castroville, Tex.
Lawrence Col. Theatre, c/o F. Theodore Cloak, Lawrence Col., Appleton, Wis. ANTA
Lawrence, Kenneth, 1344 N. Dearborn, Chicago, Ill. ANTA, CTC
Lawson, Kate Drain, 8214 Sunset Blvd., Hollywood 46, Calif. ANTA, CTC
Layne, Gordon C., 5714 Bianca Ave., Encino, Calif. ANTA, CTC
Leach, Roger, 86 Cooper St., Meriden, Conn. ANTA, CTC
Leach, Wilford, Dept. of Prfmg. Arts-Theatre, Sarah Lawrence Col., Bronxville, N. Y.
Leathem, Barclay S., Dramatic Arts Dept., Western Reserve U., Cleveland 6, Ohio ANTA, NTC
Leavitt, Jack, 2908B-Otis Ave., Berkeley 3, Calif. ANTA, CTC
Le Boutillier, Mrs. Phillip, Jr., See Children's Theatre Wkshop. of Toledo
Lebuo, James J., 7444 Kimback Ave., Chicago, Ill. ANTA, CTC
Lee, Betty, 514 S. Sycamore, Santa Ana, Calif.
Lee, Helen, Central H. S., Ft. Wayne, Ind. ANTA, NCTC, NTC, NTS, CTC
Lee, Henry G., 1806 6th Ave. N., Grand Forks, N. Dak. NCP, NCTC, SAA
Lee, Mrs. Kapsoon Kim, Ewha Woman's U., Seoul, Korea CTC
Lee, Virgil J. and Marion H., 3 Pk. Circle, Great Neck, L. I., N. Y. SAA, CTC
Lee, Warren M., Col. of Fine Arts, U. of S. Dak., Vermillion, S. Dak. NCP, SAA
Leecing, Walden, 434½ N. Greenleaf, Whittier, Calif. CTC
Lees, C. Lowell, U. of Utah, 55 Virginia St., Salt Lake City, Utah
Leggette, L. Poe, George Wash. U., Washington 6, D. C. SAA, CTC
Lehman, John F., 1711 S.W. 3rd, Apt. 301, Portland 1, Ore. NCTC, CTC
Leibacher, Robert R., Winthrop H. S., Winthrop, Mass.
Leipzig, Lillian S., 19616 Victory Blvd., Reseda, Calif. ANTA, CTC
Leiter, Cyril F., 2545 W. Jefferson, Trenton, Mich.
Leitner, Margaret, 2 Londonderry Way, Summit, N. J. ANTA, CTC
Lembke, Russell W., 2125 Howard St., Chicago 45, Ill. SAA
Lemmerman, Harold B., 434 W. 120th St., Apt. 6L, New York 27, N. Y. ANTA
Lemos, Dolores Stenback, Box 876, Mendocino, Calif. ANTA, CTC

Lender, Annette, 514 11th Ave., S.E., Minneapolis 14, Minn. ANTA, CTC
Lennon, Tari, Martha Wilson, Smith Col. for Women, Northampton, Mass. ANTA
Leonard, James M., 937½ E. State St., Ithaca, N. Y.
Leonard, Paul A., 78 Andover St., Peabody, Mass. CTC
Leone, Leonard, See Wayne St. U. Theatre
Leopold, Vivian, Box 79, Hampton Inst., Hampton, Va.
Le Peer, Virginia Thoms, Provincetown Plyhse., Provincetown, Cape Cod, Mass.
Leppert, Robert S., N. J. St. Tchrs. Col., P. O. Box 2259, Paterson 22, N. J. CTC
Lerner, Arthur, 520 S. Burnside, Los Angeles 36, Calif.
Lesch, Jerry I., 1201 Campus Pkwy., Seattle 5, Wash. CTC
Lesser, Joseph, 30 Grand Blvd., Binghamton, N. Y.
Lester, Betty, 320 N. 13th St., Lincoln, Nebr. ANTA, CTC
Leuchter, Charles G., Woodland St., Holyoke, Mass. CTC
Levell, Marie J. Ravesi, Saugus H. S., Saugus, Mass.
Levenson, Stanley, 106 Cedar Lane, Teaneck, N. J. ANTA, NTS, SAA, CTC
LeVine, Susan, 8222 Marmont Lane, Los Angeles, Calif. ANTA, CTC
Levitt, Alan J., See The Actor's Wkshop.
Levy, Charles, See Century Lighting, Inc.
Levy, Edwin L., Dept. of Theatre, U. of Denver, Denver 10, Colo. ANTA
Levy, Marcia B., 4 Charlesgate East., Boston 15, Mass. ANTA, CTC
Lewandowski, Ray, 1142 E. Grand River, E. Lansing, Mich. ANTA, CTC
Lewicki, Richard, 1741 Linwood Ave., Erie, Pa.
Lewin, Paula J., 456 Argyle Rd., Brooklyn 18, N. Y. ANTA, SAA, CTC
Lewis, Connie C., Town & Gown, 666 W. 36th, U. of Southern Calif., Los Angeles 7, Calif. ANTA, CTC
Lewis, F. LaMonte, 509 Moran St., Oil City, Pa. NTS
Lewis George L., 120 Arps, Dept. of Ed., Ohio St. U., Columbus 10, Ohio SAA, CTC
Lewis, Judy, Beaver Col., Jenkintown, Pa. ANTA, CTC
Lewis, Mark, Pittsburgh Plyhse., Pittsburgh 13, Pa. ANTA
Lewis, Robert M., 809 Westwood Rd., Clayton, Mo.
Lewkowicz, Patricia, 2619 N. Mozart, Chicago 22, Ill. NCP
Lexington Children's Theatre, c/o W. Paul Little, 1633 Ashwood Rd., Lexington, Ky. CTC
Lickwar, Nicholas, San Jose Jr. Theatre, San Jose Rec. Dept., San Jose, Calif. NCTC, CTC
Lieberman, Carol, 818 E. University, Ann Arbor, Mich. ANTA, CTC
Liercke, Donald A., 2050 Paloma St., Pasadena 7, Calif. SAA
Lietz, Ellen M., 15121 James, Oak Park 37, Mich. SAA
Lifson, David S., 40 E. 10th St., New York 3, N. Y. ANTA, NADSA
Liggett, Clayton E., See Spencer, Ia. H. S., Dept. of Sp.
Lilligren, Joan, 3109 Palos Verdes Dr. N., Palos Verdes, Calif. CTC
Lindahl, Hal, 1002 Kishwaukee, Rockford, Ill. CTC
Lindberg, Harry C., 2316 N. Rockton Ave., Rockford, Ill. NTS, SAA
Linder, Shirley, 2842 Sheridan Rd., Chicago 14, Ill. SAA, CTC
Lindsey, Gene, Phi Delta Theta Box, Southwestern U. Sta., Georgetown, Tex. ANTA, CTC
Lindsey, Helen K., 16541 Foothill Ave., Star Route-Edgemont Acres, Edwards, Calif. ANTA
Lindsten, Mrs. W. Lillian, North H. S., 1719 Fremont Ave. N., Minneapolis, Minn.
Lineberger, James, Scott Hall Box Office, U. of Minn., Minneapolis 14, Minn. ANTA, CTC
Linn, Mrs. John Gaywood, 24 Stuart Pl., Manhasset, N. Y.
Lippman, Monroe, 7521 Dominican, New Orleans 18, La. ANTA, NCP, NTC, SAA, CTC
Lipschutz, Dan A., Sch. of Sp., Northwestern U., Evanston, Ill. CTC
Little, Arthur and Sara, Earlham Col., Richmond, Ind. NCP, CTC
Little, Elizabeth, Proviso E. H. S., Maywood, Ill. SAA
Little, Selina F., 305 Warren St., Brookline 46, Mass. CTC
Little Theatre of Hollywood, Fla., The, P. O. Box 1561, Hollywood, Fla. CTC
Little Theatre of Norfolk, c/o Mrs. Pierre Schmitz, Apt. 8, 521 Graydon Pk., Norfolk 7, Va. CTC
Llewellyn, Mrs. U. B., See Comm. Children's Theatre, Inc.
Lloyd, David D. T., Olivet Col., Olivet, Mich.
Lloyd, Jeannette, Freeport Sr. H. S., Freeport, Ill. CTC
Lobb, Alfred O., 218A 24th Ave., San Francisco 21, Calif. ANTA, CTC
Lock, Betty Cibula, Michiana Shores, Michigan City, Ind. CTC
Loeffler, Elizabeth M., P. O. Box 335-C, Rt. 4, San Jose, Calif. CTC
Lofgren, Lars, Box 603, Gustavus Adolphus Col., St. Peter, Minn. ANTA, CTC
Lokvam, Mrs. Leif H., 7115 3rd Ave., Kenosha, Wis. CTC
Loney, Glenn, U. of Md., APO 403, New York, N. Y. SAA, CTC
Long, Thomas R., 701 Cherry Lane, Apt. 103, E. Lansing, Mich. ANTA, SAA, CTC
Long, William I., Dramatic Art Dept., Winthrop Col., Rock Hills, S. C. CTC
Long Beach Children's Theatre, Inc., c/o Mrs. Douglas B. McFarland, 5659 Corso di Napoli, Long Beach 3, Calif. CTC
Loppnow, Merle W., 727 15th Ave. S.E., Minneapolis 14, Minn. NCTC, CTC
Loren, James, 4477 Colbath, Sherman Oaks, Calif. CTC

Los Angeles Jr. Programs, Inc., c/o Mrs. Raymond B. Allen, 1054 Broxton Ave., Rm. 103, Los Angeles 24, Calif. CTC

Loth, Mrs. Ilo E., 853 7th Ave., New York 19, N. Y. CTC

Loughrie, Donald, Theatre & Sp. Dept., Ohio Northern U., Ada, Ohio ANTA, SAA

Lovejoy, Anne W., Beaver Col., Jenkintown, Pa. ANTA, CTC

Lovell, Charles Linde, 1798 Walnut #1, Berkeley 9, Calif. CTC

Lowe, Sharon M., 521 6th St. S.E., Minneapolis 14, Minn. ANTA, CTC

Lown, Charles R., Jr., Dept. of Sp. & Dramatic Art, The U. of Nebr., Lincoln 8, Nebr. CTC

Lowndes, Mrs. Richard T., III, 809 Monticello, Evanston, Ill. CTC

Loyola U., Dept. of Sp. & Drama, c/o Donald H. Dickinson, Chicago 26, Ill.

Ludwig, Jay Ferris, Dept. of Sp., Russell Sage Col., Troy, N. Y. SAA

Lueders, Robert C., Entertainment Sub-Sect., OCSS, Sp. Activities Div., APO 245, New York, N. Y.

Lumi-Tron Div., c/o Robert L. Drumheller, Metro. Elec. Mfg. Col., 2250 Steinway St., Long Island City 5, N. Y.

Lund, Regina L., 26 La Grange Ave., Poughkeepsie, N. Y. CTC

Lynch, Edmund C., Jr., Dept. of Sp., Ia. St. Col., Ames, Ia. ANTA, SAA, CTC

Lynch, James E., Dept. of Radio & TV, Ind. U., Bloomington, Ind. SAA

Lyon, Mary, 2459 Orchard St., Chicago, Ill. ANTA

McCabe, John, 316 W. 82nd St., New York 24, N. Y.

McCall, Ron, 619½ Mice Rd., Tallahassee, Fla. ANTA

McCalmon, George A., 901 N. Tioga St., Ithaca, N. Y., See Cornell U. ANTA, CTC

McCarter, Daniel S., 949 S. Kings, Springfield 14, Mo. CTC

McCarthy, Rev. J. J., S.J., See Boston Col. Dramatic Society

McCarty, Mrs. Franklin B., See Chicago Jr. League

McCaslin, Nellie, 29 W. 8th St., N. Y. 11, N. Y. SAA, CTC

McCaughan, Muriel H., 20041 10th N.W., Seattle 77, Wash. CTC

McClatchy, Eleanor, c/o Sacramento Civic Repertory Theatre, 1419 H St., Sacramento 14, Calif. ANTA

McCleery, Albert, 3454 Eureka, Studio City, Calif.

McCloskey, James R., 4907 Valjean Ave., Encino, Calif.

McCollom, William G., 22549 Fairmount Blvd., Shaker Hgts. 18, Ohio

McConnell, Emma Jo, High St., Poughkeepsie, N. Y. CTC

McConnell, Margaret Earl, Oakland City Col., Oakland City, Ind. ANTA, NCTC, CTC

McCormic, Ralph C., Heidelberg Post, Spec. Serv., NACOM, APO 333, New York, N. Y.

McCuen, Harold E., 60 Sherman Ave., Mansfield, Ohio CTC

McCullough, Barbara, Hayward H. S., Hayward, Calif.

McCurdy, Evelyn M., Dept. of Sp., Humboldt St. Col., Arcata, Calif. SAA

McDavitt, Elaine, Ia. St. Tchrs. Col., Cedar Falls, Ia. SAA, CTC

McDonnell, William, 114 N. Keeler Ave., Chicago 24, Ill. ANTA, CTC

McDowell, John H., 205 Derby Hall, Ohio St. U., Columbus 10, Ohio

McElheny, Kenneth, 313 Scott St., San Francisco 17, Calif. ANTA, CTC

McElroy, Margaret A., 17 Coolidge St., Brookline, Mass.

McFadden, Dorothy L., Jr. Programs, Inc., 100 King's Rd., Madison, N. J. CTC

McLeod, Archibald, Southern Ill. U., Carbondale, Ill. NCP, CTC

McGaw, Charles J., Goodman Mem. Theatre, Chicago 3, Ill.

McGee, S. Barry, 2135 Whitley Ave., Hollywood 28, Calif.

McGilvrey, Marjorie J., 590 Mountain View Ave., Mt. View, Calif.

McGlon, Charles A., Baptist Seminary, Louisville 6, Ky.

McGlynn, George L., 7344 Blackstone Ave., Chicago 19, Ill. ANTA, CTC

McGoun, Ralph C., 86 College St., Amherst, Mass.

McGraw, William R., 421 E. Washington Blvd., Grove City, Pa. NCP, SAA, CTC

McHugh, Thomas J., 7746 S. Jeffrey Ave., Chicago 49, Ill. ANTA, CTC

McIlrath, Patricia, 1300 E. 72 St., Kansas City, Mo., See U. of Kansas City Plyhse. ANTA, NCTC, SAA, CTC

McIntyre, Barbara M., 245 Melwood Ave., Pittsburgh 13, Pa. NCP, SAA, CTC

McIntyre, Jon, 14 W. Chestnut, Chicago, Ill. ANTA, CTC

McIntyre, R. C., 2232½ Rainier, Everett, Wash. ANTA, SAA, CTC

McKay, Mrs. Gordon, See Jr. League of Cedar Rapids

McKenna, J. Fenton, San Francisco St. Col., 1600 Holloway Ave., San Francisco 27, Calif. ANTA, SAA, CTC

McKenna, Patricia E., Sawyer Hall, Denison U., Granville, Ohio ANTA, CTC

McKenzie, Ruth Harsha, 20120 Hill Ave., Saratoga, Calif. ANTA

McKeown, Maureen, Beaver Col., Jenkintown, Pa. ANTA, CTC

McKinney, Gene, Box 261, Baylor U. Sta., Waco, Tex.

McMillen, William E. & A. Jean, Slocum Hall, Colo. Col., Colorado Springs, Colo. CTC

McMullan, Frank, Sch. of Drama, Yale U., New Haven, Conn.

McMullin, Fred, 306 American Bank Bldg., Portland 5, Ore.

McNamara, Margaret, 150 E. 49 St., New York 17, N. Y. NCTC, SAA

McNaughton, Frank, 1453 Green St., San Francisco 9, Calif. ANTA, CTC

McPharlin, Marjorie B., Rancho San Sebastian, Santa Fe, New Mex. CTC

McPherson, Michael, 3001 W. Camelback Rd., Phoenix, Ariz. ANTA, CTC
McQuigg, Pauline, James Hillhouse H. S., New Haven, Conn.
McSweeney, Maxine, 2491 Hollyridge Dr., Los Angeles 28, Calif. CTC
MacAlvay, Nora, Dunes Arts Foundation, 414 Franklin St., Michigan City, Ind. CTC
MacArthur, David Edward, Milwaukee-Downer Col., 2512 E. Hartford Ave., Milwaukee 11, Wis. SAA
MacBain, Gillian, M-525, Vassar Col., Poughkeepsie, N. Y. ANTA, CTC
MacBeth, Diana, 12 Post Rd., New Rochelle, N. Y. ANTA, CTC
MacBride, Ken, 7 Quaker Center, Scarsdale, N. Y. ANTA, CTC
Macgowan, Kenneth, 833 Stradella Rd., Los Angeles 24, Calif. ANTA
MacGregor, Robert M., c/o Theatre Arts Bks., 333 Sixth Ave., New York 14, N. Y. ANTA
Mackey, David R., Boston U., SPRC, 640 Commonwealth Ave., Boston 15, Mass. SAA
MacKinnon, Dorothy V., Main St., Rt. 1, Lancaster, Mass. ANTA, SAA, CTC
MacLaughlin, Mrs. Wm. H., Jr., 812 W. 71 Terr., Kansas City 13, Mo. CTC
MacLennan, Donald Wallace, 14622 Mortenview Dr., Wyandotte, Mich. ANTA, SAA
MacRostie, Eleanor V., 1314 Grand Ave., St. Paul, Minn. ANTA, CTC
Madeira, Mr. & Mrs. Albert P., 66 Woodside Ave., Amherst, Mass. CTC
Madison Wkshop., c/o Alice K. Cheney, Post Rd., Madison, Conn.
Madsen, Mrs., See Immaculate Heart Col., Dept. of Drama
Madsen, Mrs. Peter C., 1459 Western Ave., Glendale, Calif. SAA, CTC
Magers, Frank, U. of Omaha, Omaha 1, Nebr. ANTA, SAA
Magnani, Sylvia, San Jose St. Col., San Jose, Calif. CTC
Magnuson, Norma Connor, 1297 W. Wood St., Decatur, Ill. ANTA, SAA, CTC
Magruder, H. Preston, Sp. & Dramatic Art Dept., U. of Ark., Fayetteville, Ark. ANTA, NCP, SAA
Mahler, Edith, 9029 N. Fielding Rd., Milwaukee 17, Wis. CTC
Mahnken, Harry E., Jr., 125 Burcham Dr., E. Lansing, Mich. SAA, CTC
Mahoney, Leslie J., 46 Stuyvesant St., New York 3, N. Y.
Mahood, Dorothy M., Monroe H. S., St. Paul 2, Minn. SAA, CTC
Mailer, Julia H., 2310 W. Lawn, Madison 5, Wis. NCP, SAA
Me. Masque Theatre, The, U. of Me., Orono, Me.
Makris, George, 722 W. Briar Pl., Chicago, Ill. ANTA, CTC
Mallary, Robert A., 111 Richards, Apt. 3A, Joliet, Ill. NCP, SAA, CTC
Malone, Elizabeth, Dept. of Theatre & Sp., Tulane U., New Orleans 18, La. NCP
Maltese, Anthony, 161 S. 7th St., Newark, N. J. ANTA, NCP, CTC
Malton, Vera Ellen, Drama Dept., Shepherd Col., Shepherdstown, W. Va. ANTA, SAA, CTC
Manburg, Saundra, Siebert Hall, Rm. 414, Ohio St. U., Columbus, Ohio NCP, SAA
Manchester, Peninnah, 28 Channing St., New London, Conn.
Mandelstam, Abraham, 40 W. 72nd St., New York 23, N. Y. ANTA, CTC
Mandelstam, Cynthia, 765 W. Corey, Roseburg, Ore. ANTA, CTC
Mandler, Mrs. Arthur P., 7343 Lyons St., Morton Grove, Ill. CTC
Manfull, Lowell, 1302 Fourth St., S.E., Minneapolis 14, Minn. ANTA, CTC
Mansfield, Portia, Box 4026, Carmel, Calif.
Marantz, I. Clint, Simpson H. S., Huntington, N. Y. CTC
Marchand, Louis V., St. Col., Bemidji, Minn. SAA
Marcoux, J. Paul, 25 Barker St., Calais, Me. SAA
Marcus, Gary, 19352 Stoepel, Detroit, Mich. ANTA, CTC
Marcuson, Lewis R., Wilmington Col., Wilmington, Ohio.
Margaret Mary, Sister, F.S.P.A., Kuemper H. S., Carroll, Ia. ANTA, NCTC, CTC
Marie Leon, Sister, Viterbo Col., La Crosse, Wis. NCTC
Marinello, Leone J., 4220 Harwood Rd., S. Euclid 21, Ohio NCTC
Marita, S. L. Sister, Webster Col., 480 E. Lockwood, Webster Groves 19, Mo. NCTC, CTC
Marks, Joan, 235 Dorchester Rd., S. Garden City, N. Y.
Marlor, Clark S., Dept. of Sp. & Drama, Adelphi Col., Garden City, N. Y. SAA
Maroules, Leo, 1047 Tyler St., Gary, Ind. ANTA, CTC
Marsh, Christopher, 187 Concord St., Newton Lower Falls, Mass. ANTA, CTC
Martin, Albert H., 2956 Tall Tree Trail, Wickliffe, Ohio CTC
Martin, Bertha Ward Browne, 138 W. Dewey Ave., Youngstown 7, Ohio CTC
Martin, Carol, 444 Clemens, Kirkwood 22, Mo. SAA, CTC
Martin, Lynne, 415 Main, Vassar Col., Poughkeepsie, N. Y. ANTA, CTC
Martin, Patricia Joan, 8234 Via Carrillo, Cucamonga, Calif. SAA, CTC
Martin, Sue Stripling, 360 Leonard Dr., New Milford, N. J. SAA
Martin, William J., See Adams Mem. Theatre, Williams Col.
Martini, Walter R., Sp. Dept., U. of Md., College Park, Md. CTC
Mary Agnese, Sister, Marywood Sch., 2128 Ridge Ave., Evanston, Ill. NCTC, SAA, CTC
Mary Anaclete, O.P., Sister, 1200 Pk. Ave., Racine, Wis. NCTC, CTC
Mary Angelita, B.V.M., Sister, 40 N. Milton, St. Paul 4, Minn. NCTC, CTC
Mary Augustine, C.S.J., Sister, Mt. St. Joseph Acad., 637 Cambridge St., Brighton 35, Mass. CTC

Mary Aurelia, R.S.M., Sister, St. Xavier's Academy, 259 Pine St., Providence 3, R. I. NCTC, SAA, CTC

Mary Avila, Sister, Marygrove Col., Detroit 21, Mich. NCTC, SAA, CTC

Mary Baylon, O.S.F., Sister, Pacelli H. S., Austin, Minn. NCTC, CTC

Mary Carlos, R.S.M., Sister, Mother of Mercy H. S., 3036 Werk Rd., Cincinnati 11, Ohio NCTC, SAA, CTC

Mary Charotas, Sister, St. Joseph's Provincial House, 1890 Randolph Ave., St. Paul 1, Minn. NCTC

Mary Daniel, C.S.J., Sister, Wydown & Big Bend, St. Louis 5, Mo. NCTC, SAA, CTC

Mary Dolorita, S.C.I., Sister, St. Mary Col., Xavier, Kans. ANTA, NCTC, SAA, CTC

Mary Donatus, Sister, Immaculata Col., Immaculata, Pa. ANTA

Mary Ernesta, Sister, Regis Col., Weston 93, Mass. NCTC, SAA

Mary Felice, C.S.J., Sister, 5600 Main St., Kansas City 13, Mo. NCTC, SAA, CTC

Mary Fernanda, O.S.F., Sister, 425 Buell Ave., Joliet, Ill. NCTC, CTC

Mary Francis Joseph, Sister, Briar Cliff Col., Sioux City 3, Ia. NCTC, SAA, CTC

Mary Gregory, O.P., Sister, Dept. of Sp., Rosary Col., River Forest, Ill. ANTA, NCTC, SAA

Mary Gretchen, C.S.J., Sister, Mt. St. Joseph Acad., 637 Cambridge St., Brighton 35, Mass. CTC

Mary Helene Probst, Sister, Incarnate Word Col., 4301 Broadway, San Antonio 9, Tex. SAA

Mary Henrietta, O.P., Sister, 106 Virginia St., Bellingham, Wash. CTC

Mary Hildegarde, R.S.M., Sister, Our Lady of Cincinnati Col., Cincinnati 6, Ohio NCTC, SAA, CTC

Mary Honora, O.P., Sister, 8075 Ritter Ave., Centerline, Mich. NCTC, CTC

Mary James Elmer, B.V.M., Sister, Mt. St. Gertrude Acad., Boulder, Colo. NCTC, SAA

Mary Jean, R.S.M., Sister, Col. of St. Mary, 1901 S. 72nd St., Omaha, Nebr. NCTC, CTC

Mary Jeanelle, B.V.M., Sister, Mundelein Col., Sheridan Rd. at the Lake, Chicago 40, Ill.

Mary Jeanette, O.S.B., Sister, Mt. Marty Col., Yankton, S. Dak. NCTC, SAA, CTC

Mary Jeannine, S.S.N.D., Sister, 4389 Lindell Blvd., St. Louis 8, Mo. NCTC

Mary Laurentina Taffee, R.S.M., Sister, 18075 Southfield Rd., Detroit 35, Mich. NCTC, CTC

Mary LaVerne, O.S.F., Sister, Col. of St. Francis, Joliet, Ill. NCTC, SAA, CTC

Mary Leandra Eckelkamp, O.S.F., Sister, Cardinal Stritch Col., 3221 S. Lake Dr., Milwaukee 7, Wis. NCTC, SAA, CTC

Mary Leonilla, O.P., Sister, Siena Hgts. Col., Adrian, Mich. NCTC, NTC, SAA, CTC

Mary Marguerite Butler, R.S.M., Sister 8200 W. Outer Dr., Detroit 19, Mich. SAA, CTC

Mary Olive, S.P., Sister, St. Mary-of-the-Woods Col., St. Mary-of-the-Woods, Ind. NCTC, SAA, CTC

Mary Romana, C.S.J., Sister, St. Paul's Convent, Negaunee, Mich. CTC

Mary Susan, S.S.N.D., Sister, Acad. of Our Lady, 1309 W. 95th St., Chicago 43, Ill. NCTC, CTC

Mary Xavier, B.V.M., Sister, Clarke Col., Dubuque, Ia. NCTC, SAA, CTC

Marymount Col., c/o Virginia M. Barnelle, Theatre Arts Div., 10643 Sunset Blvd., Los Angeles 24, Calif. NCTC, CTC

Marywood Col., Dept. of Sp. & Drama, c/o George Perry, 2300 Adams Ave., Scranton 9, Pa. ANTA, NCTC, CTC

Marzocco, John E., Antelope Valley Col., Lancaster, Calif. NCTC, SAA, CTC

Maskrafters, c/o O. R. Corey, Georgetown Col., Georgetown, Ky.

Mason, Mrs. Nick E., 529 S. Catherine, Walla Walla, Wash.

Mason, Reginald A., 1935 Chestnut, Holt, Mich. ANTA, CTC

Masque & Gown, c/o George H. Quinby, Bowdoin Col., Brunswick, Me. ANTA

Masta, Dolores E., 18218 Nordhoff St., Northridge, Calif. ANTA, CTC

Masters, R. W., Ind. St. Tchrs. Col., Terre Haute, Ind. See Theta Alpha Phi ANTA, NTC, SAA, CTC

Mathews, Joanne M., 17117 Weddington St., Encino, Calif. ANTA, CTC

Matilda Mary, Sister, Holy Names Col., N. 1114 Superior, Spokane 2, Wash. NCTC, CTC

Matlack, Ann, See Jr. Entertainment, Inc. of Denver

Matouk, Marlene, 4075 30th Ave. N., St. Petersburg, Fla. ANTA, CTC

Matson, Cecilia Thompson, Dept. of Sp., St. Tchrs. Col., Slippery Rock, Pa. SAA

Matson, Henry S., 1431 S. W. Pk., Portland 1, Ore. NCTC, CTC

Matson, Myrna, 4960 S. Lafayette Lane, Englewood, Colo. ANTA, CTC

Matthews, Arthur C., Luther H. S. N., 5700 W. Berteau, Chicago 34, Ill. SAA

Matthews, Earl R., 9125 Montrose, Detroit 28, Mich. ANTA, CTC

Mauer, Ernest J., 600 N. Grant, Bay City, Mich.

Mauk, Ernest P., Jr., 2575 Creston Dr., Los Angeles 28, Calif. CTC

Mawer, Muriel, See Seattle Jr. Programs, Inc.

Mayne, Laura Lee, P. O. Box 95, La Mesa, Calif.

Mayne, Robert F., 3449 Kenneth Dr., Palo Alto, Calif.

Mease, Donna Lou, 312 Forest Rd., Davenport, Ia. NCTC, CTC

Meccia, William, 1230½ Albion, Chicago, Ill. ANTA, CTC

Mechanic, Irwin J., 74 Hanford St., Middletown, N. Y. ANTA, CTC

Megaw, Ann Barber, 3 Chapin Ct., Williamstown, Mass. CTC

Meikle, James L., Dept. of Drama & Sp., MacMurray Col., Jacksonville, Ill. NCP, SAA

Mele, Giuseppe Luici, via Ozanam 14, Milano, Italy

Melnitz, William W., 10370 Rochester Ave., Los Angeles 24, Calif. See U.C.L.A., Theatre Arts Dept. ANTA, SAA, CTC

Melvin, Jacqueline, 404 N. Palm Dr., Beverly Hills, Calif. ANTA

Menagh, H. B., Franklin Col., Franklin, Ind. SAA

Merrick, Patt, 4500 Ellicott St. N.W., Washington 16, D. C. CTC

Merritt, Francine, Dept. of Sp., La. St. U., Baton Rouge 3, La. SAA

Merry Wanderers Children's Theatre, 22 W. 68th St., New York 23, N. Y. CTC

Mersand, Joseph, 166-05 Highland Ave., Jamaica 32, Queens, New York, N. Y. ANTA, SAA

Metten, Charles L., 108 Quonset Pk., Iowa City, Ia. SAA

Metzler, Robert S., 13 N. St. St., Ephrata, Pa. CTC

Metzner, Fred, 721 S. East Ave., Waukesha, Wis. SAA

Meyer, Jeanette, 1812 Belmont St., Manitowoc, Wis. CTC

Meyer, Margaret G., 471 Ridgeland, Elmhurst, Ill. SAA

Meyn, Margaret L., Eleanor Club, 522 Columbus Ave., Benton Harbor, Mich. SAA, CTC

Miami Ring Theatre, U. of, c/o Delmar E. Solem, U. of Miami, Coral Gables, Fla. CTC

Michael, James E., Kenyon Col., Gambier, Ohio ANTA

Michael Ann, C.S.J., Sister, Sp. & Drama Dept., Marymount Col., E. Iron Ave. & Marymount Rd., Salina, Kans. NCTC

Michaels, Henry, 1200 N. Marion, Oak Park, Ill. ANTA, CTC

Michaels, Louisette Roser, 1037 Longwood Ave., Los Angeles 19, Calif. ANTA, CTC

Michelsen, Cleo P., 1842 East-West Hwy., Silver Spring, Md. CTC

Michelson, Sara, Beaver Col., Jenkintown, Pa. ANTA, CTC

Mickel, Jere C., Millikin U., Decatur, Ill. ANTA

Middlebrooks, Jane, Box 264, Ouachita Col., Arkadelphia, Ark. ANTA, CTC

Middleton, Herman D., See Theatre of the Woman's Col. of the U. of N. C., Dept. of Drama

Midland Comm. Theatre, Inc., Theatre Centre, Box 4044, Midland, Tex. ANTA, NCTC, NTC, CTC

Miesle, F. Lee, 433 S. Grove St., Bowling Green, Ohio SAA

Milan, Robt. D., Jr., 30 W. 141st St., Apt. 1-H, New York 37, N. Y. ANTA, CTC

Miles, Nadine, Dept. of Drama, Western Reserve U., Cleveland 6, Ohio

Miles, Richard E., 622 W. Fernfield Dr., Monterey Park, Calif. CTC

Miller, Charles E., 1460 Masonic, San Francisco, Calif.

Miller, Mrs. Donald, 947 Catalpa Court, Schenectady, N. Y. ANTA, SAA, CTC

Miller, Elone Lindesmith, 4612 Rodeo Lane, Apt. 4, Los Angeles 16, Calif. ANTA, NCTC, CTC

Miller, James Hull & Dorothy D., 3415 Reily Lane, Shreveport 489, La. ANTA, SAA, CTC

Miller, Leon C., Natl. Thespian Society

Miller, Lucile, 702 Montgomery St., Marietta, Ohio CTC

Miller, Madge, 326 Newburn Dr., Pittsburgh 16, Pa. CTC

Miller, Mary E., 1105 Shasta St., Vallejo, Calif. CTC

Miller, Mrs. Ray, 812 S. 19th Ave., Yakima, Wash. CTC

Miller, William S., 4312 Beck Ave., N. Hollywood, Calif. ANTA, CTC

Milligan, Edward H., 6607 S.W. 63 Terr., Miami 43, Fla. ANTA, CTC

Million, Rowe B., 1857 Goodrich Ave., St. Paul 5, Minn. NCP, CTC

Milwaukee Jr. League Children's Theatre, 3553 N. Oakland Ave., Milwaukee 11, Wis. CTC

Minkiewich, Mary, Dept. of Theatre Arts, Penn St. U., University Park, Pa. ANTA, CTC

Minn., U. of, Sp. & Theatre Arts Dept., 309 Folwell Hall, Minneapolis 14, Minn.

Mo. Wkshop. Theatre, Rm. 1, Jesse Hall, U. of Mo., Columbia, Mo. ANTA

Mitchell, Albert O., Dept. of Sp. & Dramatic Arts, Brigham Young U., Provo, Utah CTC

Mitchell, Mr. & Mrs. John D., 25 Central Pk. W., New York 23, N. Y. ANTA, SAA, CTC

Mitchell, Mr. & Mrs. Lee, 2701 Princeton Ave., Evanston, Ill., See Northwestern U. Theatre ANTA, SAA, CTC

Mitchell, Marion June, 130 Beacon St., Boston 16, Mass. ANTA, SAA, CTC

Mitchell, Ronald E., Sp. Dept., U. of Wis., Madison 6, Wis. SAA

Mitchell, Wanda B., 917 Hinman Ave., Evanston, Ill. SAA

Mitchell, Yetta G., N. Y. U., Sp. Ed., Wash. Square., New York 3, N. Y. NCP, SAA

Moe, Christian H., R. F. D. #4, (Old W. Main St.), Carbondale, Ill. SAA

Moe, Henry Allen, John Simon Guggenheim Mem. Foundation, 551 Fifth Ave., New York, N. Y.

Moeslein, Mary Elizabeth, Mt. St. Agnes Col., Mt. Wash., Baltimore 9, Md.

Moffatt, June Deakins, 201 N. Randolph St., Lexington, Va. SAA, CTC

Moll, James W., 1916 Robbins Pl., Austin, Tex.

Mollhagen, Muriel Oberg, 1811 Forres Ave., St. Joseph, Mich. CTC

Monmouth Col. Little Theatre, Monmouth Col., Monmouth, Ill. NCP, CTC

Monte, Raymond L., 132 Lafayette St., Ionia, Mich. SAA

Montgomery, Allene, Capitol U., Columbus 9, Ohio NCP, SAA, CTC

Montgomery, Donald, 125 Kenberry Dr., Apt. 1, E. Lansing, Mich. ANTA, NCP, SAA

Montgomery, Elizabeth, 4801 Beach Dr., Seattle, Wash. CTC

Montgomery, Lynn, 503 W. 121st St., New York 27, N. Y. ANTA, CTC

Moody, Richard, Sp. & Theatre Dept., Ind. U., Bloomington, Ind. SAA

Moore, Arthur W., Lakewood H. S., Lakewood 7, Ohio
Moore, Charles Werner, 5524 Fair Oaks St., Pittsburgh 17, Pa.
Moore, Lester L., Dept. of Dramatic Arts, Rutgers U., Newark, N. J. SAA, CTC
Moore, Naomi, 2601 22nd St., Lubbock, Tex. ANTA, CTC
Moore, Osythe Dearsmith, Wichita Sch. of Fine Arts, 226 N. Broadway, Wichita 2, Kans. CTC
Moore, Mrs. W. H., 1162 Hometown Rd., Copley, Ohio CTC
Moore, Mr. & Mrs. William A., 2401 8th Ave., Canyon, Tex. SAA, CTC
Moorin, Mildred Karch, 102 Corbett Ave., San Francisco 14, Calif. CTC
Moorman, George W., W. Ga. Col., Carrollton, Ga. ANTA, SAA, NTC
Mors, Theresa A., Sp. Dept., Bradford Jr. Col., Bradford, Mass. ANTA, CTC
Movius, Helen, St. Tchrs. Col., Valley City, N. Dak.
Moynahan, Ted, 21 Royal Ave., Cambridge, Mass. CTC
Mudge, Leila E., 300 S. Chicago St., Dwight, Ill.
Mueller, Susan, 5405 Aura Ave., Tarzana, Calif. ANTA, CTC
Mues, Martha, 2534 33rd Ave. S., Seattle 44, Wash. CTC
Mugg, Robert, 49 Alma St., San Francisco, Calif. ANTA
Muhlfeld, Elizabeth, Mt. St. Joseph Col., Cincinnati, Ohio
Muir, Donald B., Dept. of Eng., Foreign Lang. & Sp., Oklahoma A. & M., Stillwater, Okla. ANTA
Mulford, Jessie Ann, Beaver Col., Jenkintown, Pa. ANTA, CTC
Muliene, Patsy, Box 240, New Women's Dorm., Tex. Tech. Col., Lubbock, Tex. ANTA, CTC
Muller, Lynette, 293 N. Broadway, Yonkers, N. Y. CTC
Mullin, Dan W., Dept. of Theatre & Sp., Tulane U., New Orleans 18, La. NCP, SAA
Mundt, Earl W., Augustana Col., Sioux Falls, S. Dak. ANTA
Munger, Eleanor B., Grosse Pointe U. Sch., Dramatics Dept., 1045 Cook Rd., Grosse Pointe Woods 36, Mich.
Munns, William F., 174 Kankakee Lane, Hoffman Estates, Roselle, Ill. SAA, CTC
Murfin, Marie, 1618 11th Ave., Greeley, Colo. ANTA, CTC
Murphy, Arthur H., P. O. Box 276 (King Caesar Rd.), Duxbury, Mass. ANTA, CTC
Murphy, Clarence R., T. L. Handy H. S., Bay City, Mich. CTC
Murphy, Donn B., Arlington Towers, 417J, Arlington, Va.
Murphy, Robert S., R. F. D. 4, Pin Pack Rd., Ridgefield, Conn. ANTA, CTC
Murray, Donald L., 37 Northwood Rd., Storrs, Conn. SAA
Musil, Rosemary Gabbert, 293 W. Fremont St., Elmhurst, Ill. CTC
Mustard & Cheese Club., c/o H. Barrett Davis, Div. of Sp., Lehigh U., Bethlehem, Pa. ANTA, SAA
Myers, Catherine, Brooklyn Col., Dept. of Sp. & Theatre, Bedford & Ave. H, Brooklyn 10, N. Y.
Myers, Gloria Wirtanen, 2442 N. Rice St., St. Paul 13, Minn. NCTC, CTC
Myers, Kurtz, 243 Eason Ave., Highland Park 3, Mich.
Myers, Norman J., 810 W. Green, Urbana, Ill. ANTA, CTC
Myers, Roland, 2618 32nd St., Lubbock, Tex. ANTA, CTC
Myler, Charles, 315 Evans Ave., San Antonio 9, Tex. ANTA, SAA

Nadeau, Eleanor, 4005 15 Ave. N. E., Seattle 5, Wash. CTC
Nagrodski, Mr. & Mrs. Peter, 316 E St., Cosmopolis, Wash. CTC
Nakagawa, Ryoichi, 1-47 Mukaiyama-cho, Showa-ku, Nagoya City, Aichi-Ken, Japan ANTA
Napiecinski, Thomas H., 1005 Glenmoor Dr., Ft. Collins, Colo. NCP, SAA, CTC
Napoli, Enzio, 207 E. 116½, New York 29, N. Y. ANTA, CTC
Narko, Vernon, 1220 W. 52nd St., Chicago, Ill. ANTA, CTC
Narv, Bruce L., 1820 Waverly, Ann Arbor, Mich. SAA, CTC
Naselius, Glenn E., Goodman Mem. Theatre, Chicago 3, Ill. CTC
Nashville Children's Theatre, c/o Mrs. Albert Duling, 4212 Sneed Ave., Nashville, Tenn. CTC
Nassberg, Sheila Lois, Beaver Col., Jenkintown, Pa. ANTA, CTC
Natl. Assn. of Dramatic & Sp. Arts, c/o Lois Turner, Fayetteville St. Tchrs. Col., Fayetteville, N. C.
Natl. Assn. of Ed'l. Broadcasters, c/o Keith Engar, Sp. & Theatre Dept., U. of Utah, Salt Lake City, Utah
Natl. Catholic Theatre Conference, c/o Rev. Gabriel Stapleton, S.D.S., 142 Laverack Ave., Lancaster, N. Y. ANTA, SAA, CTC
Natl. Collegiate Players, c/o Howard Morgan, 5502 E. Verde Lane, Phoenix, Ariz. NCP, CTC
Natl. Council of Protestant Episcopal Church, 28 Havemeyer Pl., Greenwich, Conn. CTC
Natl. Theatre Conference, c/o Paul Baker, Baylor U., Waco, Tex. ANTA, SAA, NCTC, NTC, CTC
Natl. Thespian Society, c/o Leon C. Miller, Col. Hill Sta., Cincinnati 24, Ohio ANTA, NCTC, NTS, SAA, CTC
Naylor, William S., Spec. Serv., Fourth U. S. Army, Ft. Sam Houston, Tex.
Needles, Audrey, Mercer U., Macon, Ga. NCTC, SAA, CTC
Neeld, Peggy, 160 W. 73rd St., New York 23, N. Y. CTC
Neenan, Rev. Robert P., S.J., Creighton Prep Sch.; 7400 Western Ave., Omaha 14, Nebr. NCTC, CTC

Neeson, Jack H., 825 Dorseyville Rd., Pittsburgh 38, Pa. ANTA, SAA
Neff, George, Box 4, 150 Main St., Islip, N. Y. ANTA, CTC
Neighbors, Betty Jean, Box 2755, U. Hill Sta., Denton, Tex. ANTA, CTC
Nelms, Betty, 1243 Wilson Ave., Chicago, Ill. ANTA, CTC
Nelson, Agnes Denman, St. Tchrs. Col., Mayville, N. Dak. NCTC, SAA, CTC
Nelson, Jeanne A., 195 Commonwealth Ave., Boston, Mass. ANTA, CTC
Nelson, Marlys, 3120 Keewaydin Pl., Minneapolis, Minn. NCP
Nelson, Ora Lee, 4621 Aukai Ave., Honolulu 15, Hawaii SAA, CTC
Nemetz, George F., Elk Grove Union H. S., R.F.D. 1, Box 505, Elk Grove, Calif.
Ness, Gerald, Hq. & Hq., USATCA, 4th Trng. Regiment, Ft. Knox, Ky.
Netzky, Lester, See Tom Thumb Players
Nevins, Ruby, The Kenesaw Apts., 3060 16th St. N.W., Washington 9, D. C. ANTA, SAA, CTC
New, George, Pratt Inst., 225 Ryerson St., Brooklyn 5, N. Y. SAA, CTC
New Dramatists Comm., Inc., The, 130 W. 56th St., New York 19, N. Y.
N. J. Theatre League, 16 Inwood Rd., Chatham, N. J. CTC
N. Y. St. Comm. Theatre Assn., c/o John F. Havens, 5 Hazelwood Dr., Jericho, N. Y. CTC
Newburger, James M., 221 Sylvia St., W. Lafayette, Ind. NCTC, SAA, CTC
Newdick, Richard L., c/o Dept. of Sp., W. Va. U., Morgantown, W. Va. SAA
Newell, Virginia Shaw, Boucher Apt. 1386 Main St., Marinette, Wis. ANTA, SAA, CTC
Newlin, Mrs. Jackson P., See Jr. League of Peoria
Newman, Lois E., 4205 Stansbury Ave., Sherman Oaks, Calif.
Nichamis, Julie, 17607 Monica, Detroit 21, Mich. ANTA, CTC
Nichols, Byron, Box 2444, Fla. St. U., Tallahassee, Fla. ANTA, CTC
Nichols, E. Ray, Jr., Whittier Col., Whittier, Calif. SAA
Nichols, George E., III, Dept. of Eng., Trinity Col., Hartford 6, Conn.
Nicholson, Anne, 5811 Dorchester Ave., Chicago 37, Ill. ANTA, CTC
Nicholson, Catherine, Drama Dept., Randolph-Macon Woman's Col., Lynchburg, Va.
Nicholson, Joyce, Box 894, Tex. Christian U., Ft. Worth, Tex. ANTA, CTC
Nicholson, Margaret L., 199 Williams St., Stoneham, Mass. ANTA, CTC
Nickerson, Mrs. Lucey, 5742 Stony Island Ave., Chicago, Ill. CTC
Nickle, Cecil H., 321 Elizabeth, E. Lansing, Mich. SAA
Nickole, Leo, Emerson Col., Dept. of Theatre Arts, 130 Beacon St., Boston 16, Mass., See Emerson Col. ANTA, SAA
Nicoll, Paquita Ann, 13621 Valley Vista, Sherman Oaks, Calif. ANTA, CTC
Niemand, Rhoda, 19 Norwood Ave., Berkeley 7, Calif. ANTA, CTC
Niemeyer, G. Charles, 1730 20th St., N.W., Apt. 8, Washington 9, D. C. NCP, SAA
Nighswander, Mary E. Fluhrer, 2525 E. 41st St., Davenport, Ia. ANTA, NTC, CTC
Niles, Doris Stratton, Dept. of Sp., Will Rogers H. S., Tulsa, Okla. SAA
Noel, Craig, P. O. Box 2171, San Diego, Calif., See San Diego Comm. Theatre, Inc. ANTA
Nolan, Doris, 2805½-B Lubbock, Ft. Worth, Tex. ANTA, CTC
Nordahl, Donald Lea, 29 S. 6th Ave., LaGrange, Ill. CTC
Nordholm, Eric, Pacific Lutheran Col., Parkland 44, Wash. ANTA, CTC
Nordstrom, Christine, Beaver Col., Jenkintown, Pa. ANTA, CTC
Norris, Mr. and Mrs. James, Box 84, Orange Rd., New Milford, N. Y. NCTC, CTC
Norris, Marlene G., 3542 Pleasant Ave. S., Minneapolis 8, Minn.
North, Carol, 2123 N. Karlov, Chicago 39, Ill. ANTA, CTC
N. C. Woman's Col., U. of, The Theatre of the Woman's Col., Dept. of Drama, c/o Herman D. Middleton, Greensboro, N. C. ANTA, NTC, SAA, CTC
Northridge Theatre Guild, 7742 Yarmouth, Reseda, Calif.
Northwestern U. Theatre, c/o Lee Mitchell, Evanston, Ill.
Norton, Hugh Zeno, Sp. Dept., U. of Mich., 500 E. William, Ann Arbor, Mich.
Norvelle, Lee, Sp. & Theatre Dept., Ind. U., Bloomington, Ind., See Natl. Theatre Conference ANTA, NTC, SAA, CTC
Norwood, Hershel, 2548 Cockrell, Ft. Worth, Tex. ANTA, CTC
Notre Dame, U. of, c/o Rev. Arthur S. Harvey, C.S.C., University Theatre, S. Bend, Ind. NCTC
Noyes, Jeanice Williams, Grand View Col., Des Moines, Ia.
Nydegger, John L., Ellsworth Col., Iowa Falls, Ia. SAA

Obee, Harold B., Dept. of Sp., Bowling Green St. U., Bowling Green, Ohio SAA, CTC
Oberle, Marcella, 1725 Orrington, Evanston, Ill. SAA, CTC
O'Brien, Thomas F., 571 Kingstowne Rd., Peace Dale, R. I. CTC
O'Connell, W. V., Northern Ill. St. U., DeKalb, Ill. NCP, SAA, CTC
O'Connor, Sara A., 161 E. Erie St., Chicago 11, Ill. CTC
Oden, Gil, Dept. of Theatre Arts, Detroit Inst. or Arts, 5200 Woodward Ave., Detroit 2, Mich., See Dept. of Theatre Arts, Detroit Inst. of Arts CTC
O'Hara, Edith, 118 Conewango, Warren, Pa. CTC
O'Keefe, Ralph D., 7717 Case Ave., Sun Valley, Calif. NCTC
Olander, Nancy, Box 721, Gustavus Adolphus Col., St. Peter, Minn. ANTA, NCP
Olesen, Margaret C., 2728 N. Prospect Ave., Milwaukee, Wis. CTC

Oliver, George B., 1059 Sterling Pl., Brooklyn 13, N. Y.
Oliver, Harry E., Jr., 633 Gunson St., E. Lansing, Mich. ANTA, CTC
Oliver, Mrs. Robert C., See Comm. Children's Theatre of Kansas City, Mo., Inc.
Olman, Wynna Lou, Box 3631, U. Hill, Denton, Tex. ANTA, CTC
Olsen, Clifford, 875 W. End Ave., New York 25, N. Y.
Olsen, Kenneth M., 1051 S. Blaney, San Jose, Calif. NCP
Olvin, Arnold L. L., 251 W. 89th St., New York 24, N. Y. CTC
Olympia Jr. Programs, Inc., c/o E. O. Docherty, 2830 Batchelor Rd., Olympia, Wash. CTC
Omaha, U. of, Sp. Dept., 60th & Dodge Sts., Omaha, Nebr. SAA, CTC
Oman, Emory W., 45 Princeton St., Closter, N. J. CTC
Ommanney, Pierce, 153 S. Norton Ave., Los Angeles 4, Calif. SAA, CTC
O'Neill, Patty, 3605 Dryden Rd., Ft. Worth, Tex. ANTA, CTC
Onley, Anne C., Box 175, Romeo, Mich.
Oostendorp, Elizabeth K., 320½ E. Elm St., River Falls, Wis. NCP, SAA, CTC
Opgrande, E. Winifred, Washington Col., Chestertown, Md. ANTA, NTS, SAA, CTC
Opp, Paul, See Alpha Psi Omega, Fairmont St. Col.
Oppen, Genevieve, W. 2911 16th Ave., Spokane 44, Wash. CTC
Opsvig, Virginia, Sp. & Drama Dept., Stanford U., Stanford, Calif. CTC
Ore. Shakespearean Festival Assn., Attn: William W. Patton, P. O. Box 27, Ashland, Ore.
Orms, Howard R., See The Des Moines Comm. Plyhse.
Orn, Evert Sprinch, Vassar Col., Poughkeepsie, N. Y. ANTA, CTC
Osborne, Sally, Occidental Col.-Sp., 1600 Campus Rd., Los Angeles 41, Calif.
Otis, John, Jr., Kappa Sigma House, Denison U., Granville, Ohio ANTA, CTC
Ottawa Little Theatre Inc., The, 400 King Edward Ave., Ottawa, Ontario, Canada CTC
Ouellette, Paul E., 8305 N. Willamette Blvd., Portland 3, Ore. ANTA, NCP, SAA, CTC
Overton, John A., 7211 Santa Monica Blvd., Los Angeles 48, Calif. ANTA, CTC
Owen, Alice G., 340 E. 54th St., New York 22, N. Y.
Owen, Mrs. Gene N., See Santa Monica City Col. Theatre Guild, Theatre Arts Dept.
Owen, Mary Gwen, Theatre & Sp. Dept., Macalester Col., St. Paul 5, Minn. NTS, SAA, CTC
Owens, Olive R., Sidney H. S., Sidney, Ohio SAA, CTC
Owens, W. H., Jr., Box 235, S. C. St. Col., Orangeburg, S. C. NADSA, SAA

Pace, Harold ANTA, CTC
Pagan, Juan Bautista, Editor, Artes Y Letras, Mensuario de Cultura, Arecibo St. 14, Hato Rey, Puerto Rico CTC
Paladino, Pat, 348 Simmons, University Park, Pa. ANTA, CTC
Paladino, Philip, 520 W. 122nd St., Apt. 1, New York 27, N. Y. ANTA, CTC
Palmer, Ann V., 401 Laurel St., San Francisco 18, Calif. ANTA, CTC
Palmer, Craig, Macalester Col., St. Paul 5, Minn. ANTA, CTC
Palmer, Cynthia, Fletcher Hall #205, Ann Arbor, Mich. ANTA, CTC
Palmer, Edward R., Parker Rd., Chester, N. J.
Palmer, Martha H., 2709 Benedict Canyon Dr., Beverly Hills, Calif.
Palter, Lewis, 1424 Lake St., Evanston, Ill. SAA
Panfil, Aurelia M., 5606 Lonyo Rd., Detroit 10, Mich.
Paramount Cosmetics & Theatrical Supplies, c/o Alvin Cohen, 242 W. 27th St., New York 1, N. Y. NCTC, SAA, CTC
Paris, Allen, 15302 Graystone Ave., Norwalk, Calif. ANTA, CTC
Parker, Faye, 300 Morrison Dr., Pittsburgh 16, Pa. CTC
Parker, Frank, Principia Col., Elsah, Ill.
Parmenter, Lester L., Route 1, Canton, Okla.
Parr, Dorothy S., See Assn. of the Jr. Leagues of America, Ind.
Parre, Lucille Miller, 6444 Woodward Ave., Hammond, Ind. ANTA, CTC
Parrott, Fred J., Box 1315, Berea Col., Berea, Ky.
Parsons, Mary Jean, 180 Dwight St., New Haven, Conn. ANTA, CTC
Parsons, Jack, Box 164, Ouachita Col., Arkadelphia, Ark. ANTA, CTC
Parsons, Maureen M., 432 S. Van Ness, Los Angeles 5, Calif. ANTA, CTC
Pascale, Mario, 6515 Blvd. E., W. New York, N. J. ANTA, SAA, CTC
Paskos, Demetra E., 140 N. 11th St., Reading, Pa. CTC
Pasqualin, Pat, 363 W. Yakeley Hall, E. Lansing, Mich. ANTA, CTC
Passigli, Franca, 10 via Rubbiana, Bologna, Italy
Passman, Alvin, 1606 E. Hyde Pk. Blvd., Chicago 15, Ill. ANTA, CTC
Pate, Mary, Wesleyan Col., Macon, Ga. SAA
Paterek, Josephine D., 8020 Sunkist Blvd., Minneapolis 12, Minn. NCP, SAA, CTC
Patritia, Ann Carroll, S.C.N., Sister, Nazareth Col. & Acad., Nazareth, Ky. SAA
Patterson, Dorothy F., 16571 Princeton Ave., Detroit 1, Mich.
Patton, Bobby R., 509 W. Bewick, Ft. Worth, Tex. ANTA, CTC
Patton, Irene M., 322 W. Willow Grove Ave., Philadelphia 18, Pa. CTC
Patton, Ronald, 806 N. Jefferson, Delphos, Ohio ANTA, CTC
Patton, William W., See Ore. Shakespearean Festival
Paul, Aldrich K., Sp. & Dramatic Arts Dept., U. of Omaha, Omaha, Nebr. SAA, CTC
Paul, John W., 2309 W. Cheery Lynn Rd., Phoenix, Ariz. SAA
Pauley, Charles, 2901 N. Seminary, Chicago 13, Ill. ANTA, CTC

Paull, Sarah W., 18400 Curtis, Detroit 19, Mich.
Pavlosky, Sol., 5440½ Fountain Ave., Hollywood, Calif. SAA, CTC
Pawlowski, Robert L., 823 Liberty St., Morris, Ill. ANTA, CTC
Payne, B. Iden, Dept. of Drama, U. of Tex., Austin 12, Tex.
Payne, David W., See Yale U. Dramatic Assn., Inc.
Payne, R. Bruce, Napa Col., Napa, Calif.
Paxson, Omar M., Occidental Col., Los Angeles 41, Calif.
Peabody, Alan W., 317 17th Ave. S. E., Minneapolis 14, Minn. ANTA, NCP, SAA, CTC
Peacock, Gordon, Drama Div., U. of Alberta, Edmonton, Alberta, Canada CTC
Pearl, Gayle, 19710 Appoline, Detroit, Mich. ANTA, CTC
Pearsall, Mrs. Horace, Jr., 220 Forest Hills Dr., Vilmington, N. C. CTC
Pearson, Mrs. Arch, Lon Morris Col., Jacksonville, Tex. NADSA, SAA
Pearson, Janette, Tri-Delt Box, Southwestern U. Sta., Georgetown, Tex. ANTA, CTC
Pearson, Raymond, 1840 Berkeley St., Santa Monica, Calif.
Peck, Clemen M., Dept. of Sp., U. of Ore., Eugene, Ore CTC
Peck, Corda, Collinwood H. S., Cleveland 10, Ohio ANTA, NTS, CTC
Peck, Ernest E., W. H. S., 10th & Elati, Denver, Colo. SAA
Peck, Walter A., Miami Beach Sr. H. S., Miami Beach, Fla. ANTA, NCTC, NTS, SAA, CTC
Peet, Alice L., Dept. of Sp., U. of Md., College Park, Md. NCP, SAA, CTC
Peet, Telfair B., Box 101, Auburn, Ala. ANTA
Peirce, Henry B., Jr., 3 Ward St., Amherst, Mass. SAA
Pellar, Ronald, 5200 N. Sheridan, Chicago, Ill. ANTA, CTC
Peninsula Children's Theater Assn., c/o Mrs. Melvin Anderson, 864 Culebra Rd., Hillsborough, Calif. CTC
Penna, Nilson, Rua Taylor 39, Apt. 612, Rio de Janeiro, Brazil CTC
Pennington, R. Boyce, Northwestern St. Col., Alva, Okla. ANTA, SAA, CTC
Pa. Players, The, Irvine Auditorium, The U. of Pa., Philadelphia 4, Pa.
Peppermill Plyhse, Spec. Serv., Ft. Leavenworth, Kans. CTC
Perego, Austin O., 2008½ Col. St., Cedar Falls, Ia.
Perkle, Margaret, 1518 W. Edgemont Ave., Phoenix, Ariz. ANTA, CTC
Permanent U. Bk. Exhibition, U. of Zagreb, P. O. Box 520, Zagreb, Yugoslavia
Perrin, Marjorie L., 25 Killarney Dr., Burlington, Vt. CTC
Perrine, Mary, 100 East Ave., New Canaan, Conn. ANTA, SAA, CTC
Perry, Bernard, 3956 Fruitvale Ave., Oakland 2, Calif.
Perry, Charlotte, Box 4026, Carmel, Calif.
Perry, George, 909 Capouse Ave., Scranton 9, Pa., See Marywood Col., Dept. of Sp. & Drama ANTA, SAA
Perry, Helena Schmiedeler, 3834 Fulton St., San Francisco 18, Calif.
Persons, Geraldine, 540 Salisbury St., Worcester 9, Mass. CTC
Petelle, Charles F., III, 1610 S. 3rd Ave., Maywood, Ill. ANTA, CTC
Peters, Diana, 1144 Stillwater St., Lincoln, Nebr. ANTA, CTC
Peterson, Lynn, Box 73, Tex. Christian U., Ft. Worth, Tex. ANTA, CTC
Peterson, Merida, Gustavus Adolphus Col., St. Peter, Minn. ANTA, CTC
Peterson, Paul K., 230 Northrop Auditorium, U. of Minn., Minneapolis 14, Minn. NCP, CTC
Peterson, Mrs. Philip L., Jr., 533 E. 126th, Seattle 55, Wash. CTC
Peterson, Ronald, 5819 Oakland Ave. S., Minneapolis 17, Minn. CTC
Petrovna, Yelena, 270 Thompson Shore Rd., Manhasset, L. I., N. Y.
Pettet, Edwin Burr, See Brandeis U., Drama Dept.
Pettit, Paul Bruce, St. Col. for Tchrs., Western Ave., Albany, N. Y. ANTA, SAA, CTC
Peyrouse, Jack C., Jr., Drury Col., Springgeld 1, Mo.
Pfeuffer, Eric, 114 Newbury St., Boston, Mass. CTC
Pfister, Alice, 105 Shaw Hall, Denison U., Granville, Ohio ANTA, CTC
Phi Beta Natl. Pro. Frat. of Music & Sp., c/o Hazel Aamodt, MacPhail Sch., 12th at La Salle, Minneapolis, Minn. SAA
Phieffer, Robert, 25 37-35th St., Astoria 3, N. Y.
Philbrick, Marion, 5630 Sheridan Rd., Chicago 40, Ill. SAA
Philbrick, Norman, Sasco Creek Rd. & Beachside Ave., Westport, Conn., See British Society for Theatre Research ANTA, NTC, SAA, CTC
Philips, Marvin E., 3826 Drury Dr., Macon, Ga. CTC
Phillabaum, Corliss E., 35 E. Pettebone St., Forty Fort, Pa. NCP
Phillips, Glen D., Box 144, Whitmore Lake, Mich. CTC
Phillips, Marvin E., See U. of Chicago Theatre
Piacentini, Vincent, Jr., Ft. Wayne Civic Theatre, Inc., 128 E. Washington, Ft. Wayne, Ind. CTC
Pickett, Louisa, 680 Revere Rd., Glen Ellyn, Ill. ANTA, CTC
Picking, Helen A., Gulf Pk. Col., Gulfport, Miss. ANTA, SAA
Picozzi, Raymond, 62 Mt. Vernon St., Boston, Mass. CTC
Pierce, Robert E., S. Hadley H. S., S. Hadley Falls, Mass.
Pike, Leon A., 1122 S. Washington, Aberdeen, S. Dak. CTC
Pike, Ruth E., 3527 Wallingford, Seattle 3, Wash. CTC
Piletic, Bill, 732 Belden, Chicago, Ill ANTA, CTC

Pioli, Richard T., 8351 Colesville Rd., Silver Spring, Md. CTC
Pioneer Plyhse. of Ky., Danville, Ky. ANTA
Piquette, Julia C., St. U. Col for Tchrs., Buffalo, N. Y. SAA, CTC
Pirtle, Ann B., 4504 E. 71st, Seatle, Wash. CTC
Pitre, Robert E., 2488 Kelvin St., Baton Rouge, La.
Plays & Players, Inc., 5 Hazelwood Dr., Jericho, N. Y. CTC
Poag, Thomas E., 2917 Albion St., Nashville, 8, Tenn. ANTA, NADSA, NTC, SAA
Poc., Joseph J. E., 628 E. Miller Rd., Mt. Prospect, Ill. SAA
Polansky, Jose, 54 Glenwood Ave., Binghamton, N. Y.
Poletti, Carla K., Main, Vassar Col., Poughkeepsie, N. Y. ANTA, CTC
Poley, Irvin C., 6012 Chew St., Philadelphia 38, Pa.
Polzin, Donald E., 168 Riverside Pk., Iowa City, Ia. ANTA, SAA
Pomona Col. Dramatic Productions, c/o Virginia P. Allen, Claremont, Calif. SAA
Ponch, Martin, 1425 Jackson St., San Francisco 9, Calif. ANTA
Ponts, Dick, 212 Bell St., Reno, Nev. ANTA, CTC
Poore, Mary, Birmingham Jr. Programs, 2008 S. 21st Ave., Birmingham, Ala. CTC
Popofsky, Arnold, 5630 Merrick Apt. E., Coral Gables, Fla. ANTA, CTC
Popovich, James E., Box 281, Athens, Ga. ANTA, NCP, SAA, CTC
Portner, Elaine, 18630 Santa Rosa, Detroit 21, Mich. ANTA, CTC
Poteat, James B., 203 Hill House, Franklin St., Chapel Hill, N. C.
Potoky, Anne, 824 E. Wooster, Bowling Green, Ohio NCTC, CTC
Potter, Thomas, 234 W. 14th, New York, N. Y. ANTA, CTC
Poull, Jean, 675 E. 40th Ave., Eugene, Ore. CTC
Poulter, Douglas, Proviso Twnshp. H. S., Maywood, Ill. SAA
Povenmire, E. K., 965 Mt. View Rd., El Cajon, Calif. SAA, CTC
Powell, Florence, 216 McKinley St., Middletown, Ohio NCTC, SAA, CTC
Powell, Mrs. Henry, See Children's Theatre of New Orleans
Powell, Jerry Rollins, Dir. of Sp. & Drama, U. Interscholastic League, U. of Tex., Austin 12, Tex. CTC
Powell, Sue, Box 1410, Fla. St. U., Tallahassee, Fla. ANTA, CTC
Powell, Vio Mae, Sp. & Drama Dept., Ida. St. Col., Pocatello, Ida. SAA, CTC
Powers, Rev. Richard J., St. Sebastian's Country Day Sch., Newton, Mass. NCTC, CTC
Powers, Ronald, 684 W. Marian, Lima, Ohio ANTA, CTC
Powers, Verne E., 913 Hamlin St., Evanston, Ill. SAA
Presar, Charles I., 611 Middle St., Wapakoneta, Ohio ANTA
Pressey, Benfield, 6 Pkwy., Hanover, N. H.
Preston, Kathleen, 16 W. Huron St., Chicago, Ill.
Preston, L. E., Adrian Col., Adrian, Mich. ANTA, NTS, SAA, CTC
Price, Grace, 6701 Reynolds St., Pittsburgh 6, Pa. CTC
Price, John L., Jr., Musicarnival, 13301 Lake Shore Blvd., Cleveland, Ohio
Prim, Rena, 7404 Tipps, Houston 23, Tex. CTC
Printy, Pamela O., 545 W. 111th St., #9M, New York 25, N. Y. CTC
Prisk, Berneice, San Jose St. Col., San Jose, Calif. CTC
Pritchard, Penny, 818 Church St., San Francisco, Calif. ANTA, CTC
Proctor, Ellen & Romain, 1128 S. First St., Springfield, Ill. CTC
Prodan, Peter F., 277 N. Main St., Andover, Mass.
Proschold, Vivian R., 306 Caselli Ave., San Francisco 14, Calif.
Provine, Priscilla, Cherry St., Arkadelphia, Ark. ANTA, CTC
Ptacek, Richard C., 3024 Ottawa Ave., St. Louis Park, Minn. ANTA, CTC
Puerto Rico, U. of, U. Theatre Dept. of Drama, P. O. Box 1977-U.P.R. Sta., Rio Piedras, P. R.
Pugh, Michael, Motley & Harlequin Theatres for Children, 26 Stoneygate Ave., Leicester, Gr. Brit.
Puhl, Marial M., 7433 W. Georgia Ct., Milwaukee, Wis.
Puppeteers of America, c/o William H. Cleveland, Jr., 7404 Tipps St., Houston 23, Tex. CTC
Putman, Dortha, Box 694, Harding Col., Searcy, Ark.
Putnam, Robert M., 1601 Chemeketa, Salem, Ore. SAA
Pyle, Ruby Lee, Delta Zeta Box, Southwestern U. Sta., Georgetown, Tex. ANTA, CTC

Quaid, Lois Jane, Richmond Pro. Inst., Dept. of Dramatic Art, Richmond 20, Va. NCP, SAA
Quayle, Calvin K., 865 Karen Dr., Chico, Calif. NCP, SAA, CTC
Quesinberry, Bill, Gamma Hall, U. of Ore., Eugene, Ore. ANTA, CTC
Quinby, George H., See Masque & Gown, Bowdoin Col.
Quincy Jr. Theatre, 424 S. 16th, Quincy, Ill. CTC
Quinn, Kathleen, See Pa. Players, U. of Pa.
Quinn, Robert, 7622 Cornell, Chicago 49, Ill. CTC

Raaflaub, Ed, See Children's Theatre of Winnipeg
Racine Children's Theater Council, c/o Mrs. Charles Siler, 1333 W. Lawn Ave., Racine, Wis. CTC
Rader, Mrs. Harold G., Worcester Acad., Worcester, Mass. CTC
Radford, Harold Lee, 216 N. Oak Pk., River Forest H. S., Oak Park, Ill.
Radig, Herman J., Bagley, Minn. CTC

Rae, Kenneth, British Center of the ITI, 7 Goodwin's Court, St. Martin's Lane, London, W. C. 2 Eng.
Rae, Phyllis, 16636 Hubbell, Detroit 35, Mich. ANTA, CTC
Ragland, James, 247 Martin Hall, Baylor U., Waco, Tex. ANTA, CTC
Ragotzy, Jack P., 200 E. 36th St., New York 16, N. Y.
Raines, Quinton, 1012 Wilton Pl., Shreveport, La.
Rainey, Jeanne, Supt. Home, W. Mt. Hospital, Scranton, Pa. ANTA, NTS, SAA, CTC
Raison, Charles, 1110-H U. Village, E. Lansing, Mich. ANTA, CTC
Ramel, Isabelle C., 2167 Kenwood Pl., Bellmore, N. Y. SAA, CTC
Ramsey, Shirley, 1703 S. 7th, Waco, Tex. ANTA, CTC
Rana, Estrella D., 414 W. 120, Apt. 202, New York 27, N. Y. ANTA
Randall, Charles H., Ithaca Col., N. Y.
Randall, Paul E., 2453 Kenderton Ave., Roslyn, Pa. NCP, SAA
Randolph, Frederick B., Madison Hall, Waynesburg, Pa. SAA, CTC
Randolph, Harlan, 1344 Hildreth Ave., Columbus, Ohio
Rangel, Betty, 1846 Fulton St., Brooklyn, N. Y. ANTA, CTC
Rangeler, Dwight D., 264 Lexington Ave., Apt. 11A, New York 16, N. Y.
Rankin, Earle A., Norwell Ave., Norwell, Mass. ANTA
Rao, V. K. R. V., Vice Chancellor, U. of Delhi, Delhi, India CTC
Rapp, Douglas, 719 18th St. E., Apt. 32, Minneapolis 14, Minn. ANTA, CTC
Rappaport, Jerome, 3324 Wagner, Franklin Park, Ill. ANTA, CTC
Rappaport, Paul S., W. Hempstead H. S., 400 Nassau Blvd., W. Hempstead, N. Y. SAA
Rarick, R. Stan, 1411 Princeton Dr., N.E., Albuquerque, N. Mex. CTC
Rasmussen, Carrie, 916 Conklin Pl., Madison, Wis. ANTA, SAA, CTC
Rassweiler, Mrs. G. F., 946 Park Ave., Beloit, Wis. ANTA, NCTC, CTC
Ratcliffe, Thomas G., Jr., Eng. Dept., Queens Col., Flushing, N. Y.
Rathbun, Gilbert L., U. Theatre, Notre Dame U., Notre Dame, Ind. NCTC
Rathe, Carol J., 8 N. Shamrock Dr. W., Yakima, Wash. CTC
Rauitt, Marilyn, Beaver Col., Jenkintown, Pa. ANTA, CTC
Rawley, James, 22309 Valerio St., Canoga Park, Calif. ANTA, CTC
Ray, Donald R., 331 Cherry St., San Francisco 18, Calif.
Ray, Frank L., 5850 Denmead St., Lakewood 11, Calif. ANTA, NCP, NCTC, SAA, CTC
Reade, Gilbert, 8642 Melrose Ave., Los Angeles 46, Calif. ANTA, CTC
Reardon, William R., Dept. of Sp. & Dramatic Art, St. U. of Ia., Iowa City, Ia. SAA
Reck, Neal, Box 53, Tex. Christian U., Ft. Worth, Tex. ANTA, CTC
Redford, Grant H., 2211 E. 54th St., Seattle 5, Wash. CTC
Reed, Frieda E. NTS, CTC
Reeve, Alex, Box #832, Howard Payne Col., Brownwood, Tex.
Rehner, Herbert Adrian, 6701 Stewart Ave., Chicago 21, Ill. ANTA, SAA
Reich, John, See Art Inst. of Chicago, Goodman Mem. Theatre
Reichstadt, Helen F., 807 S. 114th St., Omaha, Nebr. CTC
Reid, Loren, 115 Switzler Hall, U. of Mo., Columbia, Mo. SAA
Reifsneider, Robert D., 219 W. Foster Ave., State College, Pa. ANTA
Reily, Marsha L., Rm. 352, Women's Dorm. #5, Tex. Tech. Col., Lubbock, Tex. ANTA, CTC
Reinhardt, Paul D., 622 Judson, Evanston, Ill.
Reinhart, Miriam M., 27 Spring Hill Ave., Bridgewater, Mass. SAA
Rener, Pierre, 18303 Woodbine, Detroit 12, Mich. ANTA, NCTC, CTC
Renshaw, Edyth, Sp. Dept., Southern Methodist U., Dallas 5, Tex. SAA
Repertoire Little Theatre, 16 Tenth St., Toledo 2, Ohio
Reuter, Anna Helen, See Roosevelt U., Metropolitan Players
Revutsky, Valerian, 250 Symington Ave., Toronto 9, Canada
Reynolds, Barbara, 1703 S. 7th St., Waco, Tex. ANTA, CTC
Reynolds, Edgar S., Hofstra Plyhse., Hofstra Col., Hempstead, N. Y.
Reynolds, Elwin C., Dept. of Sp., Ohio St. U., Columbus 10, Ohio NCP, CTC
Rhynsburger, Donovan, See Mo. Wkshop. Theatre
Rice, Ann, 902 W. 3rd, Apt. H, Little Rock, Ark. ANTA, CTC
Rice, Virginia D., Wm. Jewell Col., 30 S. Jewell St., Liberty, Mo. SAA
Rich, Ethel C., 138 1st St., Baraboo, Wis. SAA, CTC
Richards, Jeanne K., 3322 S. Lorne, Olympia, Wash. CTC
Richardson, Dorman E., 114 W. Delaware Ave., Toledo 10, Ohio ANTA
Richardson, Genevieve, 624 E. Green St., Champaign, Ill. NCP, SAA, CTC
Richardson, Joanne, 2811 Nottingham, Houston, Tex. ANTA, CTC
Richey, Dorothy, Sp. Dept., Furman U., Greenville, S. C. ANTA, SAA, CTC
Richey, Robert L., Dept. of Art & Drama, 305 Grad. Hall, Pa. St. U., University Park, Pa. SAA, CTC
Ricker, Benjamin F., Welsh Valley Jr. H. S., Hagysford Rd., Narberth, Pa. CTC
Rickett, Olla G., 33 Lincoln Ave., Cortland, N. Y. SAA, CTC
Ridgway, Anthony W., 1525 Pine St., Philadelphia 2, Pa.
Ridpath, Mrs. Robert F., Philadelphia Children's Theatre, 2006 Walnut St., Philadelphia 3, Pa. CTC

Riggs, Mary R., 406 42nd St., Des Moines 12, Ia. CTC
Rike, Mrs. James H., 3530 Iskagna Dr., Knoxville, Tenn. CTC
Riley, Glen Edward, Jr., Box 141, Barrington, Ill.
Riley, Mr. & Mrs. James M., Royal Poinciana Plyhse., Box 231, Palm Beach, Fla. ANTA
Riley, Ruth, 3401 Irving S., Minneapolis 8, Minn. CTC
Ringland, Jeannette, Coe Col., Cedar Rapids, Ia. CTC
Rippetoe, Joan, 209 12th Ave. S.E., Minneapolis 14, Minn. ANTA
Risdon, Fleur Pamela, 5147 Goodland Ave., N. Hollywood, Calif. ANTA, CTC
Risser, Arthur C., Dept. of Engr. Drwg., The Municipal U. of Wichita, Wichita 14, Kans. ANTA, NCP, NCTC, CTC
Ritchie, Carl, 230 N. 20th, Salem, Ore.
Ritchie, Harry M., Apt. 202, 7025 Fielding Ave., Montreal, Canada ANTA, CTC
Ritter, Charles C., Dept. of Sp. & Drama, Stetson U., DeLand, Fla. SAA
Rivera, Robert L., Dept. of Drama & Sp., Los Angeles Valley Jr. Col., Van Nuys, Calif. NCP
Rivers, Cliff, 1087 14th St., San Francisco, Calif. ANTA, CTC
Riverside Children's Theatre, Box 464, c/o June North, Riverside, Calif. CTC
Roach, Bruce, Box 142, New Haven, Conn. SAA
Robbins, Elaine M. & Donella M., 13334 Military Rd., Seattle 88, Wash. CTC
Roberg, Ethel, 7434 Magnolia Ave., Riverside, Calif. ANTA, SAA, CTC
Roberts, Mrs. Clifford, 630 S. Berry Rd., Webster Grove, Mo. CTC
Roberts, LaVern, Rt. 1, Waupaca, Wis. ANTA, CTC
Roberts, Pearl, 7 Ruth St., Hammond, Ind. ANTA, CTC
Roberts, Vera Mowry, Apt. 2F-107 W. 68 St., New York 23, N. Y. CTC
Robertson, Daniel S., 626 S. Pugh St. #16, State College, Pa. ANTA, CTC
Robertson, David, Sherry Biltmore Hotel, 150 Mass. Ave., Boston, Mass. ANTA, CTC
Robertson, Donald, 2916 38th Ave. S., Minneapolis 6, Minn.
Robertson, Eva L., 319 S. State St., Kendallville, Ind. CTC
Robertson, Roderick, Drama Dept., Skidmore Col., Saratoga Springs, N. Y. SAA
Robertson, William J., Sp. Dept., U. of Wis., Madison, Wis. ANTA, SAA, CTC
Robinette, Mary, Box 11-D, Southwestern U. Sta., Georgetown, Tex. ANTA, CTC
Robinson, Emmett, 16 Queen St., Charleston 1, S. C. ANTA
Robinson, Horace W., U. Theatre, U. of Ore., Eugene, Ore. ANTA, NCP, SAA, CTC
Robinson, Mrs. J. Courtland, 245 Ft. Washington Ave., New York 32, N. Y. ANTA, CTC
Robinson, Marie J., Ill. Wesleyan U., Bloomington, Ill. ANTA, SAA
Robinson, Marion Parsons, 1512 Bellona Ave., Lutherville, Md. NCP, SAA
Robinson, Martha W., 23 Ramapo Lane, Hillsdale, N. J. CTC
Robinson, Marty, See Bay Village Children's Theatre
Robinson, Nancy ANTA, CTC
Robinson, Ruth R., 33 Shore Lane, Bay Shore, L. I., N. Y.
Robinson, Mrs. Walter J., 415 N. 52nd Ave., Yakima, Wash. CTC
Robinson, William S., U. Theatre, U. of Denver, Colo. SAA, CTC
Rock, Norman E., 311 E. 9th St., New York 3, N. Y.
Rockefeller, Kay, The Traveling Plyhse., 104 Northampton Dr., White Plains, N. Y. CTC
Rockwell, Mrs. Harold, See Children's Comm. Theatre of Utica
Roemmele, Lois, Beaver Col., Jenkintown, Pa. ANTA, CTC
Rogers, Mrs. Clarence H., 1111 Jaques Ave., Rahway, N. J. ANTA, CTC
Rogers, Richard E., 605 Snyder, Ann Arbor, Mich.
Rohrig, Gladys, Box 357 A, R. R. 1, W. Terre Haute, Ind. SAA
Roll, Florence, 235 E. 22 St., Apt. 9T, New York, N. Y. CTC
Rollins, William, 534 Main St., Rocky Hill, Conn. ANTA, CTC
Rome, Natalie, 170 Hunter Dr., W. Hartford, Conn. ANTA, CTC
Rominger, Judith Ann, 604 Allamakee St., Waukon, Ia. CTC
Roosevelt U., c/o Anna Helen Reuter, Metropolitan Players, 430 S. Michigan Ave., Chicago 13, Ill. ANTA, NCTC, CTC
Rogers, Mrs. Bob, 206 S. 31st Ave., Yakima, Wash. CTC
Roppolo, Joseph P., 7447 Hampson St., New Orleans 18, La.
Rose, Mary J., 63 St. Edmunds Dr., Toronto 12, Ontario, Canada SAA, CTC
Rosen, Carol, 50-36 229th St., Bayside, N. Y. ANTA, CTC
Rosen, Marvin J., 1310 E. 82nd Terr., Kansas City 10, Mo. ANTA, CTC
Rosenberg, Joseph, Goddard Col., Box 52, Plainfield, Vt.
Rosenberg, Marvin, U. of Calif., Dept. of Dramatic Art, Berkeley 4, Calif.
Rosenblatt, Bernard, 153-31 77th Rd., Flushing 67, N. Y. ANTA, CTC
Rosenblum, Manuel, 10 Jay St., Middletown, N. Y. SAA
Rosendahl, Roxanne, Box 835, Gustavus Adolphus Col., St. Peter, Minn. ANTA, NTS
Rosenfield, John, 3536 University Blvd., Dallas, Tex. ANTA, NTC
Rosenthal, Jean, c/o Theatre Production Serv., 45 W. 46th St., New York 36, N. Y. CTC
Ross, Robert L., 1209 State St., Hood River, Ore. NTS, CTC
Ross, Ruth, 3839 Davana Rd., Sherman Oaks, Calif.
Rossi, Heddy, See Ferris Inst.
Roten, Paul, Sioux Falls Col., Sioux Falls, S. Dak. SAA, CTC

Roth, Michael H., Lawrence Col., Appleton, Wis. ANTA, SAA
Rothberg, Benjamin, 5827 Chew St., Philadelphia 38, Pa. SAA
Rothwell, William F., Jr., Vassar Col., Poughkeepsie, N. Y.
Rowe, Kenneth, 2061 Day St., Ann Arbor, Mich. ANTA
Rowland, Elsi, 858 Albany St., Roxbury, Boston 19, Mass. CTC
Rowley, Oma Link, 1004 Crockett St., Amarillo, Tex. NTC, CTC
Rubenis, Arturs, 2320 Murray Hill, Cleveland 6, Ohio ANTA
Rubenstein, Hildette, 63 Cedar Rd., Belmont, Mass. CTC
Rubin, Joel E., 525 W. 235th St., Apt. 2F, Riverdale, New York 63, N. Y. ANTA, NTS, SAA, CTC
Rubin, Louis, 7107 9th St. N.W., Washington 12, D. C. ANTA, NTS, CTC
Rucker, Karon, 246 S. Amalfi Dr., Santa Monica, Calif. ANTA, CTC
Rudick, Lawrence W., 912 Simpson St., Plymouth, Mich. SAA, CTC
Rudis, Patricia, 216 Myrtle St., Cosmopolis, Wash. CTC
Ruikka, Audrey T., 1633 S. Bentley, W. Los Angeles 25, Calif. ANTA, CTC
Rumley, Jerry, 960 15th Ave. S.E., Minneapolis 14, Minn. ANTA, NCP, CTC
Rushing, Bob, Box 421 Martin, Baylor U., Waco, Tex. ANTA, CTC
Russell, David R., Sp. Dept., Southern Methodist U., Dallas 5, Tex.
Russell, Douglas A., U. of Kansas City Plyhse., 51st & Holmes, Kansas City 10, Mo. CTC
Russell, Helen, 1106½ Douglas, Wayne, Nebr. ANTA, CTC
Rustam, Mardi, 909 Wisconsin St., Chicago 14, Ill. ANTA, CTC
Rutherford, Judy, Vassar Col., Poughkeepsie, N. Y. ANTA
Rutledge, Catharine W., 125 Seminary Ave., Greensburg, Pa. CTC
Ruys, Constance, Drama & Sp. Dept., Cedar Crest Col., Allentown, Pa.
Ryan, Bill, 122 Nelson St., Chicopee, Mass. ANTA, CTC
Ryan, Helen M., 55 Wolcott Rd., Chestnut Hill 67, Mass. SAA
Ryan, Mrs. John C., III, 424 Eastwood, Ft. Worth, Tex.
Ryan, Pat M., Jr., 10 Hauser St., Milford, Conn. ANTA, SAA
Rydgren, Mr. & Mrs. Donald A., 313 Potomac Rd., Fairfax, Wilmington 3, Del., Mrs. (Ann), See Del. Dramatic Assn.
Rye, Ruth S., 4221 Park Ave. S., Minneapolis 7, Minn. CTC

Sabol, Ginger, 1644 N. Palomar Rd., Phoenix, Ariz. ANTA
Sacramento Civic Theater, c/o Anthony Reid, 1419 H St., Sacramento 14, Calif. ANTA, CTC
Sahinas, Irfan, Ankara Universitesi, Ankara, Turkey
Saklem, Marjorie, 1454 20th Ave., San Francisco 18, Calif. ANTA, CTC
Salek, Joe, 129 W. Huisache St., San Antonio 12, Tex. ANTA, SAA
Salisbury, Barbara, 4009 15 N. E. #622, Seattle 5, Wash. CTC
Salisbury, Harold E., 1833 S. Valencia, Alhambra, Calif. NCP, CTC
Salper, Don, 5550 Netherlands Ave., 4-A, Riverdale 71, N. Y. ANTA, CTC
Salzer, Barbara, Box 3054, U. Hill Sta., Denton, Tex. ANTA, CTC
Samsen, Maynard R., Mt. Mary Col., Milwaukee 10, Wis.
Samuel French, Inc., c/o Wm. Talbot, 25 W. 45 St., New York 36, N. Y. ANTA, NCTC, NTC, CTC
Samuels, A., See Automatic Devices Co.
Sandboe, A. Pauline, The Curtis Hotel, Minneapolis 4, Minn. ANTA, CTC
San Diego Comm. Theatre, Inc., P. O. Box 2171, San Diego 12, Calif. ANTA
San Diego Jr. Theatre, c/o Robert Chambers, Adm. Bldg., Balboa Pk., San Diego 1, Calif. SAA, CTC
Sanford, Mrs. David, See Comm. Children's Theatre of Dutchess Co., Inc.
Sander, Dorothy, See Lakewood Little Theatre
Sanders, Gilbert, 8100 Jarboe, Kansas City 14, Mo. CTC
Sanders, Ira L., Post Spec. Serv., Ft. Hood, Tex.
Santa Monica City Col. Theatre Guild, c/o Gene N. Owen, Theatre Arts Dept., Santa Monica, Calif. CTC
Santoro, Floyd, 111 S. Allen St., State College, Pa. ANTA, CTC
Sargent, James M., 624 Hillcrest Dr., Denton, Tex. SAA
Saric, Walter, 500 N. E. 26th Terr., Miami 37, Fla. ANTA, CTC
Saskatchewan H. S. Drama Assn., c/o D. S. Warwicke, Grenefell, Saskatchewan, Canada CTC
Saskatchewan, U. of, Dept. of Drama, c/o Emrys Jones, Saskatoon, Saskatchewan, Canada ANTA, NTC, CTC
Sasway, Joseph Raymond, 846 W. 8th St., Corona, Calif.
Savage, Donald James, Ind. St. Tchrs. Col., Terre Haute, Ind. NCP, SAA, CTC
Savage, George M., Dept. of Drama, U. of Bristol, Queens Rd. 8, Bristol, England CTC
Savage, Sharry, 3946 Surber Dr., Seattle 5, Wash. CTC
Sawyer, Louise A., Valdosta St. Col., Valdosta, Ga. SAA, CTC
Scales, Bobby R., Centennial H S., Pueblo, Colo.
Scammon, Howard, R.F.D. #1, Box 126 B, Williamsburg, Va. ANTA, CTC
Schaak, Dorraine, Macalester Col., St. Paul 5, Minn. ANTA, CTC
Schaal, David G., 511 N. Gilbert, Iowa City, Ia. SAA, CTC
Schaeffer, Lavinia, Bates Col., Lewiston, Me. ANTA, SAA
Scharrer, Joseph, 43 E. 18th Ave., Columbus, Ohio NCP, SAA

Scherich, Everett R., Jackson, Mich., See Jackson Rec. Dept.
Schimmel, Alfred A., 2020 Cornwell St., Baldwin, L. I., N. Y. NCP, SAA, CTC
Schindler, Barbara, Hellems 15E, U. of Colo., Boulder, Colo. SAA
Schisgall, Mrs. Richard, 314 E. 25th St., New York, N. Y. CTC
Schlemmer, Marilyn E., Ia. St. Tchrs. Col., Dept. of Tchg., Cedar Falls, Ia. NCP, NCTC
Schlesinger, Leah, Crosby H. S., Waterbury, Conn.
Schlingman, Maxine, Albertus Magnus Col., New Haven, Conn. SAA
Schlosser, Margaret Bennett, 7116 Woodman Ave., Van Nuys, Calif. ANTA, CTC
Schlosser, William E., 19969 Acre, Northridge, Calif., See Southern Cal. Sect. of AETA CTC
Schmelig, Carmelita, 3873 Federer Pl., St. Louis 16, Mo. SAA, CTC
Schmidt, Charles A., Sp. & Drama Dept., Sam Houston St. Tchrs. Col., Huntsville, Tex. SAA, CTC
Schmidt, Emile O., Springfield Col., Springfield 9, Mass.
Schmidt, Hans J., 800 S. Halsted St., Chicago 7, Ill. CTC
Schmidt, Inge, Dept. of Sp. & Drama, Long Beach St. Col., Long Beach, Calif. SAA, CTC
Schmidt, Ralph N., Utica Col. of Syracuse U., Utica, N. Y. SAA
Schmidt, Robert W., Gilbert H. S., Gilbert, Minn. NTS, SAA
Schmitz, Mrs. Pierre, See Little Theatre of Norfolk
Schneideman, Robert, 2706 Lincoln St., Evanston, Ill. ANTA
Schneider, Raymond J., S.J., 6525 Sheridan Rd., Chicago 26, Ill. SAA
Schneider, William T., 82 MacDougal St., New York 12, N. Y.
Schnitzer, Mr. & Mrs. Robert C., 111½ E. 81st St., New York 28, N. Y. ANTA, NCTC
Schnitzler, Henry, 634 Kelton Ave., Apt. 3, Los Angeles 24, Calif. ANTA, SAA, CTC
Schober, Mrs. Max, 31 Albert Terr., Bloomfield, N. J. CTC
Schoell, Edwin R., Dept. of Sp., Santa Barbara Col., Santa Barbara, Calif. SAA, CTC
Scholer, E. A., J-27-B, Stad. Terr., Champaign, Ill. ANTA, CTC
Schollenberger, Maude G., See Wichita Children's Theatre, Inc.
Schor, Valerie, 600 Asylum Ave., Hartford, Conn. ANTA, CTC
Schram, Frances, Rm. 1009, Briggs Management, 1475 Brdwy., New York 36, N. Y. CTC
Schreck, Everett M., 4109 Olentangy River Rd., Columbus 14, Ohio ANTA, NCP, SAA
Schreiber, Avery, 3012 W. Gunnison, Chicago, Ill. ANTA, CTC
Schroeder, Rev. Karl G., Loras Col., Dubuque, Ia. NCTC
Schropfer, Len, 1140 F St., Apt. 3, Lincoln, Nebr. ANTA, CTC
Schrottky, Oleda, Girl Scouts U.S.A., 155 E. 44th St., New York 17, N. Y. CTC
Schuermann, Glenn C., 15324 Myrtle Ave., Harvery, Ill. ANTA
Schulman, Barry, 1570 Emerson, Denver 18, Colo. ANTA, CTC
Schulte, Charles J. T., Theatre Arts Dept., U.C.L.A., Los Angeles 24, Calif. CTC
Schulte, Helen, 1540 S. Walnut St., Casper, Wyo. ANTA
Schultz, Joyce, 5146 Onaknoll, Los Angeles 43, Calif.
Schultz, Stephen, 1548 S St., Lincoln, Nebr. ANTA, CTC
Schutz, W. Stanley, 554 E. Spring St., Wooster, Ohio SAA, CTC
Schwartz, Carole F., 84-23 Charlecote Ridge, Jamaica Estates, N. Y. CTC
Schwartz, Mrs. Robert, 17 Winthrop Ave., Birmingham 13, Ala. ANTA, CTC
Schwarzrock, Shirley P., 4946 Colfax S., Minneapolis 9, Minn. CTC
Schwimley, Florence, 1120 B Delaware St., Berkeley 2, Calif. CTC
Scott, Beverly, 7729 N. Hermitage, Chicago 26, Ill. CTC
Scott, Charles E., 398 Spring St., Cheshire, Conn. SAA
Scott, Hope G., 19905 Beverly Rd., Birmingham, Mich. CTC
Scott, Joseph W., Rm. C, Lincoln Hall, U. of Ill., Urbana, Ill. See The U. Theatre, U. of Ill. NCP, CTC
Scott, Leona, Normal Sta., Conway, Ark. ANTA, NTS, SAA, CTC
Scribner, David, Jr., 3004 N. Calvert St., Baltimore 18, Md.
Scrimpsher, Gene, Cass Tech. Pfmg. Arts Dept., Detroit, Mich. CTC
Sears, Forrest E., 1834 Clement St., San Francisco, Calif. ANTA, CTC
Sears, Gordon, 608 S. Gilbert, Ada, Ohio ANTA, CTC
Seattle Creative Activities Center, 234 14th N., Seattle 2, Wash. CTC
Seattle Jr. Programs, Inc., 821 E. Thomas St., Seattle 2, Wash. CTC
Seaver, Robert E., 501 W. 113th St., Apt. 17E, New York 25, N. Y. SAA, CTC
Seibold, Mrs. Carl, 74 Heather St., Rochester 10, N. Y.
Seigfred, Earl C., Ohio U., Athens, Ohio NCP
Selden, Samuel, Theatre Arts Dept., U.C.L.A., Los Angeles 24, Calif. See Carolina Playmakers, U. of N. C. ANTA, NTC, SAA
Sellman, H. D., 5015 Campanile Dr., San Diego 15, Calif. ANTA
Seltzer, Jerome M., 1408 Elysian Ave., Pomona, Calif. NCP, SAA, CTC
Seminovich, Donald, 10 Savoy St., E. Haven, Conn. ANTA, CTC
Semmes, Mr. & Mrs. David H., 475 S. Lake Ave., Phillips, Wis. CTC
Senderowitz, Mrs. Robert B., See The Civic Little Theatre, Inc.
Senter, Albert W., Jr., Qtrs. 16, Mich. Tech., Sault Ste. Marie, Mich. ANTA, CTC
Serrano-Landau, Nina, 806 Clymer Pl., Madison, Wis. CTC

Serresseque, Frank V., 700 N. Powell Rd., Essexville, Mich. SAA, CTC
Servine, Margaret, Isabella Thoburn Col., Lucknow, U. P., India SAA
Servis, Harold A., 339 St. John St., Neosho, Mo.
Settle, Richard D., 3037 Franklin Ave., Stockton, Calif. ANTA, CTC
Sexson, Donal Keith, 300 Ramona, Wenatchee, Wash. CTC
Sexton, Mrs. Robert B., 502 E. Hamilton, Cuero, Tex.
Seymour, Mr. & Mrs. Paul, 1139 Gibbs Ave., St. Paul, Minn. NCP, SAA, CTC
Seymour, Victor, 11 W. 65th St., Apt. E-1, New York 23, N. Y. CTC
Shade, C. Edwin, Little Theatre of Jamestown, Jamestown, N. Y. ANTA, SAA, CTC
Shafer, Richard S., U. H. S., Ann Arbor, Mich.
Shaffer, Earl W., 1345 Logan St., Apt. 3, Denver 3, Colo. CTC
Shaffer, James F., 3607 S. E. 130th Ave., Portland 66, Ore. SAA, CTC
Shank, Jon ANTA, CTC
Shank, Richard C., 224 W. 71st St., New York 23, N. Y. CTC
Shank, Theodore, Dept. of Eng., Dramatic Art & Sp., U. of Calif., Davis, Calif. CTC
Shannon, Anne, 1100 Calle Del Rancho, Albuquerque, N. Mex.
Share, Eugene, 464 26th St., Santa Monica, Calif.
Sharee, Alfred L., 1515 18th St., Sacramento, Calif. CTC
Sharee, Mrs. Alfred L., 1515 18th St., Sacramento 14, Calif. CTC
Sharer, Gwendolyn Freer, 259 Clarendon Rd., E. Lansing, Mich. SAA, CTC
Sharon, Muriel, See Young Men's & Young Women's Hebrew Assn., Children's Drama Dept.
Sharp, William L., 2460 Rancho Dr., Riverside, Calif.
Shaver, Claude L., Dept. of Sp., La. St. U., Baton Rouge, La. ANTA, NTC, SAA, CTC
Shaw, Ann, Sp. Dept., Western Mich. Col., Kalamazoo, Mich. SAA, CTC
Shaw, Joan Van Dyke, 5751 Tuxedo Terr., Hollywood 28, Calif. CTC
Shaw, Waunita Taylor, Drake U., Des Moines 11, Ia. ANTA
Shay, Mrs. Frances E., 150 S. Birch St., Denver 22, Colo. ANTA, NCTC, SAA, CTC
Shea, James K., 2705 De Soto Blvd., Coral Gables, Fla. ANTA, CTC
Sheehan, Thomas, 11354 Green, Chicago 43, Ill. ANTA, CTC
Sheffield, Lewis Curtis, 418 W. 40th St., San Pedro, Calif. NTS
Shepardson, Nadine, 17 Morgan Rd., S. Hadley, Mass. ANTA, SAA
Shepherd, Janice, 3110 Cherry St., Pine Bluff, Ark. ANTA, CTC
Sherlock, Warren C., 625 B West Mission St., Santa Barbara, Calif. SAA
Sherman, Miss Ricky, 84 St. Botolph St., Boston Mass. ANTA, CTC
Sherwood, George, 465 Clover Hills Dr., Rochester 18, N. Y. CTC
Shields, Barbara M., 14704½ Ventura Blvd., Sherman Oaks, Calif.
Shields, Viola M., 2028 Barracks Rd., Charlottesville, Va. CTC
Shiffler, Harrold C., U. Theatre, St. U. of Ia., Iowa City, Ia. CTC
Shina, George, 1632 N. La Salle, Chicago, Ill. ANTA, CTC
Shoup, Gail L., Jr., 6500 Aldea Ave., Van Nuys, Calif. ANTA, SAA, CTC
Shull, Richard B., 545 W. 49th St., New York 19, N. Y. ANTA, SAA, CTC
Sibilia, Joseph, Hayward H. S., Hayward, Calif.
Sidlauskas, Francis W., See Boston U. Theatre
Sievers, David, 2050 Senasac Ave., Long Beach, Calif. ANTA, CTC
Sigler, Byron Elbert, 203-3 Stanford Village, Stanford, Calif.
Sikes, Davis, Box 95, Colo. St. Col., Greeley, Colo. SAA, CTC
Siks, Geraldine B., 1754 E. 90th St., Seattle 55, Wash. CTC
Silbiger, Norbert, 790 Natl. Rd. W., Richmond, Ind. ANTA, CTC
Siler, Mrs. Charles, See Racine Children's Theatre Council
Silver, Reuben, Karamu Theatre, 2355 E. 89th St., Cleveland 6, Ohio ANTA
Silver, Valerie, Theatre Arts Foundation, 2740 E. Brdwy., Long Beach 3, Calif. ANTA, CTC
Silverman, Ely, Hauppauge Sch., Hauppauge, L. I., N. Y. CTC
Silverman, Steven, 73-35 179th St., Flushing 66, N. Y. ANTA, CTC
Silverstein, Regina, 65-12 181st St., Flushing, N. Y. ANTA, CTC
Silverthorne, Carolyn, 3201 N. E. 38 Ave., Portland 13, Ore.
Simms, Bryant, 2362 Ernest St., Jacksonville, Fla. ANTA, CTC
Simon, Louis M., See American Theatre Wing, Inc.
Simpson, Gwen Holly, 291 S. Santa Anita Ave., Pasadena 10, Calif. ANTA, NCTC
Sinclair, Arthur H., 410 N. Church St., Fayette, Mo. SAA
Singer, Reuben, 734 West End Ave., New York 25, N. Y.
Sins, Dorothy, 1307 Carroll St., Rome, N. Y. CTC
Sitton, Fred, c/o Myers Pk. H. S., 2400 Colony Rd., Charlotte, N. C. CTC
Six, Mrs. Deal, 1732 Miss. St., Lawrence, Kans. NCTC, SAA, CTC
Six, Sally, 802 W. Ill., Apt. 5, Urbana, Ill. ANTA, NCP, SAA, CTC
Sizer, Theodore W., Harbert, Mich.
Sjolin, Harriet E., 810 Woodbine Ave., Oak Park, Ill. CTC
Skillicorn, Dale F., 197 Buckingham Way, San Francisco, Calif. ANTA, CTC
Skinner, Robert G. ANTA, CTC
Skinner, Ted, Dept. of Sp., Lamar St. Col. of Tech., Beaumont, Tex. SAA, CTC
Skirpan, S. J., See Lumi-Tron Div., Metropolitan Electric Mfg. Co.
Slaughter, Howard Key, 21 Oakwood Way, New Castle, Pa. SAA

Smalley, Webster, Lincoln Hall Theatre, U. of Ill., Urbana Ill. ANTA, SAA
Smett, Robert D., 136 Sherwood Ave., Rochester 19, N. Y. NCTC, CTC
Smith, Anna C., Box 564, Cedarville, Ohio
Smith, C. Duryea, III, Alfred U., Alfred, N. Y. ANTA, NTC, CTC
Smith, Mrs. C. H., See Children's Theatre of Charlotte, Inc.
Smith, Dana, Box 1860, Midland, Tex. ANTA, CTC
Smith, Doyle R., Ohio Northern U., Ada, Ohio ANTA, SAA, CTC
Smith, Esther, Dramatic Art Dept., Western Md. Col., Westminster, Md.
Smith, Harvey K., Sch. of Drama, Yale U., New Haven, Conn. ANTA
Smith, J. Murray, 24½ W. Arrellaga, Santa Barbara, Calif. ANTA, CTC
Smith, Jane G., Pacific Lutheran Col., Tacoma 44, Wash.
Smith, Janet K., Dept. of Home & Family Life, The Fla. St. U., Tallahassee, Fla.
Smith, Louise M., 4612 Meade St. N. E., Washington 19, D. C. ANTA, CTC
Smith, Margaret Louise, DAFC, Dependent Sch., Box T, APO 856, New York, N. Y. NCP, NTS, CTC
Smith, Mrs. Melvin G., 3328 E. 17th Ave., Spokane 33, Wash. CTC
Smith, Milo L., Central Wash. Col. of Ed., Ellensburg, Wash. ANTA
Smith, Milton, 112 Lowe Lib., Columbia U., New York 27, N. Y. SAA
Smith, Phillip J., 38 Gramercy Pk., New York 10, N. Y. NCP
Smith, Ray, Dept. of Drama, Woman's Col. of the U. of N. C., Greensboro, N. C. SAA
Smith, Richard G., Box 262, Granville, Ohio SAA
Smith, Robert R., 35 E. Dunedin Rd., Columbus, Ohio SAA
Smith, Rose Marie, 1610 Ala. Apt. 5, Chickasha, Okla. SAA, CTC
Smith, Ross D., N. Box Office, Hall of Music, Purdue U., Lafayette, Ind. NCP, CTC
Smith, Stephanie, Macalester Col., St. Paul 5, Minn. ANTA, CTC
Smith, Thalia Barbara, 1 Merrywood Dr., W. Orange, N. J. CTC
Smith, Vincent H., 1703 Penmar Ave., Venice, Calif. ANTA, CTC
Smith, Wallace, Evanston Twnshp. H. S., Evanston, Ill. ANTA, SAA, CTC
Smith, Warren S., Box 66, Lemont, Pa., ANTA
Smith, Winnie, Box 278, Ouachita Col., Arkadelphia, Ark. ANTA, CTC
Smyth, Anne, 2015 23rd N., Seattle 2, Wash. CTC
Smuck, Mrs. Wayne S., 20039 8th N.W., Seattle 77, Wash. CTC
Snapp, Edwin, Dept. of Drama, U. of New Mex., Albuquerque, N. Mex. NTC
Snyder, Denton M., Dept. of Theatre, Students' Bldg., Smith Col., Northampton, Mass. NTC, CTC
Snyder, Sherwood, III, 509 Snyder Rd.-R. #1, Benton Harbor, Mich. ANTA, CTC
Snyder, William W., Sacramento St. Col., Sacramento 19, Calif. SAA, CTC
Society For Theatre Research, See Brit. Society for Theatre Research
Soelberg, Donald E., 2908 Bucknell St., Bakersfield, Calif. SAA
Solem, Delmar E., Dept. of Drama, U. of Miami, Coral Gables, Fla., See U. of Miami Ring Theatre SAA, CTC
Soli, Audrey Dennis, 339 Jackson, Genoa, Ill. SAA
Sollers, John F., 1502 Ellis St., Caldwell, Ida.
Solomon, Elaine W., 8600 Blvd. E., N. Bergen, N. J. NTS, SAA, CTC
Solomon, Glenn, 814 Woodrow, Marion, Ohio ANTA
Soloviova Studio of Acting, Vera, Carnegie Hall, Studio 603, 881 Seventh Ave., New York 19, N. Y.
Somers, Judy, 465 W. 23rd St., New York, N. Y. ANTA, CTC
Somerset, Dorothy, 6061 Macdonald St., Vancouver, B. C., Canada
Sommers, Lin, 113 Bedford S.E., Minneapolis 14, Minn. ANTA, NCP, CTC
Soper, Paul L., U. of Tenn., Knoxville, Tenn. SAA
Sorell, Walter, 25 W. 64th St., New York 23, N. Y.
Sorscher, Barbara, 318 Betsy Barbour, Ann Arbor, Mich. ANTA, CTC
Soules, Mrs. Robert D., 62 Haromon Ave., Painesville, Ohio CTC
South Eastern Theatre Conference, c/o Jim Helms, Alderman Lib., U. of Va., Charlottesville, Va.
Southard, Dorothy J., 113 E. Chapin St., Morris, Ill.
Southern Calif. Sect., AETA, c/o Wm. Schlosser, L. A. St. Col., San Fernando Valley Campus, 18111 Nordhoff St., Northridge, Calif.
Southgate, Robert, 615 Congress, Ypsilanti, Mich. NCTC
Southworth, Jen, 3107 Trail's End Rd., Bremerton, Wash. NTS, CTC
Spangler, E. C., See U. of Wichita Theatre, Dept. of Sp. & Dramatic Art
Sparks, Melba Day, P. O. Box 1964, Jefferson H. S., Portland 11, Ore. ANTA, NTS, CTC
Spayde, Sydney H., 24 Ranson N. E., Grand Rapids, Mich. NCP, NTC
Spear, Mr. & Mrs. Richard D., 4625 Second Blvd., Apt. 317, Detroit 1, Mich. NCP, CTC
Speck, Ralph W., 441 Wellington, Mineala, Long Island, N. Y. ANTA, CTC
Speech Assn. of America, Owen Peterson, Ex. Sec., Dept. of Sp., La. St. U., Baton Rouge, La. SAA
Speer, Sherry, Southwestern U. Sta., Box 397, Georgetown, Tex. ANTA, CTC
Spencer, E. Arnold & Ana Just, Honolulu Comm. Theatre, Honolulu, Hawaii CTC
Spencer, Ia. H. S., Dept. of Sp., c/o C. E. Liggett, P. O. 1030, Spencer, Ia. NTS, CTC
Spencer, Sara, See Children's Theatre Press
Spickard, Elma M., 1630 N. Knoxville Ave., Peoria, Ill. SAA, CTC
Spiers, Inez, Garden City H. S., Garden City, N. Y. SAA

Spitz, James N., Pleasant Hill H. S., 3100 Oak Pk. Blvd., Pleasant Hill, Calif.
Sporre, Robert A., 2402 Rio Grande, Austin 5, Tex. ANTA, NCP
Springer, Angus, Box 333, Southwestern U. Sta., Georgetown, Tex. ANTA, NCP, CTC
Springer, Edgar V., Jr., 77 Leighton Rd., Hyde Park, Mass. ANTA, CTC
Sramek, Sami Joan, Yale Drama Sch., New Haven, Conn. ANTA, NCTC, NTC, SAA, CTC
Stagecraft Industries, c/o Charles B. Eley, P. O. Box 4290, Portland 8, Ore.
Stahl, Herbert M., Dept. of Drama, U. of Southern Calif., Los Angeles 7, Calif. NCP
Stahl, Murray W., 1269 Cherry Tree Ct., Maumee, Ohio
Stainton, Walter H., Goldwin Smith Hall, Cornell U., Ithaca, N. Y. ANTA, SAA
Staley, Sandra, 218 N. Brdwy., Joliet, Ill. ANTA, CTC
Stamets, Sue, 800 S. 2nd, Barstow, Calif. ANTA, NCTC, CTC
Stamey, Nancy, See Children's Theatre of Raleigh, Inc.
Stanback, Thurman W., Bethune-Cookman Col., Daytona Beach, Fla. NADSA, SAA
Stanford Players, Sp. & Drama Dept., Stanford U., Stanford, Calif.
Stanistreet, Grace M., Adelphi Children's Theatre, Adelphi Col., Garden City, N. Y. ANTA, CTC
Stapleton, Rev. Gabriel, S.D.S., 142 Laverack Ave., Lancaster, N. Y., See Natl. Catholic Theatre Conference NCP, SAA
Stark, Muriel R., 63 Sagamore St., Glens Falls, N. Y.
Starlin, Glenn, U. of Ore., Dept. of Sp., Eugene, Ore. SAA
Starnes, Mary Carney, 257 Church St., New Haven 10, Conn. ANTA
Stauffer, Don, 6057 Colfax Ave., N. Hollywood, Calif. ANTA
Stave, Roy K., 214 Prospect, Hood River, Ore.
Steblay, Anthony J., 3286 Idaho Ave., Minneapolis 26, Minn. NCP, CTC
Stecker, Renee, 110-45 Queens Blvd., Forest Hills, N. Y. ANTA, CTC
Stecker, Robert D., Jr., 3205 Miami, Wichita Falls, Tex. CTC
Steele, Evelyn, 37 Mills Ave., Middletown, N. Y. SAA, CTC
Steer, Helen V., Howard Col., Birmingham 6, Ala. SAA
Stein, Pearlene, 5135½ Boswell Pl., Los Angeles 22, Calif. ANTA, CTC
Stein, Ronnie, 82 Coleridge St., Brooklyn, N. Y. ANTA, NCTC, CTC
Steinhart, Paula, 4067 Charles Ave., Culver City, Calif. ANTA, CTC
Stenson, Paula, 41 Grove St., Greenwich Village, New York, N. Y. ANTA, CTC
Stephens, Bill, 14145 Tedford Dr., Whittier, Calif. ANTA, CTC
Stephens Col., Attn: John Gunnell, Columbia Mo.
Stephenson, Jim Bob, 2101 Devonshire Rd., Ann Arbor, Mich. ANTA, SAA
Stern, Hans Georg, 340 N. San Vicente, Los Angeles 48, Calif. ANTA, CTC
Stevens, Dorothy, 403 Norfolk Bldg., Spokane, Wash. ANTA, CTC
Stevens, Mrs. Hugh III, 2219 Hemingway Dr., Nashville 12, Tenn. CTC
Stewart, C. William ANTA, CTC
Stewart, Donald K., 618 5th St., S. E., Minneapolis 14, Minn. CTC
Stewart, John M., 1365 N. Grand Oaks Ave., Pasadena, Calif. CTC
Stewart, Robert I., Apt. 9A, 255 W. 90th St., New York 24, N. Y. ANTA, SAA, CTC
Stewart, Robert L., 15214 Badlona Dr., La-Mirada, Calif.
Stewart, Virginia Harden, USO-YMCA 25 S. Spring St., Box 166, Pensacola, Fla. CTC
Stine, Lawrence, Sp. Dept., S. Dak. St. Col., Brookings, S. Dak. NCTC, SAA, CTC
Stiver, Harry Edward, Jr., 2034 Lake St., Lincoln 2, Nebr.
Stock, Morgan E., Monterey Peninsula Col., P. O. Box 1231, Monterey, Calif. ANTA
Stockdale, Joseph Gagen, Jr., 435 Robinson, W. Lafayette, Ind. CTC
Stocking, Bevins, 1721 N. E. 16th, Portland 12, Ore. ANTA, CTC
Stoerker, Lewis W., U. of Mo., Columbia, Mo.
Stokes, Mrs. Ned, 8028 S. 112th St., Seattle 88, Wash. CTC
Stolp, Dorothy E., Southern Ore. Col., Ashland, Ore. ANTA, SAA, CTC
Stolzenbach, Norma F., 3025 W. Bancroft St., Toledo 6, Ohio ANTA, NCP, SAA, CTC
Stone, Mrs. Richard D., 82 Carlton St., Brookline 46, Mass. ANTA, CTC
Story, Homer M., Alpena H. S., Alpena, Mich. ANTA
Story Players, The, c/o Dee Henoch, 6 Clinton Pl., Milburn, N. J. CTC
Stover, Irving C., 201 W. Minnesota Ave., DeLand, Fla. SAA
Strausbaugh, Warren L., Sp. Dept., U. of Md., College Park, Md. NCP, SAA
Streeter, Mildred, 77 Greenvale Ave., Yonkers 3, N. Y., See Gorton Players CTC
Strickland, F. Cowles, See Stanford Players
Stritzler, Susan, Beaver Col., Jenkintown, Pa.
Strohm, Marilyn J., 1378 Willshire Rd., Lyndhurst 24, Ohio CTC
Struhs, Linda, 1477 Commonwealth Ave., New York 60, N. Y. ANTA, CTC
Stuart, Marion, 610 W. University Ave., Champaign, Ill. NTS, CTC
Stukenberg, Ellen W., 159 Elmhurst Ave., Elmhurst, Ill.
Sturcken, Francis W., 329 4th St. S.E., Minneapolis 14, Minn. ANTA, SAA, CTC
Sullivan, John L., 9 Benton St., Hartford 14, Conn. ANTA, CTC
Sullivan, Kathryne, Box 715, Bisbee, Ariz. CTC
Sullivan, Patricia R., Linden Hall Jr. Col. & Sch. for Girls, Lititz, Pa. SAA
Sullivan, Mrs. Solveig W., 2306 Fairview Dr., Alton, Ill. NCTC, CTC
Sultzer, Jerry, 215 Coral View St., Monterey Park, Calif.

Surowitz, Elaine, 18490 Wildemere, Detroit, Mich. ANTA, CTC
Surrette, Shirley M., 334 Washington St., Gloucester, Mass. SAA, CTC
Susselman, Rolene, 3249 W. Marlette Ave., Phoenix, Ariz. ANTA, NCTC, CTC
Sutton, Amy, Central H. S., 20th & Dodge Sts., Omaha, Nebr. SAA
Sutton, Mildred M., Wash. H. S., E. Chicago, Ind. SAA, CTC
Swab, Patricia Smith, McKinley Jr. H. S., Cedar Rapids, Ia. SAA, CTC
Swan, Jesse R., Jr., Scripps Col., Claremont, Calif.
Swanson, Charles, 1116 4th, Windom, Minn. ANTA, CTC
Swanson, Henry D., 30 Maplewood Rd., Columbia, Mo. SAA
Swanson, John Wesley, Dept. of Sp., U. of Ill., Urbana, Ill. ANTA, NCP, CTC
Swanson, Ralph N., Box 3279 U. Sta., Gainesville, Fla. NCP, CTC
Swarthout, Shirley E., 2 Pk. Pl., Geneva, N. Y. ANTA
Sweeney, Betsy, Box 83, Wiebking Hall, Colo. St. Col., Greeley, Colo. ANTA, CTC
Swink, Doug W., 1606 Princess St., Wilmington, N. C. CTC
Swinney, Donald H., Hofstra Col., Hempstead, N. Y. CTC
Swire, Willard. The American Natl. Theatre & Acad., 1545 Brdwy., New York 36, N. Y., See American Natl. Theatre & Acad. ANTA, CTC

Tachias, Thalia, 130 S. Canan Dr., Beverly Hills, Calif. ANTA, CTC
Taflinger, Carol, 2130-B Stringtown Rd., Evansville 11, Ind. SAA, CTC
Talbot, William, See Samuel French, Inc.
Tannenbaum, Walter, 6565 De Vimy, Montreal, Quebec, Canada ANTA, CTC
Tanner, Dolores, Hedgerow Theatre, Moylan, Pa.
Tanner, Phil, Rt. #2, Cortland, Ohio ANTA, CTC
Tappen, Margie, 1047 Dallas S. E., Grand Rapids, Mich. ANTA, CTC
Tarrant, L. Newell, 128 W. 7th St., Erie, Pa. ANTA, CTC
Taylor, Mrs. Frederick, Jr., Gotham St. Rd., Watertown, N. Y. CTC
Taylor, Loren E., Little Grassy Camp, Makanda, Ill. ANTA, CTC
Taylor, Marjie, 4425 Cromwell, Los Angeles 27, Calif. ANTA, CTC
Taylor, Martha T., 1028 High St., Westwood, Mass. CTC
Taylor, Patricia, 1953 Garden Ave., Eugene, Ore. ANTA, CTC
Taylor, Ruth Y., See Jr. Plyhse.
Tebo, Bonna, 710 S. 17th St., Lincoln, Nebr. ANTA, CTC
Teeter, R. W., J. Sterling Morton H. S. & Jr. Col., 2423 S. Austin Blvd., Cicero 50, Ill. SAA
Telford, Robert S., c/o Va. Museum Theatre, Blvd. & Grove, Richmond, Va. ANTA
Temple Israel Religious Sch., c/o Gladys D. Kauffman, Longwood Ave. at Plymouth, Boston 15, Mass. NCTC, CTC
Temple U., Dept. of Sp. & Dramatic Arts, Philadelphia 22, Pa. SAA, CTC
Termine, Ben, 152 W. 76th St., New York, N. Y. ANTA, SAA, CTC
Terry, Pat Doll, #29 Woodsdale Trailer Pk., State College Pa. ANTA, CTC
Terstege, Madalyn, 1340-A 12th Ave., San Francisco, Calif. ANTA, CTC
Tex., U. of, c/o Loren Winship, Dept. of Drama, Austin 12, Tex. CTC
Thane, Adele, 132 Myrtle St., Boston 14, Mass. ANTA, CTC
Thayer, David Lewis, U. Theatre, St. U. of Ia., Iowa City, Ia.
Thayer, Fred J., 1726 Kensington Rd., Toledo 7, Ohio ANTA, NCP, SAA, CTC
Theatre for Children, 11051 Saskatchewan Dr., Edmonton, Alberta, Canada CTC
Theatre Lib. Assn., c/o George Freedley, N. Y. Pub. Lib., 5th Ave. and 42nd St., N. Y. N. Y. ANTA, NTC, CTC
Thespian Troupe 398, Shades Valley H. S., 104 Hermosa Dr., Birmingham 9, Ala.
Thespis Dramatic Society, Elmira Col., Elmira Col., Elmira, N. Y. ANTA, NCP
Theta Alpha Phi, c/o Robert W. Masters, Ind. St. Tchrs. Col., Terre Haute, Ind. CTC
Thiele, Don, 417½ E. 5th St., Apt. #8, Bloomington, Ind.
Thimey, Erika, Dance Theatre, 2012 P St. N. W., Washington 6, D. C. CTC
Thomas, Basil L., 2715 Brazos, Apt. #3, Houston, Tex. SAA, CTC
Thomas, Dwight R., 275 S. Marengo, Pasadena, Calif. ANTA, SAA
Thomas More, Sister, Edgewood Col., 1000 Edgewood Ave., Madison 5, Wis. ANTA, NCTC, NTS, CTC
Thomas, Richard J., 5737 Emerson Ave. S., Minneapolis 19, Minn. ANTA, CTC
Thompson, Alan G., 33 Edgewood Ave., New Haven, Conn. ANTA, CTC
Thompson, David D., Fostoria H. S., Fostoria, Ohio NCTC, NTS, SAA, CTC
Thompson, David W., 304 Westbrook Hall, U. of Minn., Minneapolis 14, Minn. SAA
Thompson, Richard, 307 Richards Rd., Columbus, Ohio
Thompson, Robert E., 4525 Highland Ave., Downers Grove, Ill. NCTC, SAA, CTC
Thoms, Agnes K., 95 West St., Northampton, Mass. SAA, CTC
Thornburg, Elaine, 491 Landfair, Los Angeles 24, Calif. ANTA, CTC
Thorne, Richard, c/o Columbia Col., 207 S. Wabash Ave., Chicago 4, Ill.
Thurman, Anne, 2308 Pk. Pl., Evanston, Ill. CTC
Thurman, Bedford, Sch. of Sp., Kent St. U., Kent, Ohio SAA
Tillson, Gardner A., Dept. of Theatre Arts, Penn St. U., University Park, Pa. ANTA, CTC
Tiniere, Monique, 910 Lake Shore Dr., Chicago, Ill. ANTA, CTC

Tobin, Lois M., 611 Helen, Garden City, Mich. CTC
Todd, Hal J., Drama Dept., Ida. St. Col., Pocatello, Ida. CTC
Todd, Irene, 1706 Beverly Glen Pkwy., Chicago 43, Ill. ANTA, CTC
Todd, Margaret, Truscott, Tex. ANTA, NTS, SAA, CTC
Todt, William C., 1534 Cahuenga Blvd., Hollywood 28, Calif. ANTA, CTC
Toland, Marie Park, Wis. St. Col., La Crosse, Wis.
Tolch, John, 2599 Putnam Rd., Apt. H, Columbus 10, Ohio
Tolchinova, Mascha, 8106 N. Kilpatrick, Skokie, Ill. ANTA, CTC
Tolliver, Wes, 195 S.E. 12th, Beaverton, Ore. CTC
Tom Thumb Players Theatre Studios, c/o Lester Netzky, 2323 W. Devon Ave., Chicago 45, Ill. CTC
Ton, Kenneth L., 23714 Susana St., Torrance, Calif.
Toplansky, Elias, 60 Carroll St., Poughkeepsie, N. Y. CTC
Tornquist, Don, Dept. of Sp., Augustana Col., Rock Island, Ill. ANTA
Totoin, George, P. O. Box 552, Kendall, Fla. ANTA, CTC
Totten, James B., 78 Crescent St., Franklin, Mass. ANTA
Toubbeh, Jamil I., 206 W. Mulberry, Normal, Ill. SAA
Trach, Edward, 5915 Oakwood Ave., Apt. #1, Cincinnati 24, Ohio ANTA, CTC
Trapido, Joel, 3615 Alani Dr., Honolulu 14, Hawaii ANTA, SAA, CTC
Trapp, Patricia, 1457 Centre St., Newton Centre, Mass. ANTA, CTC
Travis, Stanley D., U. of Buffalo, Buffalo 14, N. Y. NCP, SAA
Travis, Steve, 1334 S. Quaker, Tulsa, Okla.
Trebby, Mrs. F. J., 4128 S. Garfield, Spokane 36, Wash. CTC
Treacy, Emerson, 4221 Barry Knoll Dr., Los Angeles 65, Calif.
Tretbar, Ruth Herzog, 5630 Sheridan Rd., Apt. 1010, Chicago 40, Ill. CTC
Tribby, William L., 203 Pennsylvania Ave., Westminster, Md.
Tripp, Lloyd M., 716½ Montana Ave., S. Milwaukee, Wis. NCTC
Trotman, Marian P., 55 W. 92nd St., New York 25, N. Y.
Troupers, The, c/o Bro. Giles, O.S.F., St. Francis Col., 35 Butler St., Brooklyn 31, N. Y.
Trumbauer, Mr. & Mrs. Walter H., 404 Highland Ave., Montevallo, Ala. ANTA, NCP
Troy, Judy, Harvey Hall, Adelphi Col., Garden City, N. Y. ANTA, CTC
Truse, Blanche, 715 Highland Ave., Bethlehem, Pa. ANTA, CTC
Tschida, Miriam, 1890 N. Hamline Ave., Roseville 13, Minn. ANTA, CTC
Tucker, Edna, 456 N. 6th St., Wood River, Ill.
Tucker, Irma Schira, 3808 W. Pine Blvd., St. Louis 8, Mo. ANTA, NCTC, CTC
Tucker, Lawrence E., Ill. Wesleyan U., Bloomington, Ill. CTC
Tufts Col., Dept. of Drama & Sp., Medford 55, Mass.
Tulin, Miriam, 39 Hicks Lane, Great Neck, N. Y. CTC
Turbyfill, Subert, Box 311, Balboa, Canal Zone ANTA, SAA
Turner, Lois, See Natl. Assn. of Dramatic & Sp. Arts
Turner, Willis Lloyd, Div. of Lang. Arts, Humboldt St. Col., Arcata, Calif.
Tuttle, Frank Day, 340 E. 74th St., Apt. 11B, New York 21, N. Y. ANTA
Tuttle, Marvin L., River Dell Sr. H. S., Oradell, N. J. SAA, CTC
Tuttle, Preston Heath, Dept. of Sp., U. of Ore., Eugene, Ore. CTC
Tweedie, Lola F., 438 Lee St., Oakland 10, Calif.
Tyburski, Mrs. Lee T., 10 Church Rd., Merchantville 8, N. J. ANTA, NCTC, NTS, SAA, CTC
Tyler, Gerald, Brighouse Children's Theatre, The Oaks, Huddersfield Rd., Brighouse, Yorkshire, England CTC
Tysl, Robert, 3534 W. 26th St., Chicago 23, Ill. ANTA, CTC
Tyson, Mrs. Frederick, 9111 LaCrosse, Skokie, Ill. ANTA, CTC

Ubans, Mr. Maris U., 2614 Augusta Dr., Durham, N. C.
Uhrman, Eurydice, 2806 Clay St., San Francisco, Calif. ANTA, CTC
Underwood, Marion L., 1649 Santa Rosa, Glendale 8, Calif.
Underwood, Waymon M., 203 M.A.C. Ave., E. Lansing, Mich. SAA
Unumb, David F., 120 Highland Pl., Ithaca, N. Y.

Vagabonds, c/o Vivian Fusillo, Fla. Southern Col., Lakeland, Fla.
Valente, Richard, Holcomb Bridge Rd., Roswell, Ga.
Vance, Lenora C., 42 Lawrence Pk. Cres., Bronxville, N. Y.
Vanderslice, Ralph L., Jr., Trenton St. Col., Trenton 5, N. J. SAA, CTC
Van de Water, Janice, Brown U., Providence 12, R. I.
Van Duzer, John, 350 Plaza Ave., Arcata, Calif.
Van Horn, Rollin Weber, 811 Chestnut St., Philadelphia 7, Pa. ANTA
Vann, Marietta L., 1201 Humboldt Ave. N., Minneapolis 11, Minn. ANTA, CTC
Van Proyen, Howard, 11248 S. Princeton Ave., Chicago 28, Ill. ANTA, CTC
Vanskike, Ervy, A.D. Pi Box, Southwestern U. Sta., Georgetown, Tex. ANTA, CTC
Van Voorhis, Emily, 714 Rock Beach Rd., Rochester 17, N. Y. CTC
Van Zandt, Mrs. Frances, Constableville Central Sch., Constableville, N. Y. CTC
Varnado, Alban F., 5100 Rockhill Rd., Kansas City 10, Mo. SAA, CTC
Vedy, Joan, 139 Thompson St., New York 12, N. Y. ANTA, CTC
Vernick, Stephen, 79 Mountfort St., Boston 15, Mass. ANTA, CTC

Verser, Nina Annice, 210 W. Brdwy., Pasadena, Tex. CTC
Vetter, Betty McGee, 2037 N. Kensington St., Arlington, Va. CTC
Viehman, Theodore, 3515 E. 21st Pl., Tulsa, Okla. ANTA, NTC, CTC
Villanova U., c/o Richard A. Duprey, Dir. of Theatre Prog., Villanova, Pa. NCTC, CTC
Vincent, James E., 420 Woodley Ave., DeKalb, Ill. NCP, NTS, SAA, CTC
Vincent, Lawrence C., 140 Chestnut St., Edinboro, Pa. CTC
Viola, Ann, 4004 W. 56th St., Mission, Kans. CTC
Visnick, Miss Sande, 35 Reedsdale Rd., Milton, Mass. ANTA, CTC
Vliet, Vida Ann, Dunham Rd., R. D. 2, Meadville, Pa. ANTA, CTC
Voehber, Francis W., See Natl. Council Episcopal Church
Volbach, Walther R., Dept. of Theatre Arts, Tex. Christian U., Ft. Worth 9, Tex. ANTA, NTC
Volkert, Erie T., Charles Baker Wright, Mem. Theatre, Middlebury, Vt. ANTA, NCP, SAA
Volpe, M. Cesaria, Grad. Res. Center, Box 80, Ind. U., Bloomington, Ind. ANTA, CTC
Von Wald, Mary Barbara, 2714 Ordway St., N.W., Apt. 3, Washington 8, D. C. SAA, CTC
von Zerneck, Francis, 2241 Holland Ave., New York 67, N. Y. ANTA, CTC
Voorhees, Lillian W. & Emma, Box 169, Fisk U., Nashville 8, Tenn. ANTA, NADSA, SAA, CTC
Vorenberg, William, 68 W. 68th St., New York 23, N. Y.
Vrieze, Jack W., Wis. St. Col., Whitewater, Wis. CTC

Waack, William L., 728 N. 13th St., Keokuk, Ia. CTC
Wadleigh, Paul C., 135 N. Bryan, Bloomington, Ind. ANTA, CTC
Wagner, Al, 122-19 Benton St., Jamaica 13, N. Y.
Wagner, Arthur, c/o Rollins Col., Winter Park, Fla. NCP
Wagner, Carl E., King's Col., Wilkes-Barre, Pa. NCTC, SAA, CTC
Wagner, F. J., Luther Players, Luther Col., Regina, Saskatchewan, Canada
Wagner, Jearnine Georgette, 3211 Ozark St., Houston, Tex. CTC
Walker, Ann, 603 S. Capitol, Iowa City, Ia.
Walker, Eldridge, 1817 W. 257, Lomita, Calif. CTC
Walker, Mrs. George E., 5501 Alson Dr.-Apt. 182B, Norfolk, Va. CTC
Walker, Mrs., J. P., See Birmingham Jr. Programs
Walker, John, Rt. 1, Box 41, Maxville, Fla. ANTA, CTC
Walker, John A., Dept. of Sp., Mich. St. U., E. Lansing, Mich. SAA, CTC
Walker, Mrs. Joseph P., Jr., Rt. 13, Box 458, Birmingham 9, Ala. CTC
Walker, Laurence, 8223 W. Norton Ave., Los Angeles 46, Calif. ANTA, CTC
Walker, Phillip, Div. of Sp. Arts, Fresno St. Col., Fresno 4, Calif. SAA
Walker, Robert J., Chicago Tchrs. Col., 6800 Stewart Ave., Chicago 21, Ill. ANTA, NCTC, SAA, CTC
Walkup, Fairfax P., 1623 E. Second St., Tucson, Ariz. ANTA, NCP, SAA
Wall, Dorothy Bolton, 534 W. Breckenridge, Ferndale 20, Mich. ANTA, NTS, SAA, CTC
Wallace, Karl R., 204A Lincoln Hall, U. of Ill., Urbana, Ill. SAA
Wallace, Mark, c/o St. Mary's Sem. Jr. Col., St. Mary's City, Md. ANTA, CTC
Wallis, Louise, 10 N. Sycamore Knolls, S. Hadley, Mass. ANTA
Wallock, Mrs. Philip M., Little Theatre Corpus Christi, 609 McClendon St., Corpus Christi, Tex. CTC
Walsh, Donna, 118 N. Kostner, Chicago 24, Ill. ANTA, CTC
Walsh, Frederick G., Little Country Theatre, N. Dak. Ag. Col., Fargo, N. Dak. NTC, SAA, CTC
Walsh, Lorraine, 102 Cary Ave., Milton 86, Mass. ANTA, CTC
Walsh, Marion I., Constableville Central Sch., Constableville, N. Y. CTC
Walsh, Sally Anne, 7 Newbridge St., Hingham, Mass. SAA
Walter, Jessica, 21-25 34th Ave., Long Island City 6, N. Y. ANTA, CTC
Walter, Nancy, 537 W. 121st St., #54, New York 27, N. Y. ANTA, CTC
Walters, Walter H., Dept. of Theatre Arts, The Pa. St. U., University Park, Pa. CTC
Walton, James H., Box 6406, Reynolda Branch, Winston-Salem, N. C. ANTA, NCP, SAA
Walz, Erik, 50 Livingston Ave., New Brunswick, N. J. SAA
Wand, Andrew, 2487½ Corinth Ave., W. Los Angeles 64, Calif. ANTA, CTC
Ward, Eugene J., 4313 Russell Ave., Mt. Rainier, Md. NCTC, NTS, CTC
Ward, Gene Edward, 4726 Bellvue, Louisville, Ky.
Ward, Winifred, 1600 Hinman Ave., Evanston, Ill. ANTA, CTC
Wardlaw Jr. Theatre, The, c/o Marjorie Good, 1003 Elmwood Ave., Columbia 1, S. C. NCTC, CTC
Ware, John, 4711 Indiana, Chicago 15, Ill. ANTA, CTC
Warfel, William Bruce, Norwich, Vt.
Wargo, Dan, Mineola H. S., 200 Emory Rd., Mineola, N. Y. SAA, CTC
Warner, Diana Lou, 10411 Sterling Blvd., Cupertino, Calif. CTC
Warren, Harvey T., 302 Seminole St., Clearwater, Fla. ANTA, CTC
Warren, James Herndon, Scarritt Col., Nashville 5, Tenn.
Warrick, Joyce, SWIE-TV Council, Carpenter Sch., Evansville, Ind. CTC
Warshay, Ida, 1006 Spring St., Seattle, Wash. CTC

Warwicke, D. S., See Saskatchewan H. S. Drama Assn.
Warye, Richard J., 415 Park Overlook, Worthington, Ohio ANTA, NCP, SAA
Washburn, Miss Fawan, 2122 Mass. Ave. N. W., Apt. 513, Washington 8, D. C. CTC
Washburn, Ruth, Rt. #1, Attica, Ohio ANTA, CTC
Washington, Louria, 125 23rd N., Seattle, Wash. CTC
Wash., U. of, Sch. of Drama, c/o G. Hughes, Seattle 5, Wash. NTC, CTC
Waters, Donald J., St. Joseph Col., (R. D. 1) Emmitsburg, Md. NCTC
Waters, Thomas J., B-49 Stad. Terr., Champaign, Ill CTC
Waters, Walter Kenneth, Jr., 2416 S. E. 34th, Portland 14, Ore. NCTC, SAA, CTC
Watkins, Mary Jane, Dept. of Sp., Mich. St. U., E. Lansing, Mich. CTC
Watson, Charles M., 624 N. 8th St., Terre Haute, Ind. ANTA, SAA, CTC
Watson, Leland H., 357 E. 50th St., New York 22, N. Y. SAA
Watson, Thomas S., Drama Dept., U. of Del., Newark, Del. SAA
Wattles, Ruth Jocelyn, 602 Locust, Ft. Collins, Colo.
Wattron, Frank J., 4401 Blomquist Dr., Bakersfield, Calif. NCP
Watts, John Ransford, 344 Linden St., Wellesley Hills 81, Mass. NCTC, CTC
Waxman, Stanley, 441 S. Fairview St., Burbank, Calif.
Wayne, Philip, 1107 Owens St., Big Spring, Tex. ANTA, SAA, CTC
Weaver, J. Clark, 1426 N. E. 7th St., Gainesville, Fla. NCP, SAA
Weaver, Jean, 2211 Fairview St., Allentown, Pa. CTC
Weaver, Jesse H., 1253 Karesh Ave., Pomona, Calif.
Webb, Charlene, 5017 Cockrell Ave., Ft. Worth, Tex. ANTA, CTC
Webb, Howard F., Jr., 10 Parley Ave., Jamaica Plain 30, Mass. ANTA
Webber, Leone Ardell, 139 Gray Court, Spokane 18, Wash. NCP, NTS, CTC
Weber Col., Dept. of Theatre Arts, c/o Thatcher Allred, Ogden, Utah ANTA, CTC
Weber, LaVerne W., 112 Fariview, Ann Arbor, Mich. SAA
Weekes, Burton A., Bard Col., Abbie Annex, Annondale-on-Hudson, N. Y.
Weil, Maizie, 830 Blythe Ave., Drexel Hill, Pa. NTS, CTC
Weiner, Myrna, 1211 S. Bedford Dr., Los Angeles 35, Calif. CTC
Weingart, William, 38 Pine Brook Rd., New Rochelle, N. Y. CTC
Weinhous, Jewell ANTA, CTC
Weinman, Richard, Hoosier Courts 7-6, Bloomington, Ind. ANTA, CTC
Weintraub, Vera J., 1516-51 St., Brooklyn 19, N. Y. ANTA, CTC
Weir, Nancy J., Miami Beach H. S., Miami Beach, Fla. SAA
Weiss, David W., Minor Hall, U. of Va., Charlottesville, Va. NCP, CTC
Weiss, Karen, 7805 Brdwy., N. Bergen, N. J. ANTA, CTC
Weitz, Ronald, 4620 "C" St., Philadelphia 20, Pa. ANTA, CTC
Welch, Constance, Yale Sch. of Drama, P. O. Box 1903A, Yale Sta., New Haven, Conn. SAA
Welch, Michael, 5 Crescent Ct., Midland, Mich. CTC
Welker, David & Dorothy B., 107 Washington, Eau Claire, Wis. NCP
Wellington, Barbara, B. M. C. Durfee H. S., Fall River, Mass. ANTA, NCTC, NTS, SAA
Wells, David W., c/o Rev. James Ashbrook, Granville, Ohio ANTA, CTC
Wells, Earl W., 204 Whiteside Dr., Corvallis, Ore. SAA
Wells, Marian, 10106 S. Seeley Ave., Chicago 43, Ill. ANTA, CTC
Wells, Terry, Dept. of Drama, U. of Miami, Coral Gables, Fla. SAA
Wellwarth, George E., 615 150 St., Apt. 34, New York 31, N. Y.
Welsh, Willard, Dept. of Dramatic Arts, U. of Ia., Iowa City, Ia. SAA
Wenneker, Jerome S., Chatham Col., Woodland Rd., Pittsburgh 32, Pa.
Wesleyan U., '92 Theatre, Middletown, Conn. ANTA, CTC
West, Beatrice, Box 417, Fla. St. U., Tallahassee, Fla. ANTA, CTC
West, Charles Edmund, Clifford J. Scott H. S., E. Orange, N. J. ANTA, SAA, CTC
West, E. J., See The U. of Colo. Theatre
West, Edna, Box 1345, Northwestern St. Col., Natchitoches, La. ANTA, NCP, SAA
West, Harry M., 102½ E. 5th St., E. Liverpool, Ohio CTC
West, William C., c/o G. P. West, Blackberry Lane, Morristown, N. J.
West, William F., 809 W. Walnut Court, Columbia, Mo.
Western Col. for Women, c/o William Ireland Duncan, The Theatre Group, Oxford, Ohio ANTA, CTC
Wetherell, David, Flying Point Rd., Freeport, Me. SAA, CTC
Whalen, Eileen, 4276 W. 4th St., Los Angeles 5, Calif. ANTA, CTC
Whaley, Russell G., Dept. of Theatre Arts, Pa. St. U., University Park, Pa.
Wheeler, Alma, Rt. 3, Lampasas, Tex. ANTA, CTC
Wheeler, Douglas, 7435 Citronell Ave., Rivera, Calif. ANTA, CTC
White, Bradford, Box 582, Memphis St. U., Memphis, Tenn. CTC
White, Dorothy Stone, St. Tchrs. Col., Frostburg, Md.
White, Frances, 3311 W. San Miguel, Phoenix, Ariz. ANTA, CTC
White, James D., Baylis Rd., Huntington, N. Y. SAA, CTC
White, Joe Gerard, Hialeah H. S., Hialeah, Fla. CTC
White, Melvin R., 1340 E. 27 St., Brooklyn 10, N. Y. ANTA, NCP, SAA, CTC

White, Orlando, 826 S. Wabash, YMCA Hotel, Chicago, Ill. ANTA, CTC
White, Roi M., Plymouth Tchrs. Col., Plymouth, N. H.
Whiting, Mr. & Mrs. Frank M, U. Theatre, U. of Minn., Minneapolis 14, Minn. ANTA, NCP, NTC, SAA, CTC
Whiting, Robert M., Stamford H. S., Strawberry Hill Ave., Stamford, Conn.
Whitlatch, Robert C., 1011 S. Locust, Apt. 8, Champaign, Ill.
Whitlock, Ann, 1301 Coral Way, Coral Gables 34, Fla. CTC
Whitmer, Pat, 436 Birch, Wauseon, Ohio ANTA, CTC
Whitmore, Mrs. Reveau, Weber H. S., Ogden, Utah CTC
Whitworth, Mrs. N. N., 1200 Polk, Amarillo, Tex. SAA, CTC
Wichita Children's Theatre Assn., c/o Maude G. Schollenberger, 401 N. Belmont, Wichita, Kans. CTC
Wichita Theatre, U. of, c/o Eugene Q Hoak Dept. of Sp. & Dramatic Art, Wichita 14 Kans.
Wicke, Henry A., Jr., Camertsfelder Hall, Ohio U., Athens, Ohio SAA
Widell, Harvey, 1925 Quentin Rd., Brooklyn, N. Y.
Widgery, Mrs. Rolande C., 298 Sunset Rd., Pittsburgh 37, Pa. CTC
Wiens, Doreen, 10509 Pounds Ave., Whittier, Calif. ANTA, CTC
Wiggins, Ethel Miniter, 121 Waite St., Hamden 17, Conn. SAA, CTC
Wilde, Geral, 265 E. 6th N., Provo, Utah NCTC, SAA, CTC
Wilder, Rosilyn Lieberman, 349 N. Maple Ave., E. Orange, N. J. CTC
Wiley, David, 306 Buffalo St., Farmville, Va. SAA
Wiley, Joanna, 1222 N. La Salle, Chicago, Ill. ANTA, CTC
Wiley, R. Glen, 910 Cedar Dr., Searcy, Ark.
Wilkinson, Alfred O., 55 E. Portal, Oakview, Calif. NCP, SAA
Willcoxon, John, III, 323 6th St. S.E., Minneapolis 14, Minn. ANTA, NCP, CTC
Willens, Manya, 1685 Cook St., Denver, Colo. ANTA
Willert, Oriel J., 236 N. Coronado St., Apt. 108, Los Angeles 26, Calif. CTC
Willey, Roy, P. O. Box 185, Ashby, Nebr. ANTA, CTC
Willhite, Georgia, Box 481, Tex. Christian U., Ft. Worth, Tex. ANTA, CTC
Williams, Pfc. Allen, US 54202473, c/o Yukon Command, Postoffice—APO 731, Seattle, Wash.
Williams, Arthur R., Apt. 10-D, 80 E. End Ave., New York, N. Y. NCP, CTC
Williams, Betty, 490 La Colonia, Las Cruces, N. Mex.
Williams, Dallas S., Temple Bldg., 12th & "R" Sts., Lincoln 8, Nebr. NCP
Williams, Denis, 635 Kansas Ave., Placentia, Calif. ANTA, CTC
Williams, Eugene S., 14663 Titus St., Van Nuys, Calif.
Williams, Helen J., Marycrest Apts. #3D, 2345 Linwood Ave., Coytesville, N. J. CTC
Williams, Mr. and Mrs. Henry B., Balch Hill, Hanover, N. H. ANTA
Williams, Hillis, 15 Orchard Ct., Columbia, Mo.
Williams, Hortense L., 3863 Broadlawn Dr., Hollywood 28, Calif. NCP, CTC
Williams, Pauline, 1212 Zephyr Dr., Pasadena, Tex.
Williams, Mr. and Mrs. Robert H., Puppet House, 903-65th Ave. N. E., Puyallup, Wash. CTC
Williams, Ruth M., Delta St. Col., Cleveland, Miss. NCP, SAA
Williams, Stan, Shadle Pk. H. S., Spokane, Wash. CTC
Williams, Mrs. Wallace, See Lexington Children's Theatre
Williams, Mrs. Wayne C., 153 W. 75th St., New York, N. Y. SAA
Williamson, Mary Louise, Alden Rd., Bryn Athyn, Pa. CTC
Williamson, Ward, U. of Conn., 1280 Asylum Ave., Hartford 5, Conn. SAA
Willingham, Mrs. Richard B., 4036 Lyons View Pike, Knoxville, Tenn. CTC
Willis, Ronald A., The Defiance Col., Defiance, Ohio SAA, CTC
Wilner, George D., 1526 N. Holyoke, Wichita 14, Kans. NCP, SAA
Wilson, Garff B., 13 Adm. Bldg., U. of Calif., Berkeley 4, Calif. SAA
Wilson, Gene A., P. O. Box 1659, University, Ala. SAA, CTC
Wilson, George Z., Hayward H. S., Hayward, Calif.
Wilson Co., H. W., Internatl. Index, 950 University Ave., New York 52, N. Y.
Wilson, Judith, 1816 14th St. Rd., Greeley, Colo. ANTA, CTC
Wilson, Mr. and Mrs. Kendrick, 345 N. 35th St., Omaha 3, Nebr. ANTA, NTC, CTC
Wilson, M. Glen, 1211 Greenwood Ave., Kalamazoo, Mich. NCP, SAA
Wilson, Margery, Sp. Dept., McNeese St. Col., Lake Charles, La. SAA, CTC
Wilson, Mary, 4425 N. 19th Dr., Phoenix, Ariz. ANTA, CTC
Wilson, Richard E., 449 Hawthorne, Palo Alto, Calif.
Wilson, Robert, 370 Bd. of Trade Bldg., Kansas City 5, Mo.
Winbigler, H. Donald, Stanford U., Stanford, Calif. NCP
Winclair, Marguerite, 2659 E. 26th St., Brooklyn 35, N. Y. CTC
Windecker, Mildred, 769 St. Mark's Ave., Brooklyn 13, N. Y. SAA, CTC
Windsor, Alice Garvin, 729 S. Bernard, Spokane 4, Wash. CTC
Winkler, Eldon, Lake Erie Col., Painesville, Ohio. CTC
Winkler, Martin, 11 Clover Lane, Livingston, N. J. ANTA, CTC
Winship, Loren, Dept. of Drama, U. of Tex., Austin 12, Tex., See Dept. of Drama, U. of Tex. CTC

Winter, Roberta, Agnes Scott Col., Decatur, Ga. ANTA, SAA
Winterbottom, Goddard W., Braircliff Col., Briarcliff Manor, N. Y. ANTA
Winters, Earle W., Lang. Arts Dept., St. Tchrs. Col., Lock Haven, Pa. SAA, CTC
Wirt, Mildred, 524 Garfield St., Pub. Schs., Gary, Ind. CTC
Wirth, Bessie Coat, 2772 E. 75th St., Chicago 49, Ill. CTC
Wise, Robert O., Jr., Rochester Jr. Col., Coffman Bldg., Rochester, Minn. SAA, CTC
Wishmeyer, Ruth, Dramatic Dept., Wilkinsburg H. S., Pittsburgh 21, Pa.
Withey, Joseph A., 209 Meade St., Greenville, N. C. CTC
Woehl, Arthur L., Hunter Col., 695 Pk. Ave., New York 21, N. Y. SAA
Woehler, Joan-Lee, 515 Monterey, Laguna Beach, Calif.
Wolcott, Jean, 136 Waverly Pl., New York 14 N. Y. CTC
Wolfram, Charles, 145 N. LaGrange Rd., LaGrange, Ill. ANTA, CTC
Wolfram, Donald, 145 N. LaGrange Rd., LaGrange, Ill. ANTA, CTC
Wolsky, Burton, Long Beach H. S., Long Beach N. Y.
Wolvers, Donald A., 608 8th St. N.W., Puyallup, Wash.
Wood, Annetta L., 10 Sandford St., New Brunswick, N. J. SAA, CTC
Wood, Eugene R., Wellington Hotel, Rm. 304, New York 19, N. Y. ANTA, CTC
Wood, Stanley, 1703 Campus Dr., Cedar Falls, Ia. ANTA, SAA
Woodard, Mary Jane, 110 S. Battin, Wichita 8, Kans. SAA
Woodbury, Lael J., Brigham Young U., Provo, Utah
Woodman, Helen, 1304 44th St., Des Moines 11, Ia. SAA, CTC
Woods, Margaret S., 3821 W. Barton, Seattle 6 Wash. NCTC, CTC
Woodworth, Virginia H., 1515 E. Broward, Ft. Lauderdale, Fla. NTS, CTC
Wooton, Melvin Edward, Jr., P. O. Box 553, Elon College, N. C. SAA
Work, William, Dept. of Eng. & Sp., Eastern Mich. Col., Ypsilanti, Mich. NCP, SAA, CTC
Workman, Arvin, 107 S. Pa., Apt. #6, Lansing, Mich. ANTA
Worth, Alice, 1400 Lake Shore Dr., Chicago 10, Ill. ANTA, CTC
Wren, Virginia, See Flint Comm. Players, Inc.
Wright, Edward A., Theatre Arts Dept., Denison U., Granville, Ohio ANTA, NTC, SAA, CTC
Wright, Evaline Uhl, Mills Col., Oakland 13, Calif. ANTA
Wright, G. Harry, Sch. of Sp., Kent St. U., Kent, Ohio. SAA
Wright, John W., Div. of Sp. Arts, Fresno St. Col., Fresno 4, Calif. SAA, CTC
Wright, Joseph E., Box 76, Vanderbilt U., Nashville, Tenn. SAA
Wright, Linda, Aurora, Minn. ANTA, NCP, NCTC, CTC
Wunderlich, Lawrence, 601 W. 112th St., New York 25, N. Y. ANTA, CTC
Wykell, Mrs. Leo, 7406 N. Talman Ave., Chicago 45, Ill. CTC
Wylie, Jane, M-411, Vassar Col., Poughkeepsie, N. Y. ANTA, CTC
Wyman, Robert A., 2213 Weldon Way, Sacramento, Calif.
Wynne, Tom, 4330 Grand, Everett, Wash. CTC

Yale U., Sch. of Drama, c/o F. Curtis Canfield, New Haven, Conn.
Yale U. Dramatic Assn., Inc., 902A Yale Sta., New Haven, Conn.
Yandow, William G., Bethpage H S., Bethpage, N. Y.
Yates, Richard, 105 Beacon St., Boston, Mass. ANTA, CTC
Yeager, W. Hayes, 205 Darby Hall, The Ohio St. U., Columbus 10, Ohio. SAA
Yeater, James W., c/o Dept. of Sp., Ariz. St. Col., Tempe, Ariz. ANTA, CTC
Yeaton, Kelly, Dept. of Theatre Arts, Pa. St. U., University Park, Pa. CTC
Yell, Joseph E., Jr., 709 Jefferson St., N.E., Albuquerque, N. Mex. ANTA, CTC
Yeo, Richard D., San Luis Obispo Sr. H. & Jr. Col., San Luis Obispo, Calif.
Yoo, Mr. Chi-Jin, 7-28 Kalwaldong, Yong Sanka, Seoul, Korea. CTC
Yocum, J. H., The American U., Mass. & Nebr. Aves., N.W., Washington 16, D. C. SAA
York, Mr. and Mrs. Zack L., 2314 Wilmette St., Kalamazoo, Mich. NCP, SAA, CTC
Young, Ann, 158 Cewall Ave, Winthrop 52, Mass. NCTC, CTC
Young, D. Palmer, Ore. St. Col., Dept. of Sp., Corvallis, Ore. CTC
Young, Donald H., 40 Hamilton Pl., Tarrytown W-7, N. Y.
Young, Eleanor Patmore, 1326 S. Thompson St., Carbondale, Ill. SAA, CTC
Young, Mrs. J. E., See Theatre for Children
Young, James Douglas, Sp. & Drama Dept., George Pepperdine Col., 1121 W. 79th St., Los Angeles 44, Calif. ANTA, NCP, SAA, CTC
Young, Jim, Taylor U., Upland, Ind. ANTA, CTC
Young, Mr. and Mrs. John Wray, Shreveport Little Theatre, 812 Margaret Pl., Shreveport 39, La. ANTA, NCP, NCTC, NTC, CTC
Young, Joseph W., Spec. Serv. Sect., Wurzburg Sta., APO 800, New York, N. Y. SAA
Young, Norina, 3001 W. 19th St., Chicago 23, Ill. ANTA, CTC
Young, William D., c/o Bennett Col., Millbrook, N. Y.
Young Men's & Young Women's Hebrew Assn., Children's Drama Dept., c/o Muriel Sharon, Lexington Ave. at 92nd St., New York 28 N. Y. CTC

Young Women's Mutual Improvement Assn., c/o Moana B. Bennett, 40 N. Main, Salt Lake City, Utah CTC

Young, Theatre, The, c/o Mr. Edward H. T., Curmi, 4 Bank Pl., Melbourne, C 1, Australia CTC

Youngken, Eugene W., Hackettstown, N. J. ANTA

Zambuto, Margherita, 214-02 Whitehall Terr., Queens Village 27, N. Y. ANTA, CTC

Zanetakos, Pauline, 2457 N. Lincoln, Chicago 14, Ill. ANTA, CTC

Zea, Yvonne M., Beaver Col., Jenkintown, Pa. ANTA, CTC

Zellers, Parker, Sp. & Drama Dept., Monmouth Col., Monmouth, Ill. SAA

Zepf, Harriett A., 4460 Bingham Ave., St. Louis 16, Mo. SAA, CTC

Zerke, Carl F., 5508 Essex Rd., Pensacola, Fla. SAA

Zeta Phi Eta Natl. Sp. Arts Frat. for Women, c/o Margaret C. Hamilton, 2914 University, Des Moines 11, Ia. ANTA, SAA, CTC

Zibart, Joy, 1106 Clifton Lane, Nashville 4, Tenn. CTC

Zierold, Helene, 38 Johnson Ave., W. Caldwell, N. J. ANTA

Zigouras, Arthur, CBC-TV, Winnipeg, Manitoba, Canada SAA, CTC

Zimmerman, Howard C., 2575 Lincoln, Eugene, Ore.

Zinn, Barbara, 44-16 Macnish St., Elmhurst, L. I., N. Y. NCTC, CTC

Zinser, Leo C., Loyola Thespians, Loyola U., 6363 St. Charles Ave., New Orleans 18, La. NCTC

Ziwisky, Joyce, Macalester Col., St. Paul 5, Minn. ANTA, CTC

Zohn, Hershel, See Coronado Playmakers, New Mex. A. & M. Col.

Zold, Elaine M., c/o Skokie Valley Children's Theatre, 5112 Oakton, Skokie, Ill. CTC

Zug, K. Douglas, Box 68, Oakdale, Calif. NTS, CTC

Zussman, Gerald ANTA, CTC

Zytowski, Carl B., U. of Calif., Santa Barbara Col., Goleta, Calif.

Geographical and Institutional Index to Members

October 15, 1958

**(Symbols: * Member of Children's Theatre Conference.
Organizational Membership.)**

ALABAMA

AUBURN—*Ala. Poly. Inst.*: Telfair B. Peet.

BIRMINGHAM — *Howard Col.*: Helen V. Steer; #*Jr. Progs.: *Mary Boore, *Mrs. Joseph P. Walker, Jr.; *Loveman's of Birmingham*: *Mrs. Robert Schwartz; *Shades Valley H. S.*: #Thespian Troupe 398.

MONTEVALLO—*Ala. Col.*: *Andrew J. Kochman, Jr., Mr. & Mrs. W. H. Trumbauer.

TALLADEGA — *Talladega Col.*: James O. Hopson.

UNIVERSITY—*U. of Ala.*: *Mrs. W. E. Brobston, Marian Gallaway, *Gene A. Wilson.

ARIZONA

BISBEE—*Kathryne Sullivan.

FLAGSTAFF—*Ariz. St. Col.*: Ralph J. Holly.

GILA BEND—*Gila Bend H. S.*: Richard A. Ertzman

PHOENIX—*Phillip Auth; *Don Doyle Dramatic Wkshop.*: *Don Doyle; #*Natl. Collegiate Plyrs.; *Phoenix Col.*: John W. Paul; *W. Phoenix H. S.*: Abby Anne Campbell, *Carolyn Foltz, *Joan Gerenstein, *Dotty Hoover, *Judy Horne, *Eric Karson, *Michael McPherson, *Margaret Perkle, Ginger Sabol, *Rolene Susselman, *Frances White, *Mary Wilson.

SCOTTSDALE—*Scottsdale H. S.*: *John R. Hall.

TEMPE — *Ariz. St. Col.*: *James W. Yeater.

TUCSON—*U. of Ariz.*: Robert C. Burroughs, Fairfax P. Walkup; *Kachina Th. for Ch.*: *Mildred D. Cushing.

YOUNGSTOWN—*Dina Rees Evans.

ARKANSAS

ARKADELPHIA—#*Henderson St. Tchrs. Col.; *Ouachita Col.*: *James M. Gilbert, *Ronald Hayworth, Phyllis Hill, *Mrs. Ralph Kirkman, *Jane Middlebrooks, *Jack Parsons, *Priscilla Provine, *Nancy Robinson, *Janice Shepherd, *Winnie Smith.

BATESVILLE — *Ark. Col.*: Doris Hammett.

CONWAY—*Ark. St. Tchrs. Col.*: *Leona Scott.

FAYETTEVILLE—*U. of Ark.*: Norman Demarco, M. Blair Hart, George R. Kernodle, H. Preston Magruder.

LITTLE ROCK—Ann Rice; *Central H. S.*: *Alberta Harris.

SEARCY—*Harding Col.*: Patricia Forsee, Helen M. Hendrix, Dortha Putnam, Gene Edward Ward, R. Glen Wiley.

CALIFORNIA

ANAHEIM—*Anaheim Union H. S.*: Allen F. Chamness, Beulah B. Bayless.

ARCATA—*Humboldt St. Col.*: Evelyn M. McCurdy, Willis Lloyd Turner, John Van Duzer.

BAKERSFIELD—*Bakersfield Col.*: Frank J. Wattron; *N. H. S.*: Henry A. Horwege, Donald E. Soelberg.

BERKELEY—Samuel J. Hume, *Jack Leavitt; *Berkeley H. S.*: *Florence Schwimley; *U. of Calif. at Berkeley*: Fred Orin Harris, Marvin Rosenberg, Garff B. Wilson.

BEVERLY HILLS—*Mrs. Christian Ebsen.

BURBANK—*Burbank H. S.*: Perdita Horn; *Burbank Jr. H. S.*: *Mary M. Kenewall, *Charles Linde Lovell; *Burbank Little Th.*: *Joan Van Dyke Shaw.

CANOGA PARK—*James Rawley.

CARMEL—Sheila Goldes.

CHICO—*Chico St. Col.*: Harry Clark, *Calvin K. Quayle.

CLAREMONT — *Pomona Col.*: George T. Forrester, #*Dramatic Productions; *Scripps Col.*: Jesse R. Swan, Jr.

COMPTON—*Citrus Col.*: *Win Kelley.

CONCORD—*Mt. Diablo H. S.*: Harvey Berman.

CORONA—Joseph Raymond Sasway.

CUCAMONGA—*Chaffey Union H. S.*: *Patricia Joan Martin.

CUPERTINO—*Santa Clara City Elem. Sch.*: *Diana Lou Warner.

DAVIS—*Univ. of Calif.*: *Theodore J. Shank.

DOWNEY—#*Downey Ch. Th.

EDWARDS—*Troupe 260*: Helen K. Lindsey.

ELK GROVE—George F. Nemetz.

FAIRFAX—*Tamalpms Union H. S.*: *Peter W. Klain.

FRESNO—*Clovis H. S.*: James Melford Hooper; *Fresno St. Col.*: Richard L. Arnold, Alvin S. Kaufman, Phillip Walker, *John W. Wright.

FULLERTON—*Fullerton H. S.*: George Archambeault; *Fullerton Jr. Col.*: *Kay Armour, *Lois Battle, *Celine Beresnak, *Sylvia Bortin, *Duane Caley, *Sandy Collier, *David M. Dowell, *James P. Gillmore, *Jerry Gray, *Johnny Johnson, *Kerry Lee Korf, *Doris Mount, *Allen Paris, *Pearlene Stein, *Bill Stephens, *Douglas Wheeler, Doreen Wiens, *Denis Williams.

GLENDALE—Marian L. Underwood; *Glendals Col.*: *Eleanor Gobrecht.

GOLETA—*U. of Calif., Santa Barbara Col.*: Carl B. Zytowski.

HAYWARD—*Hayward H. S.*: Barbara McCullough, Douglas Morrisson, Joseph Sibilia, George Z. Wilson.

HILLSBOROUGH — #•Peninsula Ch. Th. Assn.

HOLLYWOOD—•Roberta E. Caplan; *C.B.S.-T.V.*: •Kate Drain Lawson; *Hollywood Sound & Lighting, Co.*: •William C. Todt; *N.B.C.-T.V.*: Albert McCleery; *Th. Lib. Assn.*: Lee Freeson; *Westside Jewish Comm. Center*: •Sol Pavlosky.

INGLEWOOD—*Morningside H. S.*: Kenneth L. Ton.

KERMAN—*Kerman Union H. S.*: •Carolyn V. Lauche.

LAGUNA BEACH—*Laguna Beach H. S.*: Joan-Lee Woehler.

LA MIRADA—•Robert L. Stewart.

LA VERNE—*La Verne Col.*: •Dorothy Dupler.

LANCASTER—*Antelope Valley Col.*: •John E. Marzocco.

LOMITA—*Magnolia Th.*: •Eldridge Walker.

LONG BEACH—Ruth J. Burdick, •Valerie Silver; #•Long Beach Ch. Th., Inc.; *Long Beach Jr. League*: •Mrs. A. J. Field; *Long Beach St. Col.*: •Clayton Garrison, •Inge Schmidt, •David Sievers.

LOS ALTOS HILLS—•Fleda Krone Evans.

LOS ANGELES—George J. Altman, •Mildred Allen Butler, •Bessie Mary Ewing, M. W. Flack, •Mrs. Raymond Harder, Jr., •Maria B. Jefferson, •Pierce Ommanney, •Oriel J. Willert; *U. of Calif. at Los Angeles*: •Edythe Alberts, Elissa Catherine Alter, •Raoul Alteresco, Elmer L. Bladow, •Gordon L. Boyer, Walden Boyle, Rudy Bretz, James E. Cotten, •Adelle Davidson, •Josie Dotson, •Joyce Ebenstein, George Eckstein, Raymond Fielding, •Burdette S. Fitzgerald, •Benedict D. Fix, Jr., Henry Goodman, •Sonia Gorelic-Carson, Jane Hawkins, •Melvyn B. Helstien, •Judith M. Hollander, •Nancy Jill Holt, Mrs. Patricia Hungerland, •Lea Jachnuk, Wesley J. Jensby, Carolyn R. Jones, •Edward K. Jones, •James M. Klain, •Gordon C. Layne, •Susan Le Vine, Kenneth Macgowan, •William W. Melnitz, Jacqueline Melvin, •Elone Lindesmith Miller, •Jack Morrison, •Charlotte Kay Motter, •Susan Mueller, •John A. Overton, •Maureen M. Parsons, •Gilbert Reade, •Karon Rucker, •Audrey T. Ruikka, •George M. Savage, •Henry Schnitzler, •Charles J. T. Schulte, Samuel Selden, •Vincent H. Smith, •Sue Stamets, Don Stauffer, •Paula Steinhart, •Thalia Tachias, •Marjie Taylor, #•Theatre Arts Dept., •Elaine Thornburg, •Laurence Walker, •Andrew Wand, •Eileen Whalen; *Columbia Col. of Chicago-Southern Calif. Sect.*: Norman Alexandroff; *E. L. A. Jr. Col.*: Eugene Share; *Fairfax H. S.*: Martha H. Palmer; *Garfield H. S.*: Jerry Sultzer; *Hamilton H. S.*: •Hans Georg Stern; *B. Hart Jr. H. S.*: Joyce Schultz; *Immaculate Heart Col.*: #•Dept. of Drama, •Mrs. Peter C. Madsen; *Jewish Centers Assn.*: •William S. Miller; *L. A. City Col.*: Jerry Blunt, May Rose Borum, Arthur Lerner, James R. McCloskey, S. Barry McGee, •Harold E. Salisbury; *L. A. City Rec. & Pk. Dept.*: •Maxine McSweeney; *L. A. City Sch.*: •Jacqueline Henney, •Hortense L. Williams; #•L. A. Jr. Progs., Inc.; *L. A. St. Col.*: Sidney P. Albert, •Jack Cullen, Ted Delay, Edward C. Fitzpatrick, Jr., •Betty Warner Jones, •Myrna Weiner; *Loyola U. at L. A.*: Paul F. Blackburn; #• Marymount Col.: Virginia Barnelle; *N.B.C.-T.V.*: •Jeanne Morrison; *Natl. Th. Service*: •Louisette Roser Michaels; *Occidental Col.*: Sally Osborne, Omar M. Paxson; *George Pepperdine Col.*: •James Douglas Young; *Rosemead H. S.*: •Ernest P. Mauk, Jr.; *U. of Southern Calif.*: •Howard M. Banks, James H. Butler, Gordon Green, •Connie C. Lewis, •Frany Ray, Herbert M. Stahl; *Virginia W. Lingren Co.*: Veryle Kinsel Allison; *Ward Leonard Electric Co.*: H. S. Eales; *W. Lake Sch. for Girls*: •Lulu Bredlow; *Westchester H. S.*: •Mrs. Barbara L. French.

LOS GATOS—*Los Gatos Joint Union H. S.*: Atha Jane Haywood.

MARYSVILLE—*Marysville Jr. H. S.*: Mrs. Albert W. Attwell.

MENDOCINO — *Mendocino Union H. S.*: •Dolores Stenback Lemos.

MILL VALLEY—*The Mount Puppets*: •Raymond Mount, Jr.

MODESTO—*Modesto Jr. Col.*: John H. Jennings.

MONTEREY—*Monterey Peninsula Col.*: Lewis W. Henniford, Morgan E. Stock.

MONTEREY PARK—•Richard E. Miles.

MT. VIEW—*Mt. View Union H. S.*: Marjorie J. McGilvrey.

NAPA—*Napa Col.*: R. Bruce Payne.

NEWPORT BEACH—*Lido Isle Comm. Players*: •William J. Fucik.

NORTH HOLLYWOOD—*Birmingham Jr. H. S.*: •Ruth Bernstein; *N. Hollywood Sr. H. S.*: Barbara M. Shields.

NORTHRIDGE—*Los Angeles St. Col. (San Fernando Campus)*: Willard F. Bellman, •Sally Berkun Brody, •Susan Elizabeth Ellis, •Janice M. Farquar, •Marsha Dee Goodley, •William John Hill, •Lillian S. Leipzig, •Dolores E. Masta, •Joanne M. Mathews, •Paquita Ann Nicoll, •Fleur Pamela Risdon, •Margaret B Schlosser, •William E. Schlosser, #S. Calif. Section, AETA.

NORWALK—*Cerritos Col.*: •Leonard L. Korf.

OAKDALE—*Oakdale Union H. S.*: •K. Douglas Zug.

OAKLAND—Mrs. William H. Hughes, Lola F. Tweedie; *U. of Calif.*: Bernard Perry; *Mills Col.*: Ronald E. Barnes, Evaline Uhl Wright; *Oakland Ch. Th.*: •Bob Darling; *Oakland Rec. Dept.*: •Lettie Connell.

ORANGE—*Chapman Col.*: Harold O. Dyrenforth.

ORINDA—#•East Bay Ch. Th.

PACIFIC PALISADES—•Richard G. Adams, •Mrs. D. C. Glenn.

PALO ALTO—*Palo Alto Ch. Th.*: •Regine Bertling; *Palo Alto Sr. H. S.*: Robert F. Mayne.

PALOS VERDES—•Mrs. Joan Lilligren.

PASADENA — Margaret Thomson Jones; *Calif. Tech. Col.*: Dwight R. Thomas; *Pasadena*

City Col.: Donald A. Liercke; *Pasadena H. S.*: John M. Stewart; *Pasadena Liberal Arts Assn.*: Emerson Treacy; *Pasadena Playhouse*: Gilmore Brown, •Gail L. Shoup, Jr., •J. Murray Smith.

PITTSBURG—*Heights Elem. Sch.*: •John S. Bryant.

PLEASANT HILL—*Pleasant Hill H. S.*: James N. Spitz.

POMONA—*Chaffey Col.*: Jesse Weaver; *Pacific St. Hospital Sch.*: •Jerome M. Seltzer.

PORTERVILLE—•Mrs. Leroy E. King; *Porterville Col.*: •Leroy E. King.

REDLANDS—•Bertha Johnson; *Redlands Univ.*: •Albert Johnson.

REEDLEY—*Reedley Col.*: Martin F. Gerrish.

RESEDA—*Reseda H. S.*: David Philip Farley; #Northridge Th. Guild.

RIVERA—*Camp Fire Girls, Inc.*: •Virginia E. Fields.

RIVERSIDE—•Bruce Hertford; *U. of Calif. at Riverside*: •Douglas Cook, Harold V. Gould, William L. Sharp; *Jurupa High*: •Ethel Roberg; #•Riverside Ch. Th.

SACRAMENTO—•Alfred L. Sharee; *Pantomime Playshop*: •Edward Joseph Hertzog; #•Sacramento Civic Th.: Eleanor McClatchy; *Sacramento Sr. H. S.*: Robert A. Wyman; *Sacramento St. Col.*: Charles V. Hume, •William W. Snyder; *Theatre Studio*: •Elissa Sharee.

SAN ANSELMO—*Jr. Th. & Comm. Drama for Ch.*: •Mrs. Marion Hayes Cain.

SAN BERNARDINO — *Playmakers*: Mary Castle; *San Bernardino Valley Col.*: J. Stuart Campbell.

SAN DIEGO—•Mrs. C. Norman Hicks; *Calif. Western U.*: •Chez J. Haehl; *Lincoln H. S.*: Laura Lee Mayne; *Montgomery Jr. H. S.*: Patricia M. Christel; *San Diego Col. for Women*: Gwen Holly Simpson; #San Diego Comm Th., Inc.: Craig Noel; #•San Diego Jr. Th.: •Robert Chambers; *San Diego St. Col.*: •E. K. Povenmire, H. D. Sellman.

SAN FRANCISCO—Aurora A. Avecilla, Rex B. Faubion, Donald R. Hess; *Edgewater Private Sch.*: •Audrey Eichelberger; *Everett Jr. H. S.*: Walter C. Krumm; *B. Franklin H. S.*: •Mildred Karch Moorin; *Mosswood Ch. Th.*: •Conrad Grodsky, •Mary Jo Grodsky; *San Francisco City Col.*: •Michael J. Griffin, Vivian R. Proschold; *San Francisco Col. for Women*: Helena S. Perry; *San Francisco Players Guild*: •Martha Bigelow Eliot; *San Francisco St. Col.*: •Maria Paz Bandong, •Janeen Bender, •Jean DeSales Bertram, Herbert Blau, •James Bradeson, •Rhoda Cohan, •Lloyd Crisp, •Angene Feves, Alex S. Flett, •Keith Fowler, Elroy M. Fulmer, Robert Graham, •Kathy Hartzell, •James Hoolan, Stuart W. Hyde, Jules Irving, •Nancy Kase, Bob Lanci, •Geoffrey L. Lardner, •Alfred O. Lobb, •Kenneth McElheny, •J. Fenton McKenna, •Frank McNaughton, Robert Mugg, •Rhoda Niemand, •Ann V. Palmer, •Penny Pritchard, Donald R. Ray, •Cliff Rivers, •Marjorie Saklem, •Dale F. Skillicorn, •Madalyn Terstege, •Eurydice Uhrman; *Th. of the World*: Martin Ponch; *Whiteside Sch. of Drama*: •Forrest E. Sears.

SAN JOSE—*Camden H. S.*: Kenneth M. Olsen; #•Ch. Th. Assn.; *San Jose Jr. Th.*: •Nicholas Lickwar; *San Jose St. Col.*: •Harold Crain, •Kenneth Robert Dorst, Richard Geer, Hugh W. Gillis, •John R. Kerr, •Elizabeth M. Loeffler, •Sylvia Magnani, Ruth Harsha McKenzie, •Berneice Prisk.

SAN LUIS OBISPO—*Calif. St. Poly. Col.*: S. R. Bobb; *San Luis Obispo Sr. H. & Jr. Col.*: Richard D. Yeo.

SAN MARCOS—*Palomar Col.*: •Victor Heyden.

SAN PEDRO—*San Pedro H. S.*: Lewis Curtis Sheffield.

SANTA ANA—*Santa Ana Col.*: Betty Lee.

SANTA BARBARA—Warren C. Sherlock; *Santa Barbara Col.*: Theodore Hatlen, •Edwin R. Schoell.

SANTA CRUZ—Dolores M. Abrams.

SANTA MONICA—A. E. Jellison; *Century Lighting*: Raymond Pearson; *Santa Monica City Col.*: #•City Col. Th. Guild, •Bert Holland.

SANTA ROSA—*Santa Rosa Jr. Col.*: •George L. Andreini, Julio Francescutti.

SHERMAN OAKS—*N.B.C.*: •James Loren; *Northridge Jr. H. S.*: Ruth Ross; *Our Lady of Angels H. S.*: Lois E. Newman.

STANFORD—*Stanford Dramatists' Alliance*: Charles E. Miller; *Stanford U.*: Chester Wing Barker, •Helene Blattner, •Wendell Cole, •Hugh C. Evans, Polly M. Fitch, George C. Forest, Mark Hammer, Richard L. Hay, Stirling L. Huntley, •Paul Landry, •Virginia Opsvig, •Norman Philbrick, Byron Elbert Sigler, #Stanford Players, William C. West, Richard E. Wilson, H. Donald Winbigler.

STOCKTON—•Richard Settle.

STUDIO CITY—•Eleanor A. Hughes.

SUN VALLEY—Ralph D. O'Keefe.

TURLOCK—*Turlock H. S.*: Robert J. Lacampagne.

VALLEJO—*Vallejo Sr. H. & Jr. Col.*: •Margaret Dutton, •Mrs. Mary E. Miller.

VAN NUYS—Edward Ash, Sydney Kessler; *Los Angeles Valley Jr. Col.*: Robert Rivera; *Superior Electric Co.*: Eugene S. Williams.

VENTURA—*Ventura Col.*: Alfred O. Wilkenson.

WHITTIER—•Mrs. Frank G. Bock, •Walden Leecing; *Calif. H. S.*: •Mrs. Leonard L. Korf; *Whittier Col.*: •Frank G. Bock, L. R. Nichols.

WILLOWS—•Mrs. Charles A. Fein; *Glenn County H. S.*: •Charles A. Fein.

COLORADO

BOULDER—*U. of Colo.*: Barbara Schindler, #U. of Colo. Th.; *Mt. St. Gertrude Acad.*: Sr. M. James Elmer, B.V.M.

COLORADO SPRINGS—•A. Jean McMillen; *Colo. Col.*: •William E. McMillen.

DENVER—*C.B.C.*: •Earl W. Shaffer; *Colo. Women's Col.*: Homer L. Grout; *Denver Pub. Sch.*: •Deidre N. Bobgan; *U. of Denver*: •Campton Bell, •William A. Boyce, E. D. Brown, •John Cowger, •Mrs. W. L. Dickson, Jr., •Tom

J. Franks, •Kathryn E. Kayser, Robin Lacy, Edwin L. Levy, •Mrs. Myrna Matson, •Tom Mossman, •William S. Robinson, •Barry Schulman, Manya Willens; *Hill Jr. H. S.*: •Mrs. Frances E. Shay; #• Jr. Entertainment, Inc., of Denver; *W. H. S.*: Ernest E. Peck.

FORT COLLINS—*Colo. St. U.*: •Thomas H. Napiecinski, Ruth Jocelyn Wattles.

GREELEY—*Colo. St. Col. of Ed.*: •Lynn D. Anderson, •James M. Edmondson, •Colleen Estes, •Wayne L. Johnston, •Lynn Klocksiem, •Helen Langworthy, •Jeanie Latham, •Katy Morgan, •Marie Murfin, •Betsey Sweeney, •Judith Wilson.

GUNNISON—*Western St. Col.*: •Jess W. Gern.

LA JUNTA—*Otero Jr. Col*: Bill Boast.

LORETTO—*Loretto Hgts. Col.*: Earl C. Bach.

PUEBLO—*Centennial H. S.*: Bobby R. Scales; *Central H. S.*: •Kenneth B. Fouts.

STEAMBOAT SPRINGS—*Perry-Mansfield Sch. of Th.*: Portia Mansfield, •Charlotte Perry.

TRINIDAD—Mrs. E. H. Jacobson; *Trinidad Jr. Col.*: E. H. Jacobson.

CONNECTICUT

DANBURY—*Danbury St. Tchr. Col.*: •Adam M. Aitchison, •Mrs. Virginia T. Brown, •Alfred S. Golding.

FAIRFIELD—Alex Kemeny; *Andrew Ward H.S.*: Mrs. Catharine Busch.

GREENWICH—#•Natl. Council of Protestant Episcopal Church.

HARTFORD—*U. of Conn.*: Ward Williamson; *Hillyer Col.*: •Tony Albanese, •Priscilla Brown, •Beth Bruce, •Mrs. Ann Burghoff, •Raymond Campbell, •Betty Daigle, •Joan Danis, •Lenny Deitch, •James Kennedy, •Edgar L. Kloten, Bruce Larue, •Norman Laurendeau, •Roger Leach, •William Rollins, •Natalie Rome, •Bill Ryan, •John L. Sullivan; *Trinity Col.*: George F. Nichols, III; *Weaver H. S.*: Catherine S. Bailey.

MADISON—#Madison Workshop: •Mrs. Alice K. Cheney.

MIDDLETOWN—*Wesleyan U.*: •Clinton J. Atkinson, Jr., #•'92 Theatre.

NEW BRITAIN—*Tchr. Col. of Conn.*: Grant M. Herbstruth.

NEW CANAAN—*Center Sch.*: •Chester Ives; *New Canaan Country Sch.*: •Mary Perrine; *Silvermine Guild Sch. of Art*: •Mrs. Robert Colborn.

NEW HAVEN—•Mrs. Edward C. Cole; *Albertus Magnus Col.*: Maxine Schlingman; *James Hillhouse H. S.*: Pauline McQuigg; *New Haven St. Tchr. Col.*: •Robert E. Kendall, •Mrs. Ethel M. Wiggins; *Pageants, Inc.*: Bruce Roach; *Yale U.*: •Michael Abel, •Sharon Anthony Bower, •John S. Clayton, •Edward C. Cole, •Fletcher Coleman, Gene E. Diskey, •Jerry Douglas, #School of Drama, #Dramatic Assn., Inc., •Mary Louise Frederick, John W. Gassner, •Thaddeus J. Gesek, Mary Grahn, •Stephen J. Gref, George C. Izenour, James E. Jewell, Frank McMullan, •Mary Jean Parson, Earle A. Rankin, Pat. M. Ryan, Jr., Charles E. Scott, •Donald Seminovich, Harvey Smith, •Sami Joan Sramek, Mary Starnes, •Alan G. Thompson, Constance Welch.

NEW LONDON—*Conn. Col.*: Margaret Hazelwood.

RIDGEFIELD—*T S R Th. Co.*: •Robert S. Murphy.

STAMFORD—*Low-Haywood Sch.*: •Mrs. Norman D. Forster; *Stamford H. S.*: Robert M. Whiting.

STORRS—*U. of Conn.*: Phillip S. Gelb, Nafe E. Katter, Donald L. Murray; *Mansfield Players*: •Mrs. Gladene Fait.

WATERBURY—*U. of Conn.*: John W. Hallauer; *Crosby H. S.*: Leah Schlesinger.

WEST HAVEN—*West Haven H. S.*: •Frank Albright.

WINSTED—*The Gilbert Sch.*: •Evelyn S. Deming.

DELAWARE

NEWARK—•Mrs. C. Robert Kase; *U. of Del.*: •George H. Henry, •C. Robert Kase, Thomas S. Watson.

WILMINGTON—Robert C. Ackart; #Del. Dramatic Assn.: Mrs. Donald Rydgren; *Wilmington Drama League*: Donald Rydgren; *Wilmington H. S.*: •Mrs. George H. Henry.

DISTRICT OF COLUMBIA

WASHINGTON—•Sibyl Baker; *American U.*: Bruce Kuehnle, J. H. Yocum; *Catholic U. of America*: Leo Brady, •John T. Dugan, William H. Graham, #•Speech and Drama Dept., •Ruby Nevins; *Dance The.*: •Erika Thimey; *D. C. Recreation Dept.*: •Louise M. Smith; *D. C. Tchr. Col.*: •Cleo P. Michelsen; *Friendship House*: •Fawan Washburn; *Georgetown U.*: Donn B. Murphy; *Howard U.*: •Mrs. Kimi Kimura; *Immaculate Jr. Col. Sem.*: •Mary Barbara VonWald; *Mt. Vernon Sem.*: •Julia Dorn Heflin; *St. John's Col.*: •Bro. Gordian of Jesus Rogers, F.S.C.; *Tell a Tale Ch. Th.*: •Patt Merrick; *U. S. Office of Ed.*: •Mayo J. Bryce; *G. Washington U.*: •L. Poe Leggette.

FLORIDA

CLEARWATER—*Little Th. of Clearwater*: •Harvey T. Warren.

CORAL GABLES—*U. of Miami*: •R. N. Alberts, Roberta H. Baker, •Jack D. Clay, •David Enke, •Sharon Feld, •Rosemarie Forrio, •Charles Frankle, •Robert E. Jensen, Jr., •Edward H. Milligan, •Arnold Popofsky, #•Ring Theatre, •Bernard Rosenblatt, •James K. Shea, •Delmar E. Solem, •C. William Stewart, •George Totoin, Terry Wells, •Ann Whitlock.

DAYTONA BEACH—*Bethune-Cookman Col.*: Thurman W. Stanback.

DELAND—*Stetson U.*: Ramon Delgado, •Benjamin Bruce Griffiths, Charles C. Ritter, Irving C. Stover.

FORT LAUDERDALE—•Mrs. Joyce B. Flanagan; *Fort Lauderdale Ch. Th.*: •Mrs. Elaine Mendes Coeyman; *Pine Crest Prep. H. S.*: •Virginia H. Woodworth.

GAINESVILLE—*U. of Fla.*: •Ralph N. Swanson, J. Clark Weaver.

HIALEAH—*Hialeah H. S.*: •Joe Gerard White.

HOLLYWOOD—#•Little Th. of Hollywood, Fla.

JACKSONVILLE—*Robert E. Lee H. S.*: •Eunice A. Horne.

KEY WEST—*Plyhse. of the Key West Moon*: •Jane Hall.

LAKELAND—*Fla. Southern Col.*: #Vagabonds.

LAKE WORTH—•Gordon Gregg.

MELBOURN—*Christian Fellowship Assn.*: •Kay Kovac.

MIAMI BEACH—*Miami Beach H. S.*: •Walter A. Peck, Nancy J. Weir.

PALM BEACH—Mrs. James M. Riley; *Royal Poinciana Plyhse.*: James M. Riley.

PENSACOLA—*Brentwood Jr. H. S.*: •W. Thomas Duncan; *Pensacola Jr. Col.*: Carl F. Zerke; *U.S.O.-Y.M.C.A.*: •Virginia Stewart.

SAINT PETERSBURG—•Marlene Matouk; *Southside Jr. H. S.*: •Lois E. Clark.

TALLAHASSEE—*Fla. A. & M. U.*: Randolph Edmonds; *Fla. St. U.*: •Betty L. Caldwell, Pat Clift, •Arthur H. Dorlag, •Max Estes, •George Goldstein, •Bob Harris, Ron McCall, •Byron Nichols, •Sue Powell, •Walter Saric, •Bryant Simms, Janet K. Smith, •John Walker, •Beatrice West; *Leon H. S.*: •Mrs. Mina Cubbon.

WINTER PARK—•Carolyn Fuller; *Rollins Col.*: Donald S. Allen, •Robert H. Chase, Arthur Wagner.

GEORGIA

ATHENS—*U. of Ga.*: Paul A. Camp, #•Dept. of Sp. & Drama, •James E. Popovich.

ATLANTA—*Howard H. S.*: •Lillie F. Arnold; *Th. Atlanta*: •Walter O. Jensen.

CARROLLTON—*W. Ga. Col.*: George W. Moorman.

DECATUR—*Agnes Scott Col.*: Roberta Winter.

MACON—*Little Th.*: •Anita Grannis; *Mercer U.*: •Audrey Needles; *Wesleyan Col.*: Mary Pate, •Marvin J. Philips.

ROSWELL—Richard Valente.

SAVANNAH—*Armstrong Col.*: Rossiter C. Durfee.

VALDOSTA—*Valdosta St. Col.*: •Louise A. Sawyer.

IDAHO

ALBION—*Magic Valley Christian Col.*: Darrel Alexander.

CALDWELL—*Col. of Idaho*: John F. Sollers.

EDEN—Miss. F. Bliesner.

IDAHO FALLS—*Idaho Falls Sr. H. S.*: Glen D. Foster.

MOSCOW—*U. of Idaho*: Jean Collette.

POCATELLO—*Idaho St. Col.*: •Allen P. Blomquist, •Vio Mae Powell, •Hal J. Todd.

REXBURG—*Ricks Col.*: Rue C. Johnson.

SODA SPRINGS—*N. Gem H. S.*: •Mrs. Eunice J. Gunnell.

ILLINOIS

ALTON—*Monticello Col.*: •Flora Lynn Kirschner, •Mrs. Solveig W. Sullivan.

ARGO—*Argo Comm. H. S.*: •James R. Haake.

AURORA—*W. Sr. H. S.*: Petina R. Allen.

BARRINGTON—*Barrington H. S.*: •Richard C. Johnson.

BLOOMINGTON—*Ill. Wesleyan U.*: Marie J. Robinson, •Lawrence E. Tucker.

CARBONDALE—*Southern Ill. U.*: •Sherwin Abrams, •Alberta Lewis Humble, •Archibal McLeod, Christian H. Moe, •Loren E. Taylor, •Eleanor Patmore Young.

CARTHAGE—*Carthage Col.*: George Bedard.

CENTRALIA—•William W. Adams.

CHAMPAIGN—*Champaign Sr. H. S.*: •Marion Stuart; *U. of Ill.*: •Herman H. Diers, •John Gooch, •Genevieve Richardson, •E. A. Scholer, Robert C. Whitlatch.

CHICAGO—•Saliha Berker, Harand Camp, Mrs. Elizabeth Capwell, James H. Conover, Edward Enger, •Martha Bennett King, •Anne Nicholson, Lucey Nickerson, Raymond J. Schneider, •Mrs. Leo Wykell; *Acad. of Our Lady*: •Therese Marie Cuny, •Sr. Mary Susan, S.S.N.D.; *Amundsen H. S.*: Marion Philbrick; *Austin H. S.*: Patricia Lewkowicz; *Chicago Bd. of Ed.*: •Mascha Tolchinova; *Chicago City Col.*: Herbert Adrian Rehner; #Chicago Comm. Th.; #•Chicago Jr. League; *Chicago Tchr. Col.*: •Robert J. Walker; *U. of Chicago*: Richard D'Anjou, #U. of Chicago Th.; #•Coach House Press; *Columbia Col.*: Richard Thorne; *DePaul U.*: Russell W. Lembke; #•Goodman Th.; Art Inst. of Chicago: •Jean A. Adams, •Ja'afar Al-Sa'adi, •Paul Andersohn, •John Bakos, •Nick Barone, •Dale Benom, •Walter Blind, •Jeanne Borsini, •Nora Bostrom, •Arthur Boyajian, •Hubert Braden, •Gerald Castillo, •Ira Collings, •Hortensia Colorado, •Jerald L. Cranor, •Randall Davenport, •Bernard F. Downs, •Donna Dunn, •C. L. Edwards, •Fred Ernst, •Alfred Fenske, •Gene Fineberg, •Charles Fischer, •Gloria N. Foster, •Alan Frank, •Charles J. Golden, •Mary Goldsmith, •Larry Golosinski, Guelda Gooding, •Marilynn Griffith, •Robert Hamlin, •Donna Hanson, •M. R. Hayss, •Mary Hefter, •Aida Hinunbergs, •Olive Hodson, •Connie Hopson, David B. Itkin, •Ruby Jennings, •Jeanette Joseph, •Sachio Kano, •Sandra Kling, •Thomas Kouteoukos, •Gail Kulie, •Pete LaFarge, •Harvey Landa, •Kenneth Lawrence, •James J. Lebuo, •Paul A. Leonard, Mary Lyon, •George Makris, •Leo Maroules, •William McDonnell, Charles J. McGaw, •George L. McGlynn, •Thomas J. McHugh, •Jon McIntyre, •William Meccia, •Henry Michaels, •Vernon Narko, •Glenn E. Naselius, •Betty Nelms, •Carol North, •Harold

Pace, •Alvin Passman, •Charles Pauley, •Robert L. Pawlowski, •Ronald Pellar, •Louisa Pickett, •Bill Piletic, •Jerome Rappaport, •LaVern Roberts, •Mrs. Pearl Roberts, •Mardi Rustam, •Avery Schreiber, •Jon Shank, Thomas Sheehan, •George Shina, •Sandra Staley, •Paula Stenson, •Monique Tiniere, •Irene Todd, •Howard Van Proyen, •Donna Walsh, •John Ware, •William Weingart, •Marian Wells, •Orland White, •Joanna Wiley, •Charles Wolfram, •Donald Wolfram, •Alice Worth, •Norina Young, •Pauline Zanetakos, •Gerald Zussman; *Grand Stage Lighting Co., Inc.*: Elmer M. Lantz; *Harand Sch. of Th. Arts*: •Shirley Linder; *Jack & Jill Ch. Th.*: •Franklin W. Adams; *Loyola U.*: #Dept. of Spch. & Drama; *Luther H. S. N.*: Arthur C. Matthews; *Marathon*: Kathleen Preston; *Mundelein Col.*: Sr. Mary Jeanelle, B.V.M.; *N.B.C.*: •Gene Jankowski; *Park District*: •Ida Randine Benson, #Theatre on the Lake, •W. Jack Higgins, •Hans J. Schmidt; *Roosevelt H. S.*: •Robert Tysl; *Roosevelt U.*: #•Metropolitan Players; *S. Shore Presbyterian Church*: •Bessie Coat Wirth; *Stage 58*: •Sara A. O'Connor; #•Tom Thumb Players Th. Studios; *U. S. Army*: •James M. Campbell, Jr.; *Wright Jr. Col.*: Robert A. Johnston.

CICERO—*J. S. Morton H. S. & Jr. Col.*: R. W. Teeter.

DECATUR—*MacArthur H. S.*: •Norma Magnuson; *Millikin U.*: Jere C. Mickel.

DE KALB—*Northern Ill. U.*: •William V. O'Connell, •James E. Vincent.

DWIGHT—Leila E. Mudge.

ELMHURST—•Lucile Brown; *Elmhurst Ch. Th.*: •Rosemary Gabbert Musil; *Elmhurst Col.*: C. C. Arends, Ellen W. Stukenberg; *Fenton H. S.*: David M. Clark; *York H. S.*: Mrs. Margaret G. Meyer.

ELSAH—*Principia Col.*: Frank Parker.

EVANSTON—•Winnie Mae Crawford, Carol Gill, •Mrs. Robert L. Hobbs, •Mrs. Lee Mitchell, Verne E. Power, •Winifred Ward; #•Ch. Th. of Evanston: •Margaret G. Dow, •Elinor Rice Fuchs, •Ruth Herzog Tretbar; *Evanston Elem. Sch.*: •Beverly Scott; *Evanston Pub. Sch.*: •Beatrice Morris, •Ann Thurman, •Mrs. Frederick Tyson; *Evanston Twnshp. H. S.*: Karen Kuehner, Wanda B. Mitchell, •Wallace Smith; *Marywood Sch.*: •Mary Gavin Crawford, Sr. Mary Agnese; *Natl. Col. of Ed.*: Franklin Gill, •Robert L. Hobbs; *Nichols Jr. H. S.*: •Mrs. Richard T. Lowndes, III; *Niles Twnshp. Comm. H. S.*: June Kraus; *Northwestern U.*: Leon M. Aufdemberge, •John R. Baumbardt, George P. Crepeau, June Duffy, John C. Edwards, •Theodore Fuchs, James W. Gouseff, Alvina Krause, James George Kuntzelman, •Dan A. Lipschutz, •Ken MacBride, •Lee Mitchell, •Marcella Oberle, Lewis Palter, Charles I. Presar, Paul D. Reinhardt, Robert Schneideman, #University Th., Maris U. Ubans; *Royce More Sch.*: Arlin J. Hiken.

FREEPORT—*Freeport Sr. H. S.*: •Jeannette Lloyd.

GALESBURG—*Knox Col.*: Rowland K. Chase.

GENOA—*Genoa Kingston H. S.*: Audrey Dennis Soli.

GRANITE CITY—*Granite City H. S.*: Mary Blackburn.

HARVEY—*Thornton Twnshp. H. S.*: Glenn Schuermann.

JACKSONVILLE—*MacMurray Col.*: Philip H. Decker, Ray E. Holcombe, James L. Meikle.

JOLIET—*Joliet H. S. & Jr. Col.*: •Robert A. Mallary; *Col. of St. Francis*: Sr. M. Fernanda, O.S.F., Sr. M. Laverne, O.S.F.

LAKE FOREST—•Mrs Edwin Asmann.

MAYWOOD—•Charles F. Petelle, III; *Coleman Puppets*: •Mr. & Mrs. F. R. Coleman; *Proviso Twnshp. H. S.*: Douglas Poulter; *Proviso E. H. S.*: Elizabeth Little.

MONMOUTH—*Monmouth College*: #•Little Theatre, Parker Zellers.

MORRIS—*Morris Comm. H. S.*: Dorothy J. Southard, •Jack D. Barnes.

MORTON GROVE—*Morton Grove Comm. Th.*: •Mrs. Arthur P. Mandler.

NORMAL—*Ill. St. Normal U.*: •Mabel Clare Allen, Jamil I. Toubbeh.

OAK PARK—*Wm. Beye Sch.*: •Harriet E. Sjolin; *Oak Park Rec. Dept.*: •Lilly Ruth Hanson; *River Forest H. S.*: Harold Lee Radford.

ONARGA—*Onarga Military Sch.*: Leonard C. Cox.

OTTAWA—*Marquette H. S.*: Myrna Evans.

PARK FOREST—#•Comm. Ch. Th., Inc.: •Mrs. Philip Bodwell; *Rich Twnshp. H. S.*: Elizabeth P. Brant.

PARK RIDGE—•Barb Berge.

PEKIN—*Pekin Comm. H. S.*: Edith Harrod.

PEORIA—#•Jr. League of Peoria: •Mrs. F. M. Bourland; *Peoria H. S.*: •Elma M. Spickard; *Peoria Players*: •Joyce Johnson; *Woodruff H. S.*: Paul Caywood.

PRAIRIE VIEW—•Mrs. Robert C. Hill.

QUINCY—Ed Kessell; #•Quincy Jr. Th.

RIVER FOREST—*Rosary Col.*: Sr. M. Gregory, O.P., •Robert E. Thompson.

ROCK ISLAND—*Augustana Col.*: Don Tornquist.

ROCKFORD—*Rockford Col.*: •Hal Lindahl; *Rockford W. H. S.*: Harry C. Lindberg.

ROSELLE—*Palatine H. S.*: •William E. Munns.

SKOKIE—*Skokie Valley Ch. Th.*: •Elaine M. Zold.

SPARTA—*Sparta Townshp. H. S.*: Pat Bahn.

SPRINGFIELD—*Proctor Puppets*: •Ellen & Romain Proctor.

URBANA—•Sally Six; *U. of Ill.*: •Clara M. Behringer, Earl Phipps Bloom, •Mrs. Maurine Caddy, •Donna Jean Claypoole, Walter H. Draper, •Turner W. Edge, •Katherine Ettla, Frances M. Goulson, Bernard Hewitt, James O. Morgan, •Norman J. Myers, Glenn Edward Riley, Jr., •Joseph W. Scott, Webster Smalley, •John Wesley Swanson, #•University Theatre, Karl R. Wallace, Thomas J. Waters.

WESTERN SPRINGS—*Ch. Th. of Western Springs*: •Ella P. Heimbrodt; *Th. of Western Springs*: Mary Cattell.

WINNETKA—*New Trier H. S.*: Winifred N. Gahagan.

WOOD RIVER—*Civic Memorial H. S.*: Edna Tucker.

INDIANA

BLOOMINGTON—*Ind. U.*: *Ann Becker, Eugene K. Bristow, *Richard P. Brown, Wilfred P. Casciato, *Gladys Crane, *J. Edwin Culbertson, *Dave Ferguson, Gary Gaiser, *Kent G. Gallagher, *Joseph G. Green, Robert Gray Gunderson, Richard A. Harris, *David S. Hawes, *Hubert C. Heffner, William E. Kinzer, *Richard K. Knaub, Van D. Kussrow, Jr., James E. Lynch, Richard Moody, *Lee Norvelle, Don Thiele, *M. Cesaria Volpe, *Paul C. Wadleigh, *Richard Weinman.

EAST CHICAGO—*Washington H. S.*: *Mildred M. Sutton.

EVANSVILLE—*North H. S.*: *Carol Taflinger; *Southwestern Ind. Ed. TV Council*: *Joyce Warrick.

FORT WAYNE—*Central H. S.*: *Helen Lee; *Ft. Wayne Civic Th.*: *Vincent Piacentini, Jr., Theodore W. Sizer.

GARY—*Gary Pub. Sch.*: *Mrs. Mildred Harter Wirt; *Gary Th. Guild*: *Tony Eikenbary.

HAMMOND—*Tech. Voc. H. S.*: *Lucille Miller Parre.

HOBART—*Hobart H. S.*: Martha Hineman.

INDIANAPOLIS—*Butler U.*: J. Thomas Adkins; *Ben Davis H. S.*: Donald W. Hansell.

KENDALLVILLE—*Kendallville H. S.*: *Eva L. Robertson.

LAFAYETTE—*Purdue U.*: Erling E. Kildahl, *James M. Newburger, *Ross D. Smith, *Joseph G. Stockdale, Jr.; *Radford Col.*: William M. Morehouse.

LA PORTE—#*La Porte Service League: *Mrs. Robert F. Cutler, *Mrs. Marvin A. Danielson.

MICHIGAN CITY—*Betty Cibula Locke; *Dunes Art Foundation*: *Nora MacAlvay.

MUNCIE—*Aaron Belcher; *The Ch. Plyhse.*: *Mrs. Aaron Belcher.

NORTH MANCHESTER—Kay. P. Baldwin; *Manchester Col.*: John J. Baldwin.

NOTRE DAME—#U. of Notre Dame: Gilbert L. Rathbun.

OAKLAND CITY—*Oakland City Col.*: *Margaret Earl McConnell.

RICHMOND—*Earlham Col.*: *Arthur Little; *Richmond Ch. Th.*: *Sara Little; *Richmond Civic Th.*: *Norbert Silbiger.

ST. MARY-of-the-WOODS—*St. Mary-of-the-Woods Col.*: Sr. Mary Olive, S.P., *Charles M. Watson.

SOUTH BEND—J. Gerald Goodwin.

TERRE HAUTE—*Ind. St. Tch. Col.*: *R. W. Masters, Gladys Rohrig, *Donald James Savage, #*Theta Alpha Phi.

UPLAND—*Taylor U.*: *Jim Young.

VALPARAISO—*Valparaiso H. S.*: Roy Ellis Brown; *Valparaiso U.*: Kalman A. Burnim, Vera T. Hahn.

IOWA

AMES—*Iowa St. Col.*: *Harry Ausprich, M. Burton Drexler, *Edmund C. Lynch, Jr., #*Iowa St. Col. Th.; *Jr. Town Prog.*: *Lilian Okner Feinberg.

BURLINGTON—*Elise Brueck.

CARROLL—*Kuemper H. S.*: *Sr. Margaret Mary, F.S.P.A.

CEDAR FALLS—*Iowa St. Tch. Col.*: James H. Clay, Elaine McDavitt, Austin O. Perego, *Marilyn E. Schlemmer, Stanley Wood.

CEDAR RAPIDS—#*Ch. Th. of Cedar Rapids, Inc.; *Coe Col.*: *Jeannette Ringland; #*Jr. League of Cedar Rapids; *McKinley Jr. H. S.*: *Patricia Smith Swab.

DAVENPORT—*Dorothy Goggin; *Davenport Park Rec. Ch. Th.*: *Donna Lou Mease, *Mary E. F. Nighswander.

DES MOINES—*Charles W. Dickson, Jr., *Mrs. Louise H. Mortensen; #*Des Moines Comm. Plyhse.; *Drake U.*: *James J. Fiderlick, Waunita Taylor Shaw; *Grand View Col.*: Jeanice Williams Noyes; *Grand View Jr. Col.*: Ruth Farstrap; *Lincoln H. S.*: Mary R. Riggs; *North H. S.*: Helen Woodman; #*Zeta Phi Eta Central Office.

DUBUQUE—*Clarke Col.*: Sr. Mary Xavier, B.V.M.; *Dubuque Sr. H. S.*: *Sybil Lamb; *U. of Dubuque*: *Janet Groh; *Loras Col.*: Rev. Karl G. Schroeder.

FORT MADISON—Bernard B. Hesse.

GRINNELL—*Grinnell Col.*: Ned Donahoe.

INDIANOLA—*Simpson Col.*: Priscilla Bussan.

IOWA CITY—Ann Walker; *Iowa City Comm. Th.*: David A. Beuter; *State U. of Iowa*: David Addington, *Mr. & Mrs. Oscar G. Brockett, *James H. Clancy, *Ronald C. Gee, A. S Gillette, *Paul T. Gray, Norman R. Handelsman, Sidney Kraus, Charles L. Metten, Donald E. Polzin, William R. Reardon, *David G. Schaal, *Harrold C. Shiffler, #Speech and Dramatic Art Dept., David Lewis Thayer, Willard Welsh; *Prairie H. S.*: Eloise E. Birky.

KEOKUK—*Keokuk Jr. H. S.*: *William L. Waack.

LAMONI—*Graceland Col.*: Roscoe O. Faunce

MARSHALLTOWN—*Sr. H. S.*: Carol Houghton Dodd.

MASON CITY—*Mason City H. S.*: John W Conner.

NEWTON—*Newton H. S.*: *Rhoda Godown

ORANGE CITY—*Northwestern Col.*: *Mrs H. L. England.

REASNOR—*Delmar Hendricks.

SIOUX CITY—*Briar Cliff Col.*: Sr. M. Francis Joseph; #*Morningside Col. Th.

SOUTH ENGLISH—*North H. S.*: Mrs. M. P. Hedges.

SPENCER—#*Spencer, Iowa H. S. Speech Dept.

WAUKON—*Judith Ann Rominger.

KANSAS

BALDWIN—*Baker U.*: Mrs. Thelma Morreale.

EMPORIA—*Kans. St. Tchr. Col.*: •Judith A Jacobs.

FORT LEAVENWORTH — #•Peppermill Plyhse: •William K. Leech.

FORT RILEY—*U. S. Army*: •Eric F. Frohman.

KANSAS CITY—#•Ch. Th. Jr. League.

LAWRENCE—*U. of Kans.*: Gordon E. Beck, Jack T. Brooking, •Nat Eek, •Lewin Goff, •Bee Harvey; *Lawrence Jr. H. S.*: •Mrs. Deal Six.

MANHATTAN—*Kans. St. Col.*: #•Kansas St. Players.

McPHERSON—*McPherson Col.*: James Peter Coulson.

PRATT—•Mrs. J. Rufus Gray; *Dugout Plyhse.*: •J. Rufus Gray.

SALINA—*Marymount Col.*: Sr. Michael Ann, C.S.J.

WICHITA—*Art Assn.*: •Irene Vickers Baker; #•Wichita Ch. Th. Assn.; *U. of Wichita*: #Dept. of Sp. & Dramatic Art, David G. Flemming, Eugene Q. Hoak, •Arthur C. Risser, George D. Wilner, Mary Jane Woodard; *Wichita Sch. of Fine Arts*: •Osythe Dearsmith Moore; *Wichita W. H. S.*: Rawley T. Farnsworth.

WINFIELD—*Southwestern Col.*: •Helen Graham.

XAVIER—*St. Mary Col.*: •Sr. Mary Dolorita, S.C.L.

KENTUCKY

ANCHORAGE—#•Ch. Th. Press: •Polly Colgan.

BEREA—*Berea Col.*: Fred J. Parrott.

DANVILLE—West T. Hill; #Pioneer Plyhse. of Ky.: •Nesbitt Blaisdell.

FORT KNOX—*U. S. Army*: •Gerald Ness.

FRANKFURT—*Ky. St. Col.*: •Mrs. Winona L. Fletcher.

GEORGETOWN—*Georgetown Col.*: #Maskrafters.

LEXINGTON—#•Lexington Ch. Th.

LOUISVILLE—•Mrs. James R. Kane; *Baptist Sem.*: Charles A. McGlon; *Jr. League of Louisville*: •Mrs. Richard E. Dysart; *Louisville Ch. Th.*: •Mrs. James Castleman, •Mrs. Wray Cooper; *U. of Louisville*: Alan G. Billings, John W. Caldwell.

MOREHEAD—*Morehead St. Col.*: •W. P. Covington, III.

MURRAY—*Murray St. Col.*: Robert E. Johnson.

NAZARETH—*Nazareth Col. & Acad.*: Sr. Patricia Ann Carroll, S.C.N.

LOUISIANA

BATON ROUGE—Robert E. Pitre; *La. St. U.*: •Clinton W. Bradford, Francine Merritt, •Claude L. Shaver; *Southern U.*: Mrs. Rhoda J. Carmichael.

GRAMBLING—*Grambling Col.*: •Henriette Edmonds.

HAMMOND—*S.E. La. Col.*: Lynn F. Kluth.

LAKE CHARLES—*McNeese St. Col.*: •Margery Wilson.

NATCHITOCHES—*Northwestern St. Col.*: Edna West.

NEW ORLEANS—#•Ch. Th. of New Orleans; *Loyola U.*: Leo C. Zinser; *Le Petit Th. du Vieux Carre*: Ethel Crumb Brett; *Tulane U.*: Robert W. Corrigan, George W. Hendrickson, Paul S. Hostetler, •Monroe Lippman, Elizabeth Malone, Dan W. Mullin, Joseph P. Roppolo.

SHREVEPORT—•Dorothy Miller, Quinton Raines; *Arts Lab.*: •James Miller; *Shreveport Little Th.*: •J. W. Young, •Mrs. J. W. Young.

MAINE

BRUNSWICK—*Bowdoin Col.*: #Masque & Gown.

CALAIS—*Calais H. S.*: J. Paul Marcoux.

FREEPORT—*Falmouth H. S.*: •David Wetherell.

HARRISON—*Camp Wigwam*: •Abraham Mandelstam.

KENNEBUNKPORT—#Arundel Opera Th. & Acad. of Performing & Related Arts.

LEWISTON—*Bates Col.*: Lavinia Schaeffer.

ORONO—*U. of Me.*: Herschel L. Bricker, Hilda M. Fife, #The Me. Masque Th.

PORTLAND—•Mrs. C. L. Doughty, *Ch. Th. of Portland*: •C. L. Doughty, •Margaret C. Kinney; *Sarah Lawrence Col.*: Joanna Holpert.

WATERVILLE—*Coburn Classical Inst.*: Donald F. Carlo.

MARYLAND

BALTIMORE—#•Ch. Ed. Th. of Md., Inc.; #•Ch. Th. Assn., Inc.: •Mrs. Isabel B. Berger; *Goucher Col.*: Paul Hinrichs, Mrs. Marion Robinson; *Johns Hopkins U.*: •Frances Cary Bowen, N. Bryllion Fagin, David Scribner, Jr.; *Mt. St. Agnes Col.*: Mary Elizabeth Moeslein; *E. Pratt Free Library*: •Richard Hart.

CATONSVILLE—*Catonsville Sr. H. S.*: •Katherine M. Klier.

CHESTERTOWN—*Washington Col.*: E. Winifred Operande.

CHEVY CHASE—•Mrs. Arthur Kranish; *Ch. Studio of Sp. & Dramatic Art*: •Rose Robison Cowen.

COLLEGE PARK—*U. of Md.*: •Glenn Loney, Walter R. Martini, G. Charles Niemeyer, •Alice Peet, Warren L. Strausbaugh.

EMMITSBURG—*St. Joseph Col.*: Donald J. Waters.

FREDERICK—*Hood Col.*: Beverly Canning.

FROSTBURG—*St. Tchr. Col.*: Dorothy Stone White.

MOUNT RANIER—•Eugene J. Ward.

OWINGS MILLS—*Hilltop Th.*: •Nancy Garden.

PASADENA—*Players Co.*: •Ray Hamby.

ROCKVILLE—*U. S. Army*: Cyril P. Heiman.

SAINT MARY'S CITY—*St. Mary's Sem. Jr. Col.*: •Mark Wallace.

SILVER SPRING—#•Adventure Th.; *Montgomery Blair H. S.*: •Richard T. Pioli, •Louis Rubin.

WESTMINSTER—*Western Md. Col.*: Esther Smith, William L. Tribby.

MASSACHUSETTS

AMHERST—•Mrs. Albert Madeira; *Amherst Col.*: #Dept. of Dramatic Arts, Ralph C. McGoun, Jr.; *U. of Mass.*: Doris E. Abramson, •Albert Madeira, Henry B. Peirce.

ANDOVER—*W.G.B.H.-TV*: Peter F. Prodan.

BOSTON—Frederick Russell Johnson, •Eric Pfeuffer; #•Actors Wkshop: William J. Lacey, •Mrs. Hildette Rubenstein; *Walter Baker Co.*: #Baker's Plays; *Boston Ch. Th.*: •Adele Thane; *Boston Col.*: #Dramatic Society; *Boston U.*: •Fred P. Ainsworth, Milan D. Barnes, •George Bishop, #Boston U. Th., •Kim Brandt, •Barbara Colton, •Lois Cruichshank, Harold Ehrensperger, •Michael Gardner, •Jacqueline Goldman, •Michael Goldstein, •Richard N. Gould, •Babette Hanauer, •Jane Himber, •Keith Holzman, •Louise Kingman, •Marcia B. Levy, David R. Mackey, •Christopher Marsh, •Margaret L. Nicholson, •Raymond Picozzi, •David Robertson, •Ricky Sherman, •Edgar V. Springer, Jr., •Mrs. Richard D. Stone, •Patricia Trapp, Lenora C. Vance, •Stephen Vernick, •Sande Visnick, •Lorraine Walsh, •John Ransford Watts, Howard F. Webb, Jr., •Richard Yates; *Conservatory of Music*: •Harlan F. Grant; *Dana Hall Sch.*: •Jeanne A. Nelson; *Emerson Col.*: Josephine Barnett, #•Drama Wkshop., Bernard A. Jaffe, •Marion June Mitchell, Leo Nickole; *Garland Jr. Col.*: •James G. Holmes; *Northeastern U.*: Eugene J. Blackman; *Roxbury Neighborhood House Ch. Th.*: •Elsi Rowland; *Sch. Dept.*: •Florence L. Gorman; #•Temple Israel Religious Sch.; *Wheelock Col.*: •Betty Bobp.

BRADFORD—*Bradford Jr. Col.*: •Theresa A. Mors.

BRIDGEWATER — *Bridgewater St. Tchr. Col.*: Miriam M. Reinhart.

BRIGHTON—*Mt. St. Joseph Acad.*: •Sr. M. Augustine, C.S.J.; •Sr. M. Gretchen, C.S.J.

CAMBRIDGE—•Ted Moynahan; *Cambridge H. S.*: Lillian R. Hartigan; *Lesley Col.*: •Pearl Griffith.

CHARLESTOWN—*Girls Club Boston:* •Elizabeth B. Breed.

COHASSET—•Dorothy Damon.

DUXBURY—*Pemberton Players:* •Arthur H. Murphy.

FALL RIVER—*B.M.C. Durfee H.S.*: •Barbara Wellington.

FORT DEVENS—*U. S. Army:* •George C. Groskritz, Jr.

FRANKLIN—*Dean Jr. Col.*: James B. Totten.

GLOUCESTER—*Newton H. S.*: •Shirley M. Surrette.

HARWICH-ON-CAPE COD — *Harwich Jr. Th.*: •Maureen Denney, •Jon & Alice Morris.

HINGHAM—*Hingham Pub. Sch.*: Margaret A. McElroy, Salley Anne Walsh.

HOLDEN—*Wachusett Regional H. S.*: Robert B. Barker.

HOLYOKE—*U. S. Air Force:* •Charles G. Leuchter.

LANCASTER—•Dorothy V. MacKinnon.

LEOMINSTER—*Leominster Little Th.*: •Eva Arond.

MALDEN—•Mrs. Robert V. Cronin.

MARBLEHEAD—*Marblehead H. S.*: •Nancy Fox.

MEDFORD — *Tufts Col.*: Sylvan Barnet, #Dept. of Drama & Sp., •Karla Feinzig.

MILFORD—#St. Mary's Central Catholic H. S.

NATICK — *Temple Israel Religious Sch.*: •Gladys D. Kauffman.

NEWTON—*St. Sebastian's Country Day Sch.*: •Rev. Richard J. Powers.

NEWTON CENTRE—*Mt. Ida Jr. Col.*: •Edith Folsom Hall.

NEWTONVILLE—*Newton H. S.*: Helen M. Ryan.

NORTH ADAMS—*St. Tchr. Col.*: Frederick K. Bressette.

NORTHAMPTON — *Northampton H. S.*: •Agnes K. Thoms; *Smith Col.*: Jackson G. Barry, Helen Krich Chinoy, Tari Lennon, •Denton M. Snyder.

PEABODY—•Mary Elizabeth Bouche.

PROVINCETOWN—*Provincetown Plyhse. on the Wharf*: Catharine Huntington, Virginia Thoms Le Peer.

SAUGUS—*Saugus H. S.*: Mrs. Mary E. Anderson, Marie J. Ravesi Levell.

SOUTH HADLEY—*Mt. Holyoke Col.*: •Oliver E. Allyn, Louise Wallis; *S. Hadley H. S.*: Robert E. Pierce.

SPRINGFIELD—*Springfield Col.*: Emile O. Schmidt.

SUDBURY—•Mrs. David R. Kirshner.

WALTHAM—*Brandeis U.*: #Drama Dept.; *Newton H. S.*: •Philip S. Fischer.

WEBSTER—*Market Research*: Eli Kogos.

WELLESLEY—*Wellesley Col.*: •Paul R. Barstow.

WESTON—*Regis Col.*: Sr. M. Ernesta; *Weston Col.*: •Rev. Joseph M. Larkin, S.J.

WESTWOOD—•Martha T. Taylor.

WILLIAMSTOWN—*Pine Cobble Sch.*: •Ann Barber Megaw; *Williams Col.*: #Adams Memorial Theatre.

WINCHESTER—•Connie Elrod Morrill; *New England Th. Conf.*: Mrs. Howard J. Chidley; *Winchester H. S.*: •Thomas A. Morse.

WINTHROP—*Winthrop H. S.*: Robert R. Leibacher, •Ann Young.

WORCESTER—*Holy Cross Col.*: Rev. F. A. Gallagher, S.J.; *Worcester Girls Club*: •Geraldine Persons, •Mrs. Harold G. Radler.

MICHIGAN

ADRIAN—*Adrian Col.*: •L. E. Preston; *Siena Heights Col.*: •Sr. Mary Leonilla, O.P.

ALBION—*Albion Col.*: •Helen L. Harton.

ALPENA—*Alpena H. S.*: Homer M. Story.

ANN ARBOR—*Ann Arbor Jr. Th.*: •Mrs. Robin Hall; *U. of Mich.*: •Claribel Baird, •Jack E. Bender, Elizabeth Lee Birbari, Kathryn Fay Brock, •Joe Brown, •Rolf W. Duckwall, Jr., •Tish Gushmore, •Judith Eldean, •Peg Forward, •Gloria Green, •William P. Halstead, •Paula J. Lewin, •Carol Lieberman, Donald Wallace MacLennan, •Bruce L. Nary, Hugh Zeno Norton, •Cynthia Palmer, •Glen D. Phil-

lips, Richard E. Rogers, Kenneth T. Rowe, *Valerie Schor, *Albert W. Senter, Jr., *Barbara Sorscher, Robert Southgate, Jim Bob Stephenson, LaVerne W. Weber; *U. H. S.*: Richard S. Shafer.

AUGUSTA—*Barn Th.*: Jack P. Ragotzy.

BAY CITY—*Central H. S.*: *Frank V. Serresseque; *T. L. Handy H. S.*: Ernest J. Mauer, *Clarence R. Murphy.

BENTON HARBOR—*Benton Harbor H. S.*: *Margaret L. Meyn; *Dunes Arts Foundation*: *Mrs. Henning Klouman.

BIG RAPIDS—*Ferris Inst.*: #*Ferris Plyhse.

BIRMINGHAM: Thomas G. Hawley, *Hope G. Scott; *Hurdy-Gurdy Players*: *Martha V. Hurd.

BRONSON—*Bronson Comm. H. S.*: Patricia A. Chisholm.

CENTERLINE—*St. Clement H. S.*: *Sr. Mary Honora, O.P.

DETROIT—*Cass Tech., Performing Arts Dept.*: *Gene Scrimpsher; *Cooley H. S.*: William E. Hollingsworth; *Detroit Bd. of Ed.*: Dorothy F. Patterson; *U. of Detroit*: *Ronald A. Black, *Lawrence W. Rudick; *Detroit Inst. of Arts*: #*Dept. of Th. Arts, *Gil Oden; *Detroit Pub. Lib.*: Kurtz Myers; *Detroit Public Sch.*: *Pierre Rener; *H. H. Lowrey H. S.*: Mrs. Sarah W. Paull; *Marygrove Col.*: *Sr. Mary Avila; *Mercy Col.*: *Sr. Mary Marguerite Butler, R.S.M.; *Mumford H. S.*: *Theodore Bahr, Phyllis Rae, *Gail Burkow, *Stuart Freedman, *Joni Frimet, *Sharolyn Lambert, *Gary Marcus, *Earl R. Matthews, *Julie Nichamis, *Gayle Pearl, *Elaine Portner, *Elaine Surowitz, *Jewell Weinhous; *Our Lady of Mercy H. S.*: *Sr. M. Laurentina Taffee, R.S.M.; *Sarah Paull Dancing Sch.*: *Mrs. Sarah W. Paull; *Wayne St. U.*: Minerva Chalapis, Audley M. Grossman, Jr., Joan Hackett, *Mrs. Adeline Hirschfeld, Mrs. Anne C. Onley, *Mr. & Mrs. Richard D. Spear, #*Wayne St. U. Th.; *Western H. S.*: Aurelia M. Panfil.

EAST LANSING—*Mrs. Jed H. Davis, Jr., Waymon M. Underwood; *Comm. Players, Inc.*: *Harry E. Mahnken, Jr.; *Mich. St. U.*: *Jerry Bates, *Leeds Bird, *Arlene Borst, *Richard Brundle, Donald O. Buell, *Don Bumgardner, *Roger M. Busfield, Jr., *Stuart Chenoweth, Warner Dahlberg, Agnes G. David, *Jed. H. Davis, Jr., Erwin M. Feher, *Nancy Hartung, *Mrs. Sharon Heck, *Elizabeth Hughes, *Jay Jacobs, Jack H. Kaufman, *Mrs. Beverly Knowles, *Douglas B. Knowlton, *Orville K. Larson, *Ray Lewandowski, *Thomas R. Long, *Reginald A. Mason, Donald Montgomery, Cecil H. Nickle, *Harry E. Oliver, Jr., *Pat Pasqualin, *Charles Raison, *Gwendolyn Freer Sharer, *Robert G. Skinner, *Margie Tappan, *Mrs. Lois M. Tobin, *John A. Walker, *Mary Jane Watkins, *Michael Welch, Arvin L. Workman.

FLINT—*Flint Bd. of Ed.*: *Helen E. Brown; #*Flint Comm. Players, Inc.; #*Jr. League of Flint.

HAZEL PARK—*Hazel Park H. S.*: *Dorothy Bolton Wall.

GRAND RAPIDS—*Grand Rapids Civic Th.*: Sydney H. Spayde.

HOLLAND—*Hope Col.*: *Dale S. DeWitt.

IONIA—*Ionia H. S.*: Raymond L. Monte.

JACKSON — #Jackson Recreation Dept.: Everett R. Scherich.

KALAMAZOO—#*Jr. Civic Th.: *Eleanor R. Baum; *Kalamazoo Col.*: Nelda K. Balch; *Western Mich. U.*: *Faber B. DeChaine, *Ann Shaw, M. Glen Wilson, *Mr. & Mrs. Zack L. York.

LANSING—*Otto Jr. H. S.*: *Mary R. Braithwaite.

MARQUETTE—*Northern Mich. Col.*: Martha Beaman.

MOUNT PLEASANT—*Central Mich. Col.*: *Fred R. Bush, *J. A. Hammack; *Mt. Pleasant H. S.*: *Mr. & Mrs. G. R. Duckworth.

MUSKEGON—*Muskegon Jr. Civic Th.*: *Mrs. George L. Dearborn.

NEGAUNEE—*St. Paul's H. S.*: *Sr. M. Romana, C.S.J.

OAK PARK—Ellen M. Lietz.

OLIVET—*Olivet Col.*: David D. T. Lloyd.

SAINT JOSEPH—*Muriel Oberg Mollhagen.

STANDISH—*Standish H. S.*: *Carol Larsen.

TRAVERSE CITY—*Central H. S.*: Esther Beaty.

TRENTON—*Trenton H. S.*: Cyril F. Leiter.

YPSILANTI—*Eastern Mich. Col.*: William K. Hawes, Jr., *William Work.

MINNESOTA

AUSTIN—Evelyn McCue Arey; *Pacelli H. S.*: *Sr. M. Baylon, O.S.F.

AURORA—*Aurora H. S.*: *Linda Wright.

BAGLEY—*Bagley H. S.*: *Herman J. Radig.

BEMIDJI—*Bemidji St. Col.*: Louis V. Marchand; *Paul Bunyan Plyhse.*: *Lee Adey.

BRAHAM—*Braham H. S.*: Maurice Lamb.

COLLEGEVILLE—*St. John's U.*: *Rev. Dominic J. Keller.

DAWSON—*Dawson H. S.*: *Norene Heine.

DULUTH—*U. of Minn., Duluth Br.*: *Harold Lee Hayes.

ELY—*Memorial H. S.*: *Elizabeth Gjervik.

EXCELSIOR—*Minnetonka Sr. H. S.*: *Margaret A. Heinen.

GILBERT—*Gilbert H. S.*: Robert W. Schmidt.

HOPKINS—*Hopkins H. S.*: *Anthony J. Steblay.

MANKATO—Hazel Abbott; *Mankato St. Col.*: *Marceline Erickson.

MINNEAPOLIS—*Eleanor Haaland, *Mrs. Layton G. Kinney, *Marlene G. Norris, *Mrs. Frank M Whiting; *Acad. of the Holy Angels*: *Sr. Irenaus, C.S.J.; *Augsburg Col.*: *Ailene Cole; *MacPhail Sch.*: *Hazel Aamodt; *Minneapolis Pub. Sch.*: Robert A. Bennett; *U. of Minn.*: *John Ahart, Arthur H. Ballet, *Phillip A. Benson, *John P. Blue, *Bill Boughton, *Herbert L. Carson, *Florence Castner, *Don Durand, *Elizabeth Earl, *Mary Louise Evans, *Philip Flom, Virginia Fredricks, *Robert Hazzard, *John N. Gill, *R. K. Gilmore, *Martin Golob, *Mrs. Elizabeth Goulding, *Kenneth L. Graham, *Roger Gross, Alrik Gustafson, *Michael R. Higgins, *John P. Jacobsen, *Wendell J. Josal, *Bernita Kemp, *Myrtle J. Krause, *Raymond Lammers, *Annette Lender, *James Line-

berger, *Merle W. Loppnow, *Sharon M. Lowe, *Eleanor V. MacRostie, *Lowell L. Manfull, *Robert D. Moulton, Marlys Nelson, *Josephine Paterek, *Alan W. Peabody, *Paul K. Peterson, Ronald Peterson, *Richard C. Ptacek, *Douglas Rapp, *Ruth Riley, *Joan Rippetoe, Donald Robertson, *Jerry B. Rumley, *Ruth S. Rye, *Shirley P. Schwarzrock, *Paul Seymour, #Speech & Th. Arts Dept., *Donald K. Stewart, *Francis W. Sturcken, *Richard J. Thomas, David W. Thompson, *Miriam Tschida, *Marietta L. Vann, *Frank M. Whiting, *John Willcoxon, III; *Mound View H. S.*: *Lin Sommers; *North H. S.*: Mrs. W. Lillian Lindsten; *Northrop Collegiate Sch.*: *Gratia Clasen; #Phi Beta Natl. Pro. Frat. of Music & Sp.; *Roosevelt H. S.*: *A. Pauline Sandboe; *West H. S.*: *Harold Robert Bailey.

MOORHEAD—*Moorhead St. Col.*: James L. Highlander.

MORA—William Hohfeld.

NEW RICHMOND—Robert Crumb.

NORTHFIELD—*St. Olaf Col.*: Ralph H. Haugen.

NORWOOD—*Central H. S.*:*Phyllis Horn.

ROCHESTER—*Rochester Jr. Col.*: *Robert O. Wise, Jr.

ROSECREEK—*Nick Dinneen.

SAINT CLOUD—*St. Cloud St. Col.*: *Arthur L. Housman.

SAINT LOUIS PARK—*St. Louis Park H. S.*: *Lyle D. Gerard.

SAINT PAUL—Sr. Mary Charitas, *Gloria Wirtanen Myers, *Mrs. Paul Seymour; *Hamline U.*: James R. Carlson; *Johnson H. S.*: A. Marguerite Anderson; *Macalester Col.*: *George Bauman, *William E. Boyd, Donn Finn, *Douglas P. Hatfield, *Philip Heir, *Karlyn Kohrs, *Rowe B. Million, *Mary Gwen Owen, *Craig Palmer, *Dorraine Schaak, *Stephanie Smith, *Joyce Ziwisky; *Monroe H. S.*: *Dorothy M. Mahood; *Our Lady of Peace H. S.*: *Sr. M. Angelita, B.V.M.; *Col. of St. Catherine*: *Mabel M. Frey; *Col. of St. Thomas*: John Lee Doll; *Theatre St. Paul*: *Rex Henriot.

SAINT PETER—*Gustavus Adolphus Col.*: *Mrs. Evan E. Anderson, *Joanne Belanger, *Annmari Hoffmann, *Barbara Jensen, *Lars Lofgren, Nancy Olander, *Merida Peterson, Roxanne Rosendahl.

WINDOM—*Charles Swanson.

WINONA—*Winona St. Col.*: *Edward B. Jesson, Jacque H. Reidelberger

MISSISSIPPI

CLEVELAND—*Delta St. Col.*: Ruth M. Williams.

GULFPORT—*Gulf Park Col.*: Helen A. Picking; *Gulfport City Sch.*: *Ethelynd M. Baxley.

HATTIESBURG—*Wm. Carey Col.*: Clara Axie Dyer, *Gilbert F. Hartwig.

JACKSON—#*Comm. Ch. Th. of Jackson.

UNIVERSITY—*U. of Miss.*: *Charles M. Getchell; *U. of Miss. H. S.*: *Andrew M. Jones.

MISSOURI

CANTON—*Culver-Stockton Col.*: Maggi Alexander.

CAPE GIRARDEAU—*Southeast Mo. St. Col.*: Bill Hulsopple.

CLAYTON—Robert M. Lewis; *Clayton H. S.*: Blandford Jennings; *Webster Col.*: *Eloise Barclay Dubois.

COLUMBIA—*Christian Col.*: Henry D. Swanson; *U. of Mo.*: *Robin Humphrey, #Mo. Workshop Th., Loren Reid, Lewis Stoerker; #Stephens Col.: William F. West, Hillis Williams.

FAYETTE—*Central Col.*: Arthur H. Sinclair.

KANSAS CITY—Robert Wilson; *B. B. Brewer & Co.*: *E. W. Borgers; #*Ch. Th. Trouping Unit-Rec. Dept.; #*Comm. Ch. Th. of Kansas City, Mo., Inc.; *Jr. League of Kansas City, Mo.*: *Mrs. William H. MacLaughlin, Jr.; *U. of Kansas City*; *Mrs. Harold R. Dinges, Jr., *Patricia McIlrath, #*U. of Kansas City Plyhse, *Douglas A. Russell, *Alban F. Varnado, *Ann Viola; *Rec. Div. of Kansas City, Mo.*: *Gilbert Sanders; *Resident Th.*: *Marvin J. Rosen; *Col. of St. Teresa*: *Sr. M. Felice, C.S.J.

KIRKWOOD—*Nixon Jr. H. S.*: *Carol Martin.

LEXINGTON—*Wentworth Military Acad.*: *Lawrence R. Brown.

LIBERTY—*Wm. Jewell Col.*: Virginia D. Rice.

MARSHALL—Jerald Cunningham.

NEOSHA—Harold A. Servis.

SAINT JOSEPH—#*Jr. League of St. Joseph, Mo.: *Mrs. William Emerson.

SAINT LOUIS—*Harriett A. Zepf; *Fontbonne Col.*: *Sr. M. Daniel, C.S.J., *Carmelita Schmelig; *Jr. League of St. Louis, Mo.*: *Corrine C. Froemke, *Mrs. Edward P. Gillan, *Mrs. Clifford Roberts; *Rosati Kain H. S.*: Sr. M. Jeannine, S.S.N.D.; *St. Louis U.*: *Seldon Faulkner, C. B. Gilford, Rev. Robert A. Johnston, S.J.: *Washington U.*: *Lois Banzet Aschemeyer, Wm. Glasgow Bruce Carson; *Y.M.C.A.*: *Irma Schira Tucker.

SPRINGFIELD—*Drury Col.*: Jack C. Peyrouse; *S.W. Mo. St. Col.*: Harry G. Carlson, *Leslie Irene Coger, *Daniel S. McCarter.

WEBSTER GROVES—*Mrs. Robert Chapman; *Webster Col.*: *Sr. Marita, S.L.

MONTANA

BIG SANDY—*Douglas Giebel.

BOZEMAN—*Mont. St. Col.*: *Joseph C. Fitch.

GREAT FALLS—*Jr. League of Great Falls*: *Mrs. Phyllis S. Graham.

MISSOULA—*Mont. St. U.*: E. Seedorf Coope.

NEBRASKA

COLUMBUS—*Columbus Sr. H. S.*: Charles E. Farnham.

FAIRBURY—*Fairbury Jr. Col.*: Mrs. Deloris Henney.

LINCOLN—*U. of Nebr.*: *Joseph B. Baldwin, *William Gnuse, Karl F. Harshbarger, *Eleanor Kessler, *Betty Lester, *Charles R. Lown, Jr.,

•Diana Peters, •Len Schropfer, •Stephen Schultz, Harry Edward Stiver, Jr., •Bonna Tebo, •Roy Willey, Dallas S. Williams; *Nebr. Wesleyan U.*: •Henry H. Blanke, Jr., •Philip Kaye.

OMAHA—*Central H. S.*: Mrs. Amy Sutton; *Creighton Prep. Sch.*: •Rev. Robert P. Neenan, S.J.; *Omaha Comm. Th. Plyhse.*: •Kendrick Wilson; *Omaha Jr. Th., Inc.*: Mrs. John S. Adams, •Echo Ellick, •Mrs. James D. Farris, •Mrs. Harold Gifford, •Christel Pratt Kent, •Helen F. Reichstadt, •Mrs. Kendrick Wilson; *U. of Omaha*: •Frank Magers, •Aldrich K. Paul, #•Speech Dept.; *Omaha Pub. Sch.*: •Harry A. Burke; *Col. of St. Mary*: •Sr. Mary Jean, R.S.M.

SCOTTSBLUFF—Beverly Giltner.

WAYNE—*Wayne St. Tchr. Col.*: •Helen Russell.

NEVADA

LAS VEGAS—*Las Vegas H. S.*: Frederic D. Bell.

RENO—Dick Ponts.

NEW HAMPSHIRE

ASHLAND—*Plymouth H. S.*: •Donald W. Bump.

DURHAM—*U. of N. H.*: Joseph D. Batcheller, Alec W. Finlayson.

HANOVER—Mrs. Henry B. Williams; *Dartmouth Col.*: Benfield Pressey, William Bruce Warfel, Henry B. Williams.

KEENE—*Keene Ch. Th.*: •Selina F. Little.

PLYMOUTH—*Plymouth Tchr. Col.*: Roi W. White.

NEW JERSEY

ATLANTIC CITY—*Atlantic City H. S.*: •Ruth E. French.

BELFORD—*Belford H. S.*: William F. Corio.

BLOOMFIELD—•Mrs. Max Schober.

CHATHAM—#•N. J. Th. League.

CHESTER—*Bernards H. S.*: Edward R. Palmer.

COYTESVILLE—•Helen J. Williams.

EAST ORANGE—*Clifford J. Scott H. S.*: Charles Edmund West; *Upsala Col.*: Earl S. Dossey.

GLASSBORO—*Glassboro St. Tchr. Col.*: •C. Richard Gillespie.

HACKETTSTOWN—*Centenary Jr. Col.*: Eugene W. Youngken.

HILLSDALE—•Mrs. Martha W. Robinson.

LAKEWOOD—*Georgian City Col.*: Margaret McNamara.

MADISON—*Jr. Prog., Inc.*: •Dorothy L. McFadden.

MERCHANTVILLE—*Campfire Girls*: •Mrs. Lee T. Tyburski.

MIDDLESEX—#•Foothill Plyhse.

MILLBURN—*Millburn H. S.*: Dorothy Dromeshauser; #•Story Players.

MONTCLAIR—*Montclair Sr. H. S.*: •Arlene Fitze; *Montclair St. Col.*: •L. Howard Fox.

NEW BRUNSWICK—*Douglas Col. of Rutgers U.*: Donald B. Crabs, Erik Walz, •Annetta L. Wood.

NEW MILFORD—Mrs. Sue Stripling Martin.

NEWARK—Maurice S. Bernardik; *Rutgers U.*: •Lester L. Moore.

NUTLEY—*Nutley Pub. Sch.*: •Gael C. LaTrace.

ORADELL—*River Dell Sr. H. S.*: •Marvin L. Tuttle.

OSBORNVILLE—*Osbornville H. S.*: •Joseph F. Eid, Jr.

PARAMUS—*Paramus H. S.*: •James Morganti.

PASSAIC—*Passaic Sr. H. S.*: •Elaine W. Solomon.

PATERSON—N. J. St. Tchr. Col.: Robert C. Leppert.

PEQUANNOCK—*N. J. Th. League*: Mrs. Robert L. Foote.

RAHWAY—*Rahway H. S.*: •Mrs. Clarence H. Rogers.

ROCKAWAY—*Morris Hills Regional H. S.*: Helene Zierold.

TEANECK—*Teaneck H. S.*: •Stanley Levenson.

TRENTON—*Kliegel Bros.*: James K. Kuser.

UNION—*Newark St. Col.*: Edward F. Johnson.

UPPER MONTCLAIR—*St. Tchr. Col.*: •Roxy Akillian, •James Andrews, •Dwight Boud, •David Kieserman, •Bill Krasting, •Margaret Leitner, •Karen Weiss, •Martin Winkler.

WEST LONG BRANCH—*Monmouth Col.*: •Kenneth E. Knapp.

WEST NEW YORK—*Union City Pub. Sch.*: •Mario Pascale.

WEST ORANGE—•Edith W. Katz, •Carol R. Lewis; *Council of N. J. Jr. Leagues*: •Thalia Barbara Smith; *Natl. Council of Jewish Women*: •Miriam R. Farber; *W. Orange Comm. House*: •Mrs. Alan K. Haase; *W. Orange Creative Arts Council*: •Rosilyn L. Wilder.

WESTFIELD—*Westfield Sr. H. S.*: Carol Brinser.

NEW MEXICO

ALBUQUERQUE—*Albuquerque H. S.*: •Stan Rarick; *Highland H. S.*: Anne E. Shannon; *U. of N. M.*: Edwin Snapp, •Joseph E. Yell, Jr.

FARMINGTON—*Farmington H. S.*: Elma B. Humphrey.

LAS CRUCES—*Las Cruces H. S.*: Mrs. Betty Williams.

PORTALES—*Eastern N. M. U.*: •R. Lyle Hagan.

SANTA FE—•Virginia Lee Comer; *American Indian Development*: Mrs. Marjorie B. McPharlin.

STATE COLLEGE—*N. M. A. & M. Col.*: #Coronado Playmakers.

NEW YORK

ALBANY—*N. Y. St. Col. for Tchr.*: James M. Leonard, •Paul Bruce Pettit.

ALFRED—*Alfred U.*: •C. Duryea Smith, III; *N. Y. St. A. & T. Inst.*: •Mort Clark.

ANNONDALE ON HUDSON—*Bard Col.*: Burton A. Weekes.

AURORA—*Wells Col.*: Evelyn Clinton.

BALDWIN—*Baldwin H. S.*: •Alfred A. Schimmel.

BAY SHORE—*W. Babylon H. S.*: Ruth Robinson.

BELLMORE—*W. C. Mepham H. S.*: •Isabella C. Ramel.

BETHPAGE—*Bethpage H. S.*: William G. Yandow.

BINGHAMTON—Jose Polansky; #•Ch. Th. Council.

BRIARCLIFF MANOR—*Briarcliff Col.*: Goddard W. Winterbottom.

BROCKPORT—*N. Y. St. U. Tchr. Col.*: •Marion C. DaBoll, Louis Hetler.

BRONX—•Robert E. Christian; *Hunter Col.*: Bernard F. Dukore; *Bronx Vocational H. S.*: •George Bloostein; *S. Lawrence Col.*: Wilford Leach.

BROOKLYN—•Henri C. Deutsch, •Vera J. Weintraub, Harvey Widell, •Marguerite Winclair; *Brooklyn Col.*: Bernard Elliott Barrow, Joseph Davidson, Jacob F. Foster, William Edward Hatch, •Mrs. Jennie Heiden, Mrs. Catherine Myers, •Florence Roll, •Melvin R. White; *Musical Th. Wkshop.*: •Mrs. Ronnie Stein; *New Utrecht H. S.*: •Mildred Windecker; *C. W. Post Col.*: •Virgil J. Lee, Jr.; *Pratt Inst.*: David S. Lifson, •George New; *Prospect Heights H. S.*: •Janice Goldberg; *St. Francis Col.*: #The Troupers.

BROOKLYN HEIGHTS—Verna Woskoff.

BUFFALO—*U. of Buffalo*: •Irwin J. Atkins, •Terrell O. Everett, Stanley D. Travis; *N. Y. St. U. Col. for Tchr.*: Eugene Dakin, Mina S. Goossen, •Julia C. Piquette.

CANAJOHARIE—#Canajoharie H. S.

CONSTABLEVILLE—*Constableville Central H. S.*: •Mrs. Frances Van Zandt, •Marion I. Walsh.

CORTLAND—*N. Y. St. Tchr. Col.*: Morris Bogard, Ronald Jerit, •Mrs. Olla G. Rickett.

DELMAR—*Bethlehem Central Ch. Th.*: •Mrs. Jane C. Harding.

DUMONT—*Dumont H. S.*: •Bonne Brown.

EAST AURORA—James W. Ford.

ELMHURST—*Hempstead H. S.*: •Barbara Zinn.

ELMIRA—*Elmira Col.*: Bruce B. Klee, •Daniel Krempel, #Thespis Dramatic Society; *Southside H. S.*: Florence Callahan.

ENDICOTT—*Harpur Col.*: Christian P. Gruber.

FARMINGDALE—*Farmingdale Pub. Sch.*: •James D. White.

FLORAL PARK—*Ballard Sch.*: •Octavia K. Frees.

FLUSHING—*Queens Col.*: •Raymond D. Gasper, Ben Kapen, Thomas G. Ratcliffe, Jr.

FREDONIA—*St. U. of N. Y.*: •Alice E. Bartlett.

GARDEN CITY—*Adelphi Col.*: •Olga Andrusevich, •Robert Christensen, •Barbara Daniels, Ernest Di Giovanni, •Sheila Feldman, •Miriam Fond, •Anna-Fay Friedland, •Edwina S. Glass, Mark Hershdorfer, •Robert Hilliard, •Jerome Konsker, •Merle Kuchler, •Joan Marks, Clark S. Marlor, •Carol Rosen; •Grace Stanistreet, •Renee Stecker, •Judy Troy, •Jean Wolcott, •Margherita Zambuto; *Adelphi Ch. Th.*: •Mary Hilliard; *Garden City H. S.*: Mrs. Inez Spiers.

GENESEO—*N. Y. St. U. Tchr. Col.*: •Alice S. Austin.

GENEVA—Shirley E. Swarthout.

GLEN FALLS—*Glen Falls Jr. H. S.*: •Mrs. Joan Aronson.

GOSHEN—*Goshen Central Sch.*: Alan F. Jakeman.

GREAT NECK—•Miriam Tulin; *Ch. Th. of Great Neck*: •Leila Kelvin, •Ruth Klinger, •Bernard Boressoff; *Great Neck Jr. H. S.*: •Henry Borovicka.

HAUPPAUGE—*Hauppauge Sch.*: •Ely Silverman.

HEMPSTEAD—•Katherine K. Adkinson, •Mrs. B. Beckerman; *Hempstead H. S.*: •Rupert T. Barber, Jr.; *Hofstra Col.*: William H. Allison, •Bernard Beckerman, •Mrs. Esther Bialo, Edgar S. Reynolds, •Donald H. Swinney.

HUNTINGTON—*Simpson H. S.*: •I. Clint Marantz.

IRVINGTON—•Grace Bengelsdorf.

ITHACA—*Cornell U.*: H. D. Albright, Ralph Borden Culp, •Joseph Golden, Junius Hamblin, •George A. McCalmon, Walter H. Stainton, #Cornell U. Th., David F. Unumb; *Ithaca Col.*: Charles H. Randall.

JAMAICA—Al Wagner; *Jamaica H. S.*: Joseph Mersand.

JAMAICA ESTATES—Carole F. Schwartz.

JAMESTOWN—*Little Th. of Jamestown*: •C. Edwin Shade.

JERICHO—#•Plays and Players, Inc.; #•N. Y. St. Comm. Th. Assn.

LANCASTER—#•Natl. Catholic Th. Conference; *St. Mary's H. S.*: Rev. G. Stapleton, S.D.S.

LONG BEACH—*Long Beach H. S.*: Burton Wolsky.

LONG ISLAND CITY—*Met. Electric Mfg. Co.*: #Lumi-Tron Division.

MANHASSET—Mrs. John Gaywood Linn; *Manhasset H. S.*: Harold B. Lemmerman.

MIDDLETOWN—*E. St. Th. Assn.*: •Irwin J. Mechanic; *Orange County Comm. Col.*: Manuel Rosenblum, •Evelyn Steele.

MILLBROOK—*Bennett Col.*: William D. Young.

MINEOLA—Ralf W. Speck; *Mineola H. S.*: •Dan Wargo.

MOUNT VERNON—*Sch. of Dramatic Art*: •Helen A. Hahs.

NEW MILFORD—•Mr. & Mrs. James Norris.

NEW PALTZ—*N. Y. St. U. Tchr. Col.*: •Vera Rushforth Irwin.

NEW YORK—Marnel Abrams, Harry Barton, •Kay Carney, •Nancy Christ, •Nancy H. Cole, Warren L. Crane, Jr., Gene Feist, Mordecai Gorelik, Edward M. Greenberg, •Aurand Harris, •Julian M. Kaufman, C. Edwin Kemp, Herbert B. Kennedy, Jr., Julius Landau, Leslie J. Mahoney, •Robert D. Milan, Jr., Enzio Nap-

oli, Thomas Potter, Pamela O. Printy, Dwight D. Rangeler, *Mrs. Richard Schisgall, William T. Schneider, *Victor Seymour, Reuben Singer, Phillip J. Smith, Leland H. Watson, George E. Wellwarth, *Arthur R. Williams; *Actors Agency*: Toby Cole; *Bown Adams Prof. Studio*: Mr. & Mrs. Bown Adams; #American Acad. of Dramatic Arts: Frank B. Hanson; *A.B.C.*: George Corrin, Jr., Norman E. Rock; *American Mime Th.*: Sterling B. Jensen; #*American Natl. Th. & Acad.: *Elizabeth B. Burdick, Mr. & Mrs. R. C. Schnitzer, *Willard Swire; #American Shakespeare Th. Festival; #American Th. Wing Prof. Training Prog.: *Ben Termine; #*Assn. of the Jr. Leagues of America, Inc.: *Charles W. Avery, *Anne R. Hillman, *Luella Hoskins; *Barnard Col.*: *Rosamond Gilder, Norris Houghton; *N. Berghof Studio*: *Thorne Grant; *Briggs Management*: *Frances Schram; #*Century Lighting, Inc.; *City Col. of N. Y.*: Frank C. Davidson, Mrs. Wayne C. Williams; *Columbia U.*: *William K. Accles, Ilse Besman, Jay Clark, *Andrew H. Drummond, Thomas Garrett, J. Vaughan Gary, Jr., *Phillip M. Gotthold, Geneva Helm, *Victor W. Jackson, Gertrude I. Keller, *Kenneth Knapp, Penninnah Manchester, *Lynn Montgomery, Clifford Olsen, Estrella D. Rana, *Mrs. J. Courtland Robinson, Milton Smith, Frank Day Tuttle, *Nancy Walter, *Lawrence Wunderlich; *Columbia U.-Tchr. Col.*: *Christian Abrahamsen, *Robert H. Allen, *Grace Brooks, *Glee Cruser, *Henry Dziezic, *Eileen Eichel, *Penelope Estabrook, *Sylvia Frieder, *Marcia Hendrie, *Elaine Ijiri, *Robert G. King, *Marianne Kochman, *Paul Kozelka, Magdalene Kramer, *Mrs. Anita Lande, *Diana Macbeth, *Anthony Maltese, *George Neff, *Emory W. Oman, *Philip Paladino, *Don Salper, *Steven Silverman, *Regina Silverstein, *Joan Vedy; *Contemporary Opera Co.*: *Peggy Neeld; *S. Cornberg Assn.*: Sol Cornberg; *Damn Yankee Co.*: William E. Greenfield; *T. Daykarhanova's Sch. for the Stage*: Tamara Daykarhanova; *Dependent Sch.*: *Margaret L. Smith; #Eaves Costume Co., Inc.; *Fordham U.*: *Mrs. Jacqueline Doolittle, *Marion H. Lee, Jr.; *Forest Hills H. S.*: *Milton Goldman; #*Samuel French, Inc.; *Girl Scouts of U.S.A.*: *Oleda Schrottky; *J. S. Guggenheim Memorial Foundation*: Henry Allen Moe; *Half Hollow Hills Sch.*: *Richard C. Shank; *E. G. Haynes Management*: *Ellen Gephart; *Hunter Col.*: *Dorothy Gillam Baker, Charles Elson, *Alice Griffin, Helen G. Hicks, *Mildred C. Kuner, *Vera M. Roberts, Arthur L. Woehl; *Hunter Col. H. S.*: *Olive B. Davis; *Independant Theatrical*: *Richard B. Shull; *Iona Col.*: Charles A. Huguenin; *W. Irving H. S.*: *Evelyn Konigsberg; *Jewish Ed. Committee*: *Samuel J. Citron; *Kliegl Bros. Lighting*: *Joel E. Rubin; *Ilo E. Loth Studio*: Mrs. Ilo E. Loth; *Manhattan Col.*: *John D. Mitchell; *Marymount Col.*: *Mrs. Elaine Small Klein; *Master's Inst.*: *Mary L. Davenport; #*Merry Wanderers Ch. Th.; *Mills Col.*: *Nellie McCaslin; *J. Monroe H. S.*: *Anne L. Harris; *Morris H. S.*: Mrs. Marian P. Trotman; *Natl. Council of Churches*: *Marvin P. Halverson; #Neighborhood Plyhse. Sch. of Th.: Alice G. Owen; #New Dramatists Committee, Inc.; *New Sch. for Social Research*: Walter Sorell; *N. Y. Bd. of Ed.*: *Robert I Stewart; *N. Y. Jr. League*: *Catherine W. Carstens; *N. Y. U.*: Fred C. Blanchard, Richard J. Goggin, Volney Hampton, John McCabe, Yetta G. Mitchell, Robert Phieffer, William Vorenberg; #*Paramount Cosmetics & Theatrical Make-up; *H. S. of Performing Arts*: *Iris Bernard, *Neil Bogatz, *Phyllis Braverman, *Joseph Calabrese, *Susan Citron, *Marjorie L. Dycke, *Judy Flynn, Donald Galluzzi, *Irene Kalinauskas, *Linda Kline, *Anne Kovac, *Arnold L. Olvin, *Betty Rangel, *Linda Struhs, *Jessica Walter, *Eugene R. Wood; *N. Y. Public Library*: Mrs. Elizabeth P. Barrett, *George Freedley, #*Theatre Library Assn.; *St. Barnabas Hospital*: William O. Jones; *Sr. Dramatic Wkshop*: *Saul Colin; #Vera Soloviova Studio of Acting; *Stevens Inst. of Tech.*: Yelena Petrovna; *Th. Arts Books*: Robert M. MacGregor; *Th. Prod. Service*: *Jean Rosenthal; *Union Theological Sem.*: E. Martin Browne, *Reid Gilbert, *Robert E. Seaver; *U. S. Army*: John C. Berssenbrugge, Trent S. Knepper, Robert C. Lueders, Ralph C. McCormic, Joseph W. Young; *White Barn Th. Assn.*: *Frances Von Zerneck; *Yeshiva U.*: *Benjamin Fine; #*Young Men's & Young Women's Hebrew Assn.

ONEONTA—*N. Y. St. U. Tchr. Col.*: *Josef Aaron Elfenbein.

PEEKSKILL—*Yorktown Jr. Th. Wkshop.*: *Lydia Greene.

PELHAM—*Natl. Council of Protestant Episcopal Churches*: *Mrs. Harry W. Gillies; *Pelham H. S.*: *Mrs. Seymour Becker.

POUGHKEEPSIE — #*Comm. Ch. Th. of Dutchess Co., Inc.: *Mrs. Henry F. Kreckman, *Regina L. Lund, *Elias Toplansky; *Dutchess Comm. Col.*: Constance C. Kuhn; *Poughkeepsie Day Sch.*: *Emma Jo McConnell; *Vassar Col.*: *Mrs. Robert Beekvold, Nancie Cowan, *George B. Dowell, *Alison Harper, *Mary Virginia Heinlein, *Leon Katz, *John L. Kurten, *Gilliam MacBain, *Lynne Martin, *Carla K. Poletti, Evert Sprinch Orn, William F. Rothwell, Jr., Judy Rutherford, *Jane Wylie.

QUEENS—*Newton H. S.*: Mrs. Loretta S. Kunkel.

RICHFIELD SPRINGS—*Central Sch.*: Mary Frances Keefe.

ROCHESTER—*Emily Van Voorhis; *Brighton H. S.*: *Paul A. Knoke; *B. Franklin H. S.*: *George Sherwood; *Jefferson H. S.*: Mrs. Carl Seibold; *Natl. Catholic Th. Conference*: *Robert D. Smett; *Rochester Civic Music Assn.*: *Margaret S. Frost; *W.H.S.*: *Mrs. Quentin Doolittle.

ROME—*Mrs. Dorothy Sins; *Rome Comm. Th.*: *Mrs. Gordon Kent.

RYE—*Ryeneck H. S.*: Stanley D. Cornish.

SARATOGA SPRINGS—*Skidmore Col.*: *Margaret Ellen Clifford, *Helen Dewell, Roderick Robertson.

SCARSDALE—*Mrs. H. H. Dean; *Scarsdale H. S.*: John S. Hemmerly.

SCHENECTADY—*Niskayuna Central Sch.*: *Mrs. Donald Miller.

SCOTIA—*Scotia-Glenville Central Sch.*: *Janet I. Kilpatrick.

SLINGELANDS — *Bethlehem Central Sch.*: *Mrs. Robert H. Deily.

STAATSBURG—*Anderson Sch.*: Myron E. Cole, Jr.

STATEN ISLAND—Bill M. Demos; *Staten Island Comm. Col.*: George B. Oliver; *Wagner Lutheran Col.*: John Franklin Hruby.

SYRACUSE—*Jamesville-Dewitt H. S.*: *Eleanor M. Elwyn; *Syracuse U.*: *Agnes I. Allardyce, *Sawyer Falk, Joseph Lesser.

TARRYTOWN—Donald H. Young; #Hackley Sch.

TRENTON—*Trenton St. Col.*: *Ralph L. Vanderslice, Jr.

TROY — Mrs. Morris Koffman; *Rensselaer Poly. Inst.*: *Jay Reid Gould, Morris Koffman; *Russell Sage Col.*: Mrs. Ruth A. Damon, Jay Ferris Ludwig; *Emma Willard Sch.*: *Dorothy Hopkins Kirkland.

UTICA—#*Ch. Comm. Th. of Utica; *Utica Col. of Syracuse U.*: Ralph N. Schmidt.

VERONA — *American Council of Drama Judges*: Margaret Erdman.

WATERTOWN—*Little Th. of Watertown*: *Mrs. Frederick Taylor, Jr.

WEST HEMPSTEAD—*W. Hempstead H. S.*: Paul S. Rappaport.

WHITE PLAINS—*Jack-in-the-Green Players*: *Bette Butterworth; *Traveling Plyhse.*: *Kay Rockefeller; *Young Players Drama Studio*: *Mrs. James Davidson.

WILSON—*Wilson Central Sch.*: Mrs. Helen French.

WOODSTOCK—*Turnau Opera Players, Inc.*: *Gloria Elaine Morais.

YONKERS—*C. E. Gorton H. S.*: #*Gorton Players, *Mildred Streeter; *Halstead Sch.*: *Mrs. Lynette Muller.

NORTH CAROLINA

CHAPEL HILL—*U. of N. C.*: #Carolina Playmakers, Harry E. Davis, Lewis A. Goldstein, Russell B. Graves, James B. Poteat.

CHARLOTTE—#*Ch. Th. Council of Charlotte, Inc.; *Myer Park H. S.*: *Fred Sitton.

ELON COLLEGE—*Elon Col.*: Melvin Edward Wooton, Jr.

FAYETTEVILLE—#Natl. Assn. of Dramatic and Sp. Arts.

GREENSBORO—*Woman's Col. of U. of N. C.*: Maynard G. French, Ray Smith, #*The Theatre.

GREENVILLE—*E. Carolina Col.*: *Joseph A. Withey.

HICKORY—*Mrs. Charles Jeffers.

SALISBURY—Mrs. Burnet Hobgood; *Catawba Col.*: #Blue Masque, Arnold Colbath, Florence F. Corriher, Burnet Hobgood.

RALEIGH—#*Ch. Th. of Raleigh.

WILMINGTON—*New Hanover H. S.*: *Doug W. Swink; *Jr. League of Wilmington*: *Mrs. H. Pearsall, Jr.

WILSON — *Atlantic Christian Col.*: *Mrs. Doris C. Holsworth.

WINSTON-SALEM—*Salem Col.*: Barbara H. Battle; *Wake Forest Col.*: James H. Walton.

NORTH DAKOTA

BISMARCK—*St. Mary's Central H. S.*: *Sr. Barbara Ann.

DICKINSON—*N. Dak. St. Tchr. Col.*: *W. Ferron Halvorson.

ELLENDALE—Mrs. Irving Deer; *St. Normal Col.*: Irving Deer.

FARGO—*Jane Higgins; *N. Dak. Ag. Col.*: William T. Chichester, *Frederick G. Walsh.

GRAND FORKS—*U. of N. Dak.*: Ned A. Bowman, Henry G. Lee.

JAMESTOWN — *Jamestown Col.*: Marion Jackson.

MAYVILLE—*Mayville Col.*: *Joyce C. Lande; *St. Tchr. Col.*: *Agnes Nelson.

MINOT—*Minot Comm. Players*: *Mrs. John J. Ayash.

VALLEY CITY—*St. Tchr. Col.*: Helen Movius.

OHIO

ADA—*Ohio Northern U.*: *Charles Frye, *H. Donald Funk, Donald Loughrie, *Ronald Patton, *Ronald Powers, *Gordon Sears, *Doyle R. Smith, *Phil Tanner, *Ruth Washburn, *Pat Whitmer.

AKRON—*Akron Pub. Sch.*: *Elizabeth Dickinson, #*Junior Jesters, *Dorothy Kester.

ATHENS—*Ohio U.*: *Cosmo A. Catalano, Earl C. Seigfred, Henry A. Wicke, Jr.

BAY VILLAGE—#*Bay Village Ch. Th.: *Doris M. Bender.

BELLVILLE—*Geneva City Sch.*: Philip A. Gray.

BEREA—*Baldwin-Wallace Col.*: *William A. Allman.

BOWLING GREEN—*Bowling Green St. U.*: John H. Hepler, Stanley Kahan, *Donald C. Kleckner, F. Lee Miesle, *Harold B. Obee, *Anne Potoky, #*Bowling Green St. U. Th.

CANTON—*Lehman H. S.*: Florence E. Hill.

CHAGRIN FALLS—*Wilding Picture Prod., Inc.*: *Junius Eddy.

CINCINNATI—*Mrs. Ralph Grossman, *Mrs. Ann B. Heekin; #*Ch. Th. of Cincinnati: *Hubert Kockritz; *Hebrew Union Col.*: Stanley Waxman; *Mother of Mercy H. S.*: *Sr. M. Carlos, R.S.M.; *Mt. St. Joseph Col.*: Elizabeth Muhlfeld; #*Natl. Thespian Society; *Our Lady of Cincinnati Col.*: *Sr. M. Hildegarde, R.S.M.; *Procter & Gamble*: *Edward Trach.

CLEVELAND—Charles F. Dickens, *George Latshaw, Arthurs Rubenis; *J. Carroll U.*: Leone J. Marinello; *Collinwood H. S.*: *Corda Peck; *Glenville H. S.*: Nike Hoty; *J. Hay H. S.*: Emanuel L. Gebauer; #Karamu House; *Karamu Th.*: Reuben Silver; *Kirk Jr. H. S.*: *Albert H. Martin; *Musicarnival*: John L. Price, Jr.; *G. Latshaw Puppets*: *Patricia Herget Latshaw; *Ursuline Col. for Women*: *Mary Patricia Daley; *W. Tech. H. S.*: Sarah M. Downs; *Western Reserve U.*: Lawrence William Kuhl, Nicholas N. Lapkass, Barclay Leathem, William G. McCollom, Nadine Miles, Thomas F. O'Brien.

CLEVELAND HEIGHTS—#*Cain Pk. Creative Youtheatre.

COLUMBUS — Roy H. Bowen, *Mrs. Nat Eek; *Capital U.*: *Allene Montgomery; *Sch. of the Air*: Robert R. Smith; *Ohio St. U.*: *Jerry Bangham, *Raymond T. Bedwell, Jr., Keith Brooks, Walter S. Dewey, *John E. Dietrich, Larry E. Grisvard, Joseph M. Hamer, Esther Jackson, Barbara Keyse, Franklin H. Knower, *George L. Lewis, Saundra Manburg, John H. McDowell, Corliss E. Phillabaum, Harlan Randolph, Elwin C. Reynolds, Joseph Scharrer, Everett M. Schreck, Richard Thompson, John Tolch, W. Hayes Yeager; *W. H. S.*: Richard J. Warye.

COPLEY—*Weathervane Comm. Th.*: *Mrs. W. H. Moore.

DAYTON—*Kiser H. S.*: James B. Heck.

DEFIANCE—*Defiance Col.*: *Ronald A. Willis.

DELAWARE—*Ohio Wesleyan U.*: *Robert R. Crosby, Donald C. Eyssen, *R. C. Hunter.

EAST LIVERPOOL — *Beaver Local H. S.*: *Harry M. West.

FOSTORIA — *Fostoria H. S.*: *David D. Thompson.

GAMBIER—*Kenyon Col.*: James E. Michael.

GRANVILLE—*Denison U.*: *William Brasmer, #*Denison U. Th. Arts Dept., *Alice Hull, *Denis D. Jones, *Patricia E. McKenna, *John Otis, Jr., *Alice Pfister, Richard G. Smith, *David W. Wells, *Edward A. Wright.

HIRAM—*Hiram Col.*: Clayton E. Briggs.

KENT—*Kent St. U.*: Bedford Thurman, G. Harry Wright.

JOHNSTOWN—*Hartford Sch.*: Gerald Kelly.

LAKEWOOD—*Lakewood H. S.*: Arthur W. Moore; #*Lakewood Little Th.

LORAIN—*Avon Lake Ch. Th.*: *Mrs. Kenneth Birnbaum.

LYNDHURST—*Lyndhurst Bd. of Ed.*: *Marilyn J. Strohm.

MANSFIELD—*Mansfield Ch. Th.*: *Harold E. McCuen.

MARIETTA—*Marietta City Sch.*: *Mrs. Lucile Miller; *Marietta Col.*: Willard J. Friederich.

MARION—Glenn Solomon.

MAUMEE—Murray W. Stahl.

MIDDLETOWN—*Middletown H. S.*: *Florence Powell.

NEW CONCORD—*Muskingum Col.*: Mary E. Johnson.

OBERLIN—*Oberlin Col.*: Jerome B. Landfield.

OXFORD—*Mrs. William I. Duncan; *Miami U.*: Homer N. Abegglen, Ronald C. Kern, *Francis E. Sloat; *Western Col. for Women*: *Edgar Hughes Chapman, *William I. Duncan, #*Theatre Group.

PAINESVILLE—*Lake Erie Col.*: Clyde Walter Blakeley, #*Lake Erie Col. Comm. Th., *Mrs. Robert D. Soules, *Eldon Winkler.

SIDNEY—*Sidney H. S.*: *Olive R. Owens.

SPRINGFIELD—*Wittenberg Col.*: Ronald T. Hammond.

SYLVANIA—*Ch. Th.*: *Mrs. Carl Clifford.

TIFFAN—*Heidelberg Col.*: *Robert O. Juergens.

TOLEDO—#*Ch. Th. Wkshop. of Toledo: *Mrs. George Hammond; #Repertoire Little Th.: Dorman E. Richardson; *U. of Toledo*: Morlin Bell, *Norma F. Stolzenbach, *Fred J. Thayer.

WARREN—*W. G. Harding Sr. H. S.*: *Kathleen E. Kelly.

WATERVILLE—*Otterbein Col.*: Charles W Dodrill.

WAYNESFIELD—*Waynesfield-Goshen H. S.*: *Robert Camp.

WILLOUGHBY—Ian W. Cadenhead.

WILMINGTON—*Wilmington Col.*: Lewis R. Marcuson.

WOOSTER—*Col. of Wooster*: David R. Batcheller, *William C. Craig, *W. Stanley Schutz.

YELLOW SPRINGS—*Antioch Col.*: Fred Getchell, William J. Robertson.

YOUNGSTOWN — *Bertha Ward Browne Martin; #*Civic Ch. Th. of Youngstown: *Anna M. Clark; *Youngstown U.*: R. Donald Elser.

OKLAHOMA

ALVA—*N. W. St. Col.*: *R. Boyce Pennington.

CANTON—Lester L. Parmenter.

CHICKASHA—*Okla. Col. for Women*: *Rose Marie Smith.

GOODWELL—*Panhandle A. & M. Col.*: *Jack Cogdill.

NORMAN—*U. of Okla.*: Rupel J. Jones, A. Laurence Mortensen.

STILLWATER—*Okla. A. & M. Col.*: Donald B. Muir.

TONKAWA—*Tonkawa H. S.*: *Mrs. R. H. Hamburg.

TULSA—*Tulsa Little Th.*: *S. Walker James, Steve Travis, *Theodore Viehman; *Will Rogers H. S.*: Doris Stratton Niles; *U. of Tulsa*: *Tommie Ruth Gardner.

OREGON

ASHLAND — #Ore. Shakespearean Festival; *S. Oregon Col.*: Angus L. Bowmer, *Dorothy E. Stolp.

BEAVERTON—*Beaverton Union H. S.*: *Wes Tolliver.

CORVALLIS—*Ore. St. Col.*: E. S. Cortright, *Don Henry, Earl W. Wells, *D. Palmer Young.

EUGENE—Howard C. Zimmerman; *U. of Ore.*: *Alice Absten, *George R. Brittingham, *Elizabeth Davis, *Larry Farrell, *LeRoy W. Hinze, *G. Conrad Holzgang, *Bob Klenke, Clemen M. Peck, *Bill Quesinberry, *Horace W. Robinson, *Sherwood Snyder, III, Glenn Starlin, *Patricia Taylor, *Preston Heath Tuttle; *Stage Door Studio*: *Jean Poull.

FLORENCE—*Florence H. S.*: *Robert L. Ross.

HOOD RIVER—*Hood River H. S.*: Roy K. Stave.

KLAMATH FALLS—*Klamath Union H. S.*: Roberta B. Blomquist.

LA GRANDE—*Eastern Ore. Col.*: *Alvin R. Kaiser.

MARYHURST—*Society of the Srs. of the Holy Names of Jesus & Mary*: *Sr. Janet Mary.

OSWEGO—*Nancy Jennings.

PORTLAND—Charles B. Ely, Carolyn Sil-

verthorne; *Allied Prod., Inc.*: Roland M. Adams; *Central Catholic H. S.*: •Father Anthony J. Juliano; *Cleveland H. S.*: •Henry S. Matson; *D. Douglas H. S.*: Edith M. Engel; *Franklin H. S.*: •James F. Shaffer; *Jefferson H. S.*: •Mrs. Melba Day Sparks; *Lewis & Clark Col.*: •Clifford E. Hamar; *Lincoln H. S.*: •John F. Lehman; *Portland Civic Th.*: •Marie Churchill, •Marian L. Johnson, Fred McMullin, •Bevins Stocking; *Portland St. Col.*: •Charles J. Gaupp, Jr., Walter Kenneth Waters, Jr.; *Portland U.*: •Paul E. Ouellette; *Reed Col.*: Gerald Kahan; *Roseburg H. S.*: •Cynthia Mandelstam; #Stagecraft Industries.

SALEM—*Willamette U.*: Robert M. Putnam, Carl Ritchie.

PENNSYLVANIA

ALLENTOWN — #Automatic Devices Co.; *Cedar Crest Col.*: Constance Ruys; #•Civic Little Th. of Allentown: •Mrs. Jean Weaver.

BADEN—*Ambridge H. S.*: John C. Barner.

BETHLEHEM—#•Ch. Th. of Bethlehem: *Lehigh U.*: #Mustard and Cheese Dramatic Club; *Storybook Players*: •Mrs. Blanche Truse.

BRYN ATHYN—*Acad. of the New Church*: •Mary L. Williamson.

CALIFORNIA — •Mr. Langham, •Norma Langham; *Calif. St. Tchr. Col.*: •Louise Davis.

CHADDS FORD—•Nancy L. Berndt.

EASTON—Roger R. Hamilton.

EDINBORO—*Edinboro St. Tchr. Col.*: •Lawrence C. Vincent.

ERIE—*Mercyhurst Col.*: Helen M. T. Kelly; *Erie Plyhse.*: •Jean Kitchen Godillot, •L. Newell Tarrant; *St. Tchr. Col.*: Richard Lewicki.

GEORGE SCHOOL—*George Sch.*: •William H. Cleveland, Jr.

GREENSBURG—*Greensburg H. S.*: •Catharine W. Rutledge; *Seton Hill Col.*: Helen Irwin.

GROVE CITY—*Grove City Col.*: •William McGraw.

HARRISBURG—•Mrs. Herbert J. Brenner.

IMMACULATA — *Immaculata Col.*: Sr. M. Donatus.

INDIANA—*St. Tchr. Col.*: Robert W. Ensley.

JENKINTOWN—*Beaver Col.*: •Janice Anne Eckert, Judith Elder, •Barbara J. Francis, •Carole Freedman, •Barbara M. Greene, •Jane Kroner, •Camellia Kurt, •Judy Lewis, •Anne W. Lovejoy, •Maureen McKeown, •Sara Michelson, •Jessie Ann Mulford, •Sheila Lois Nassberg, •Christine Nordstrom, •Marilyn Rauitt, •Lois Roemmele, Susan Stritzler, •Yvonne M. Zea.

LOCK HAVEN—*Pa. St. Tchr. Col.*: •Hazel Ray Ferguson, •Earle W. Winters.

MEADVILLE—*Allegheny Col.*: John W. Hulburt, •Vida Ann Vliet.

MILLERSVILLE—*Millersville St. Tchr. Col.*: •Robert S. Metzler.

MOYLAN—*Hedgerow Th.*: Delores Tanner.

NARBERTH—*Welsh Valley Jr. H. S.*: •Benjamin F. Ricker.

NEW CHURCH—*Acad. of New Church*: •John D. Mitchell.

NEW KENSINGTON—*New Kensington H. S.*: •Alice C. Klinke.

OIL CITY—F. LaMonte Lewis.

OVERBROOK—*Episcopal Acad.*: Anthony W. Ridgway.

PHILADELPHIA—•Barbara Dusenbury, Irvin C. Poley; *T. Cannon Sch.*: •Irene M. Patton; *Dept. of Rec.*: •Jay H. Kogan; *Friends' Central Sch.*: Richard S. Burgess; *Girard Col.*: Benjamin Rothberg; *Inst. of Pa. Hospital*: •Mrs. Harriet Ehrlich; *Philadelphia Ch. Th.*: •Mrs. Robert F. Ridpath; *Philadelphia H. S. for Girls*: Ireneious R. G. Davis; *U. of Pa.*: #Pa. Players; *St. Joseph's Col. H. S.*: Rev. John E. Bennett, S.J.; *Temple U.*: •Elmer J. Dennis, Jr., Mortimer Y. Mossman, Paul E. Randall, #•Sp. & Dramatic Arts Dept.; *Van Horn & Sons, Inc.*: Rollin W. Van Horn.

PITTSBURGH—•Madge Miller; *Baldwin Twnshp. H. S.*: Charles F. Greiner; *Carnegie Inst. of Tech.*: Henry F. Boettcher, Mrs. Elizabeth Kimberly, Charles Werner Moore, Mary Morris; *Chatham Col.*: Frederic D. Aldrich, #•Drama Dept., •Mildred T. Evanson, Jack Neeson, Jerome S. Wenneker; *Ellis Sch.*: •L. Elizabeth Buckmaster, •Mrs. Rolande C. Widgery; *Pittsburgh Miniature Th.*: •Margo Frye; *Pittsburgh Plyhse.*: •William Glennon, Mark Lewis; *U. of Pittsburgh*: •Barbara M. McIntyre; *G. Price Productions*: •Faye Parker, •Grace Price; *Wilkinsburg H. S.*: Ruth Wishmeyer.

READING—*A. E. Stout Sch.*: •Demetra E. Paskos.

SCRANTON—*Central H. S.*: •Jeanne Rainey; *Marywood Col.*: #•Dept. of Sp. & Drama, George Perry.

SLIPPERY ROCK—*St. Tchr. Col.*: Cecilia Thompson Matson.

SPRINGFIELD—*S. Gaynor Th. for Ch.*: •Salome Gaynor.

SWARTHMORE—*Swarthmore Col.*: Barbara P. Lange.

UNIVERSITY PARK—*Penn. St. U.*: •George Cavey, •Richard A. Higgins, •Ivan Ladizinsky, •Mary Minkiewich, •Susan Mort, •Pat Paladino, Robert D. Reifsneider, •Robert L. Richey, •Daniel S. Robertson, •Floyd Santoro, Howard Key Slaughter, Warren S. Smith, •Pat Doll Terry, •Gardner A. Tillson, •Walter H. Walters, •Ronald Weitz, Russell G. Whaley, •Kelly Yeaton.

UPPER DARBY—*Upper Darby H. S.*: •Frieda E. Reed, •Maizie Weil.

VILLANOVA—#•Villanova U.

WALLINGFORD—*Jr. Th. of Comm. Arts Center*: •Mrs. Stuart Graves.

WAMPUM—*Beaver Falls Area H. S.*: Marguerite Denison.

WARREN—*Warren Ch. Th.*: •Edith O'Hara.

WAYNESBURG—*Waynesburg Col.*: •Frederick B. Randolph.

WEST BROWNSVILLE—*Brownsville Sr. H. S.*: •Jean E. Donahey.

WILKES BARRE—*King's Col.*: •Carl E. Wagner.

WILLIAMSPORT—*Comm. Players*: •Miriam Lesher Hunter.

YORK—*W. Penn. Sr. H. S.*: •Margaretta Hallock.

RHODE ISLAND

PEACE DALE—*S. Kingstowne H. S.*: •Thomas F. O'Brien.

PROVIDENCE—*Brown U.*: James O. Barnhill, Janice Van DeWater; *R. I. Col. of Ed.*: Joseph D. Graham; *R. I. Sch. of Design*: Albert M. Cohn; *St. Xavier's Acad.*: •Sr. M. Aurelia, R.S.M.

WEST BARRINGTON—*St. Andrew's Sch.*: Alphin T. Gould.

SOUTH CAROLINA

CHARLESTON—*Footlight Players, Inc.*: Emmett Robinson.

COLUMBIA—#•Wardlaw Jr. Th.; *U. of S. C.*: Gene Crotty.

GREENVILLE—*Furman U.*: •Dorothy Richey.

ORANGEBURG—*S. C. St. Col.*: •Mrs. Eloise U. Belcher, W. H. Owens, Jr.

ROCK HILL—*Winthrop Col.*: •William I. Long.

SOUTH DAKOTA

ABERDEEN—*Northern St. Tchr. Col.*: •Leon A. Pike.

BROOKINGS—*S. Dak. St. Col.*: •Lawrence Stine.

SIOUX FALLS—*Augustana Col.*: Earl W. Mundt; *Sioux Falls Col.*: •Paul Roten; *Washington H. S.*: •L. R. Kremer.

SPEARFISH—*Blackhills Tchr. Col.*: Lavina J. Humbert.

VERMILLION—*S. Dak. U.*: •Wayne S. Knutson, Warren M. Lee.

YANKTON—*Mt. Marty Col.*: •Sr. M. Jeanette, O.S.B.

TENNESSEE

CHATTANOOGA—*Chattanooga Little Th.*: •Ted Kehoe.

JOHNSON CITY—•Mrs. Harold Frank; *E. Tenn. St. Col.*: •Harold Frank.

KNOXVILLE—•Mrs. S. W. Gillespie, •Mrs. R. B. Willingham; *Knoxville Scenic Studios, Inc.*: E. Parker Dupler; *U. of Tenn.*: Russell E. Green, •Mrs. James H. Rike, Paul L. Soper.

MARYVILLE—*Maryville Col.*: •Kathleen Craven.

MEMPHIS—*Memphis St. U.*: •Bradford White; *Southwestern U.*: •Raymond S. Hill.

NASHVILLE—•Mrs. Hugh Stevens, III, •Emma Voorhees; #Nashville Ch. Th.: •Mrs. C. E. Brush, III, •Mrs. George R. Hill, •Joy Zibart; *Fisk U.*: Gladys I. Forde, •Lillian W. Voorhees; *Scarritt Col.*: James Herndon Warren; *Tenn. Ag. & I. St. U.*: •Mrs. Madelyn E. Houston, Thomas E. Poag; *Vanderbilt U.*: Robert A. Baldwin, Joseph E. Wright.

OAK RIDGE—#•Junior Plyhse; *Oak Ridge Ch. Th.*: •Marguerite Ebert; *Oak Ridge Comm. Th.*: •Paul Ebert.

TEXAS

ABILENE—*Abilene Christian Col.*: •Gaylan J. Collier; *McMurry Col.*: Leonard Hart.

ALPINE—*Sul Ross St. Col.*: Katherine Boyd.

AMARILLO—*Amarillo H. S.*: •Mrs. N. N. Whitworth; *Amarillo Little Th., Inc.*: •Mrs. William A. Moore, Oma Link Rowley.

AUSTIN—*S. F. Austin H. S.*: •Gloria A. Cole; *U. of Tex.*: Lucy Barton, •Dorothy Clifford, Ellsworth P. Conkle, #•Dept. of Drama, •Elizabeth Marie Fletcher, Francis R. Hodge, •Frederick J. Hunter, •Philip H. Jackman, •Mouzon Law, James W. Moll, B. Iden Payne, Jerry Rollins Powell, Robert A. Sporre, •Loren Winship.

BEAUMONT—*Lamar St. Col. of Tech.*: •Ted Skinner.

BROWNWOOD—*H. Payne Col.*: Alex Reeve, McDonald W. Held.

CANYON—*W. Tex. St. Col.*: W. A. Moore.

CARTHAGE—*Carthage H. S.*: •Mrs. Grady LaGrone.

CASTROVILLE—*Castro H. S.*: Ruth Curry Lawler.

COLLEGE STATION—*Ag. & M. Col.*: C. K. Esten.

CORPUS CHRISTI—*Little Th. of Corpus Christi*: •Mrs. Philip M. Wallock.

CUERO—*Cuero Sr. H. S.*: Mrs. Robert B. Sexton.

DALLAS—*Adamson H. S.*: •Wilhelmina G. Hedde; *Dallas News*: John Rosenfield; *Hillcrest H. S.*: #•Jr. Players Guild of Dallas County; *S. Methodist U.*: •Mrs. Keith W. Clugston, Edyth Renshaw, David R. Russell.

DENTON—*N. Tex. St. Col.*: Reginald V. Holland, •James M. Sargent; *Tex. Woman's U.*: •Mary Lou Anselin, •Robert Black, •Joyce Boedeker, •Darla Jean Brooks, •Dolores G. Chapa, •Mary Davidson, •Mrs. Robert C. Edmonson, Jean Erwin, Tommy Sue Morehead, •Betty Jean Neighbors, •Wynne Lou Olman, •Barbara Salzer.

EL PASO—*Tex. Western Col.*: •Frank R. Harland.

FORT HOOD—*U. S. Army*: Ira L. Sanders, William S. Naylor.

FORT WORTH—*Ft. Worth Jr. League*: Mrs. John C. Ryan, III; *Tex. Christian U.*: •Mrs. W. E. Allen, •Harold Blackwelder, •Jane Cason, •Cynthia Cory, •Brenda Costloe, James O. Costy, Liz Creson, •Mrs. Michael F. Cusack, •Catherine Davis, •Edmond DeLatte, •Beverly Dodgen, •Linda Forrest, Henry E. Hammack, •Mary Elizabeth Harris, •Shirley Hathcock, •Cleve E. Haubold, •Natalie Helms, •Harvey Hysell, •Charles R. Jeffries, Bob Jones, •Dorothy Kemper, •Joyce Nicholson, •Doris Nolan, •Hershel Norwood, •Patty O'Neil, •Bobby R. Patton, •Lynn Peterson, •Neal Reck, •Judy Somers, Walther R. Volbach, •Charlene Webb, •Georgia Willhite.

GEORGETOWN—*Southwestern U.*: •Jim D. Baines, •Kenneth Behrens, •Jodie Crayton, •Gayle Haden, •Rev. Dru Kattner, •Belle Keepers, •Gene Lindsey, •Janette Pearson, •Ruby Lee Pyle, •Mary Robinette, •Sherry Speer, •Angus Springer, •Ervy Vanskike.

HOUSTON—*Alley Th.*: *Jearnine G. Wagner; *Houston Civic Th.*: *Kiki Gray; *Lamar H. S.*: *Mrs. Ruth R. Denney; *Marshall H. S.*: *Basil L. Thomas; #*Puppeteers of America: *Rena Prim.

HUNTSVILLE—*S. Houston St. Tchr. Col.*: *Charles A. Schmidt.

JACKSONVILLE—*L. Morris Col.*: Mrs. Arch Pearson.

KINGSVILLE—*Tex. Col. of Ag. & I.*: *Albert E. Johnson.

LONGVIEW—*Longview Sr. H. S.*: Stanley H. Carter.

LUBBOCK—*Mrs. D. M. Howell; *Monterey Sr. H. S.*: *D. M. Howell; *Tex. Tech. Col.*: *Mrs. C. C. Caldwell, *Gail Cooper, *Benni Dunn, *Arthur Evans, *Janet Folweiler, *Mrs. Halcyon Hildreth, *Kay Karr, *Bettie Ann Kasch, *Mrs. Naomi Moore, *Patsy Mullene, *Roland Myers, *Marsha L. Reily, *Mrs. Alma Wheeler.

MIDLAND—Dana Smith; #*Midland Comm. Th., Inc.

NACOGDOCHES—*S. F. Austin St. Col.*: *Robert B. Capel, Sally Miller Gearhart.

OVERTON—*Overton H. S.*: Mrs. Lillian Cohagen.

PASADENA—*Nina Annice Verser, Pauline Williams.

ORANGE—*Stark H. S.*: Ruth Brown.

SAN ANTONIO—*Henry Holloway; *Brackenridge H. S.*: *Gwendolyn Verne Boehl; *Burbank H. S.*: *Paul G. Black; *Incarnate Word Col.*: Sr. M. Helene Probst; *San Antonio Ch. Th.*: *Frances Finlay; *San Antonio Little Th.*: Joseph T. Salek; *St. Mary's U.*: Charles Myler.

SAN MARCOS—*S. W. Tex St. Tchr. Col.*: Willard C. Booth.

SEQUIN—*Tex. Lutheran Col.*: E. Joan Morehouse.

SLATON—*Slaton H. S.*: Mrs. W. C. Gilmore.

TYLER—Jean S. Browne.

VERNON—*Vernon H. S.*: *Mrs. Margaret Todd.

WACO—*Baylor U.*: #*Baylor U. Th., *Mary Anna Branson, *Juana DeLaban, *Mike Dendy, *Ted Kachel, Gene McKinney, *James Ragland, *Shirley Ramsey, *Barbara Reynolds, *Joanne Richardson, *Bob Rushing; #*Natl. Th. Conference; *N. Jr. H. S.*: *Evelyn Hubbard.

WICHITA FALLS—*Midwestern U.*: *Jennie Louise Hindman; *Wichita Falls Civic Plyhse*: *Robert D. Stecker, Jr.

UTAH

LOGAN—*Utah St. U.*: *Jack A. Byers, Floyd T. Morgan.

OGDEN—*Weber Col.*: #*Dept. of Th. Arts; *Weber H. S.*: *Mrs. Reveau Whitmore.

PROVO—*Brigham Young U.*: *Albert O. Mitchell, #*Speech Dept., Lael J. Woodbury; *Lehi H. S.*: *Geral Wilde.

SALT LAKE CITY—*Shauna Adix, *J. J. Fishman; *Highland H. S.*: *Ursel H. Allred; #Natl. Assn. of Ed. Broadcasters; *U. of Utah*: *LaVern Adix, *Donald A. Borchardt, *Keith M. Engar, *Helen James, C. Lowell Lees; #Y. W. Mutual Improvement Assn.

VERMONT

BURLINGTON—*Burlington H. S.*: *Marjorie L. Perrin; *U. of Vt.*: *Gregory A. Falls, *Edward J. Feidner.

MIDDLEBURY—*Middlebury Col.*: William M. Davis, Erie T. Volkert.

MONTPELIER—*Vt. Tchr. Sp. Assn.*: Nancy Jean Beals.

PLAINFIELD—*Goodard Col.*: Joseph Rosenberg.

VIRGINIA

ABINGDON—*Barter Th.*: Lyle Dye, Jr.

ARLINGTON—*Harold Burris-Meyer; *County Dept. of Rec.*: #*Ch. Th.; *U. of Va.*: *Betty McGee Vetter.

BUENA VISTA—*Southern Sem. & Jr. Col.*: *Mary Ann Fruth.

CHARLOTTESVILLE—*Viola M. Shields, #Southeastern Th. Conference; *U. of Va.*: Frank W. Barham, *E. Roger Boyle, James S. Helms, *David W. Weiss.

FARMVILLE—*Longwood Col.*: David Wiley.

HAMPTON—*Hampton Inst.*: Vivian Leopold.

HARRISONBURG—*Madison Col.*: Mary E. Latimer.

HOLLINS COLLEGE—*Hollins Col.*: Dorothy A. Doerr, *G. Dean Goodsell.

LEXINGTON—*June Deakins Moffatt; *Washington & Lee U.*: Lloyd J. Lanich, Jr.

LYNCHBURG—*Lynchburg Col.*: Joseph W. Cohron; *Randolph-Macon Col.*: Catherine Nicholson; *U. S. Army*: *Carolyn Graves.

NORFOLK—*Mrs. George E. Walker; *Col. of William & Mary*: *Wayne Bowman; #*Little Th. of Norfolk.

RADFORD—*Radford Col.*: Mary Homrighous.

RICHMOND—*Mrs. Joseph H. Bunzel; *Richmond Prof. Inst.*: *Joseph H. Bunzel, Lois Jane Quaid; *Va. Intermont Col.*: *Richard D. Beaty; *Va. Museum Th.*: Robert S. Telford.

SOUTH BOSTON—*Halifax Co. Little Th.*: James D. Enderly.

SOUTH Hill—*Parkview H. S.*: Margaret Ropp Currin.

SWEET BRIAR—*Sweet Briar Col.*: Wallace Dace.

WARWICK—*Warwick Sr. H. S.*: Mrs. Marjorie H. Eubank.

WILLIAMSBURG—*Col. of William & Mary*: Althea Hunt, *Howard Scammon.

WASHINGTON

BELLEVUE—*Mrs. David P. Christie, *Ted Hagen.

BELLINGHAM—*Sr. M. Henrietta, O.P.; *Bellingham H. S.*: Margaret Gray; *W. Wash. Col. of Ed.*: Mark W. Flanders, *William A. Gregory.

BREMERTON—*Central Kitsap H. S.*: *Mrs. Jen Southworth.

BURIEN—*Ruth H. Edwards.

COSMOPOLIS—*Mr. & Mrs. P. Nagrodski; *Cosmopolis Flem. Sch.*: *Betsy Jane Kilmer, *Patricia Rudis.

ELLENSBURG—*Central Wash. Col.*: *Mrs. Hazel B. Dunnington, Milo L. Smith; *Richland Pub. Sch.*: *Larry Bowen.

EVERETT—*Jr. Th. Guild*: *Marguerite & Jay Frolich, *Tom Wynne; *N. H. S.*: *R. C. McIntyre.

LONGVIEW—*R. A. Long H. S.*: *Margaret E. Kohlmeier.

OLYMPIA—#*Olympia Jr. Prog., Inc.: *Mrs. Robert C. Finley, *Jeanne K. Richards.

PORT ORCHARD—*S. Kitsap H. S.*: Doris Adley.

PULLMAN—*St. Col. of Wash.*: *Charles A. Jones, Raymond R. Jones.

PUYALLUP—*Puppet House*: *Mr & Mrs. R. H. Williams.

SEATTLE—*Richard E. Arnold, *Theresa L. Blumkin, *Mrs. Catherine J. Bradford, Lillian M. Bushnell, *Mrs. Walter Daly, *Mrs. Frederic Danz, *Mary Egan, *Martha Eiffert, *Mrs. Martin Falsberg, *Mary J. Fitzpatrick, *Giglio Giovanni, *Henrietta Hansen, *Mollie Kops, *Jerry I. Lesch, *Muriel H. McCaughan, *Elizabeth Montgomery, *Eleanor Nadeau, *Elaine Robbins, *Mrs. Ned Stokes, *Louria Washington; *Congregational Tchr. Assn.*: *Mrs. Wayne S. Smuck; #*Seattle Creative Activities Center: *Mrs. Phillip L. Peterson, Jr., *Barbara Salisbury; #*Jr. League of Seattle, Inc.: *Mrs. Richard L. Connelly, *Idalice Dickinson, *Mrs. Louis H. Edmunds; #*Seattle Jr. Prog., Inc.; *King Broadcasting Co.*: *Gloria Chandler; *Mercer Island Sch.*: *Sharry Savage; *Seattle Pub. Sch.*: *Gladys Adkisson, *Ann B. Pirtle, *Anne Smyth, *Ida Warshay; *Stewart Sch. for Exceptional Ch.*: *Martha Mues; *U. S. Army*: Allen Williams; *U. Congregational Church*: *Mrs. Margaret W. Bonham; *Wash. Congress of Parents & Tchr.*: *Ruth E. Pike; *U. of Wash.*: Kenneth Carr, *Camille Chrysler, *Helen C. Collier, John Ashby Conway, *James R. Crider, Robert Gray, *Agnes Haaga, *Donal Harrington, *Laine Henline, *Joseph H. E. Poc, *Grant H. Redford, #*Sch. of Drama, *Geraldine B. Siks, *Margaret S. Woods.

SPOKANE—*Diana Cochran, *Leola Hancock, *Mrs. Norma J. Heil, *Carl Highland, *Mrs. E. P. Larrabee, *Alice Garvin Windsor; *Spokane Ch. Th.*: *Mrs. Neal A. Degerstrom, *Milton Erway, *Genevieve Oppen, *Mrs. Melvin G. Smith, *Mrs. F. S. Trebby, *Leone Ardell Webber; *Holy Names Col.*: *Sr. Matilda Mary; *Rodgers H. S.*: *Dale F. Brannon; *Shadle Pk. H. S.*: *Stan Williams; *D. Stevens Studio*: *Mrs. Dorothy Stevens.

TACOMA—*Pacific Lutheran Col.*: *Theodore O. H. Karl, *Eric Nordholm, Jane G. Smith; *Col. of Puget Sound*: Donald Wolvers; *Tacoma Little Th.*: *Ian Dobbie, *Marion Fingold.

VANCOUVER—*Clark Col.*: Hermine Duthie Decker.

WALLA WALLA—*Walla Walla H. S.*: Mrs. Nick E. Mason; *Whitman Col.*: *Arlene F. DuMond.

WENATCHEE—*Wenatchee Valley Col.*: *Donal Keith Sexson.

YAKIMA—*Mrs. Jack Gustafson, *Mrs. Ray Miller, *Carol J. Rathe, *Mrs. Bob Rogers; *Yakima Jr. Prog.*: *Mrs. Leonard M. Cockrill, *Mrs. Kenneth Hawkins, *Mrs. John M. Huff, *Mrs. Walter J. Robinson.

WEST VIRGINIA

ELKINS—*Davis & Elkins Col.*: *Claire Fiorentino.

FAIRMONT—#*Alpha Psi Omega.

INSTITUTE—*W. Va. St. Col.*: F. S. Belcher, Jr.

LEWISBURG—*Greenbrier Col.*: *Mildred Jones Keefe; *Greenbrier Military Sch.*: *Mrs. Muriel R. Bartholomew.

MORGANTOWN—*W. Va. U.*: Sam Boyd, Jr., *Robert B. Burrows, Richard L. Nedick.

SHEPHERDSTOWN—*Shepherd Col.*: *Vera Ellen Malton.

WISCONSIN

APPLETON—*Lawrence Col.*: #Lawrence Col. Th., Michael H. Roth.

BARABOO—*Baraboo Sr. H. S.*: *Ethel C. Rich.

BELOIT—*Mrs. G. F. Rassweiler.

EAU CLAIRE—Dorothy Welker; *Wis. St. Col.*: Richard H. James, *Earl S. Kjer, David Welker.

KENOSHA—Mary Jane Davis; *Kemper Hall*: *Mrs. Leif H. Lokvam; *Kenosha Little Th.*: *Maxine Anglin Baker.

LA CROSSE—*Viterbo Col.*: Sr. Marie Leon; *Wis. St. Col.*: Marie Park Toland.

MADISON—*Edgewood Col.*: *Sr. Thomas More; *U. of Wis.*: *Gladys L. Borchers, Jonathan W. Curvin, Mrs. Julia H. Mailer, Ronald E. Mitchell, *Carrie Rasmussen, *Nina Serrano-Landau.

MANITOWOC—*Jeanette Meyer.

MARINETTE—*Marinette H. S.*: *Virginia Shaw Newell.

MENASHA—Jack E. Frisch.

MILWAUKEE—*Edith Mahler; *Cardinal Stritch Col.*: *Sr. M. Leandra Eckelkamp; *Dept. of Municipal Rec.*: *Robert E. Freidel; #*Drama Inc. Sch. of Prof. Arts; *Marquette U.*: David M. Doll, Leo M. Jones; *Milwauke-Downer Col.*: David E. MacArthur; #*Milwaukee Jr. League Ch. Th.; *Mt. Mary Col.*: Maynard R. Samsen; *West Allis H. S.*: Marial M. Puhl; *Whitefish Bay H. S.*: *Daniel Fleisshhacker; *U. of Wis.-Milwaukee*: *Les E. Fuhrmann.

MUKWONAGO—*Norris Foundation*: *Mildred Jahr.

NEENAH—*Neenah H. S.*: *Kenneth F. Anderson.

OSHKOSH—*Wis. St. Col.*: *Robert Brismaster, *Maysel E. Evans.

PHILLIPS—*Mrs. David H. Semmes; *Central Sch. Dist. #1*: *David H. Semmes.

PLATTEVILLE—*Wis. St. Col.*: *Paul W. Gauger.

RACINE—#*Racine Ch. Th. Council: *Emily Hill; *St. Catherine H. S.*: *Sr. M. Anaclete, O.P.

RIPON—*Ripon Col.*: Richard Bergstrom.

RIVER FALLS—•Mrs. Elizabeth Oostendorp; *Wis. St. Col.*: •Blanche E. Davis.

SHEBOYGAN—*N. H. S.*: Helen K. Herman; *Sheboygan Comm. Players*: David C. Bryant, Jr., •Robert Quinn; *Sheboygan Dept. of Rec.*: •Margaret Olesen.

SOUTH MILWAUKEE—*S. Milwaukee H. S.*: Lloyd M. Tripp.

STEVENS POINT—*Wis. St. Col.*: •Pauline Isaacson.

WHITEWATER—•Donald Nordahl; *Wis. St. Col.*: •Jack W. Vrieze.

WYOMING

AFTON—*Star Valley H. S.*: Carla Coray.

CASPER—*Comm. Th.*: Helen Schulte.

SHERIDAN—*Sheridan H. S.*: Kern E. Brown.

ALASKA

COLLEGE—*U. of Alaska*: Arthur J. Beer, Jr.

AUSTRALIA

MELBOURNE—#•The Young Theatre.

BRAZIL

RIO DE JANEIRO—•Jacy Campos, •Nilson Penna.

SAO PAULO—•Jorge Andrade; *Ch. Th. of Sao Paulo*: •Julio DeGouveia.

CANADA

Alberta

CALGARY—*Jr. League of Calgary*: •Mrs. T. R. Cranston, •Mrs. E. E. Gilbert.

EDMONTON—•Agnes Buckles; *U. of Alberta*: •Gordon Peacock; #•Th. for Ch.

British Columbia

VANCOUVER—•Verna Gillespie; *U. of B. C.*: Dorothy Somerset; #•The Holiday Theatre; *Lord Kitchener Sch.*: •Helen Grier.

VICTORIA—*Victoria Dept. of Ed.*: •Anne F. Adamson.

Manitoba

WINNIPEG—•John Dyer; #•Ch. Th. of Winnipeg; *C.B.C.-TV*: •Arthur Zigouras; *St. Mary's Acad.*: •Anne Dyer.

Ontario

KINGSTON—*Queen's U.*: William Angus.

OTTAWA—#•Ottawa Little Th., Inc.

TORONTO—*Central H. S.*: •Mary J. Rose; *U. of Toronto*: Valerian Revutsky.

Quebec

MONTREAL—•Walter Tannenbaum; *MacGill U.*: •Harry M. Ritchie.

Saskatchewan

GRENEFELL—#•Saskatchewan H. S.

REGINA—*Fitness & Rec. Div.*: •Mary Ellen Burgess; *Luther Col.*: F. J. Wagner.

SASKATOON—*U. of Saskatchewan*: #•Dept. of Drama.

CANAL ZONE

BALBOA—*Canal Zone Jr. Col.*: Subert Turbyfill.

CHILE

SANTIOGA—•Sr. Tomas Gray; *Teatro Experimental*: •Senorita Maria T. Fricke; *U. S Dept. of State*: •Michael V. Karnis.

EGYPT

CAIRO—•Bahia Karam, •Safia Khalil Mohamed.

ENGLAND

BOTTON LANES—•Alan Cullen.

LEICESTER—*Motley & Harlequin Th. for Ch.*: •Michael Pugh.

LONDON—Robert Harrold; *Bedford Inst., Assn.*: Kaye Herbert; #British Soc. for Th. Research; *British Centre of I. T. I.*: Kenneth Rae.

YORKSHIRE—*Brighouse Ch. Th.*: •Gerald Tyler.

FRANCE

VENCE (Alpes-Maritime)—Edward Gordon Craig.

HAWAII

HONOLULU—•Mrs. Ora Lee Nelson; *Bd. of Pub. Pk. & Ed.*: •Nancy Corbett; *U. of Hawaii*: Earle Ernst, Edward A. Langhans, Joel Trapido, •Anna Just Spencer; *Honolulu Comm. Th.*: •E. Arnold Spencer.

HUNGARY

BUDAPEST—Ku-Fovarosi Pedagogiai Kunyvtar.

INDIA

DELHI—*U. of Delhi*: •V. K. R. V. Rao.

LUCKNOW—*Isabella Thoburn Col.*: Margaret Servine.

VISAKHAPATNAM—*Andhra U.*: •K. V. Gopalaswamy.

TEHRAN—*American Embassy*: •Parviz Gorji; *U. of Tehran*: F. S. Belcher, Jr.

ITALY

BOLOGNA—Franca Passigli.
MILANO—Giuseppe Luigi Mele.

JAPAN

FUKOUKA—Fred M. Horton.
NAGOYA CITY, AICHI-KEN—*Nanzan U.*: •Ryoichi Nakagawa.

KOREA

SEOUL—•Chi-Jin Yoo; *Ewha Woman's U.*: •Mrs. Kapsoon Kim Lee.

LEBANON

TRIPOLI—*Dept. of Ed.*: Fadl El-Moukaddem.

PAKISTAN

MULTAN CANTONMENT — #•Pakistan American Society.

PUERTO RICO

HATO REY—*Artes Y Letras*: •Juan Bautista Pagan; *U. of Puerto Rico*: #U. Th.; *W.I.P.R.-TV*: •Leo S. Lavandero.

UNION OF SOUTH AFRICA

PRETORIA—*S. A. Akademie; Vir Wetenskap en Kuns*: •F. C. L. Bosman.

SPAIN

VALLADOLID—*Briam Inst.*: William Andrew Baker.

TURKEY

ANKARA—*Ankara U.*: Irfan Sahinas.

URUGUAY

SAYAGO—America Moro.

Library Subscribers to the Educational Theatre Journal

Subscribers as of October 15, 1958

Abilene Christian Col. Lib., Abilene, Tex.
Adelphi Col. Lib., Garden City, N. Y.
Ag. & Tech. Col., F. D. Bluford Lib., Greensboro, N. C.
Akademija Za, Attn: Stanislav Bajic, Pozorisnu Umetnost, Uskoska, Beograd, Yugoslavia
Akademija Za, Pozorisnu Umjetnost, Sarajevo, Yugoslavia.
Akron Pub. Lib., Akron, Ohio
Ala. Col. Lib., Montevallo, Ala.
Ala. Poly. Inst., Serials Sect., Main Lib., Auburn, Ala.
Ala., U. of, Dept. of Lib. Ext. & Prog. Serv., Ext. Div., University, Ala.
Ala., U. of, Main Lib., University, Ala.
Alberta, U. of, Rutherford Lib., Edmonton, Alberta, Canada
Albion Col. Lib., Albion, Mich.
Alfred U. Lib., Alfred, N. Y.
American Embassy, Warsaw, Poland, c/o U. S. Info Agency, 250 Hudson St., New York, N. Y.
American Embassy for USIS, Cultural Affairs Officer, Buenos Aires, Argentina
American Library, Strada Maggiore, 45, Bologna (208), Italy
American U. Lib., Washington, D. C.
Archbishop Wms. H. S., The Librarian, Braintree, Mass.
Ariz. St. Col., Matthews Lib., Tempe, Ariz.
Ariz., U. of, Lib., Tucson, Ariz.
Ark. Poly. Col. Lib., Russellville, Ark.
Ark., U. of, Gen. Lib., Fayetteville, Ark.
Arlington Co. Pub. Sch., Professional Lib., Arlington, Va.
Armstrong Col. of Savannah Lib., Savannah, Ga.
Army Entertainment Sect., Army Chemical Center, Md.
Atlanta Pub. Lib., Atlanta, Ga.
Augsburg Col. Lib., Minneapolis, Minn.
Austin St. Col. Lib., Stephen F., Nacogdoches, Tex

Baker U. Lib., Baldwin, Kans.
Bakersfield Col. Lib., Bakersfield, Calif.
Baltimore, City of, Sch. #5157, Lib. Div., Baltimore Pub. Sch., Baltimore, Md.
Bard Col., Annandale-on-Hudson, New York, N. Y.
Bay Metin An Ataturk Bulvari, No. 369, Ankara, Turkey
Baylor U. Lib., B. U. Sta., Waco, Tex.
Belmont Col. Lib., Belmont Hgts., Nashville, Tenn.
Bemidji St. Col., Bemidji, Minn.
Bennington Col. Lib., Bennington, Vt.
Berea Col. Lib., Berea, Ky.
Binghamton Pub. Lib., Binghamton, N. Y.
Bloomfield Sr. H. S., c/o Librarian, Bloomfield, N. J.
Bodleian Lib., The, The Librarian, Oxford, England
Boozer, Howard, Exec. Sec., Council on Coop. in Tchr. Ed. of the American Council on Ed., Washington, D. C.
Boston U., Sch. of Ed. Lib., Boston, Mass.
Bowdoin Col. Lib., Hubbard Hall, Brunswick, Me.
Bowling Green St. U. Lib., Bowling Green, Ohio
Bradford Jr. Col. Lib., Bradford, Mass.
Brandeis U. Lib., Waltham, Mass.
Brentwood Pub. Sch. Lib., Brentwood, L. I., N. Y.
Briarcliff Jr. Col. Lib., Briarcliff Manor, N. Y.
Brighton H. S. Lib., Rochester, N. Y.
Bristol U., The Librarian, Bristol, England
British Columbia, U. of, Lib., Serials Div., Vancouver, B. C., Canada
British Drama League Lib., 9 Fitzroy Sq., London, W. 1, England
Brooklyn Col. Lib., Periodical & Documents Div., Brooklyn, N. Y.
Brown U. Lib., Providence, R. I.
Bucknell U., Ellen Clarke Bertrand Lib., Lewisburg, Pa.
Buena Park H. S. Lib., Buena Park, Calif.
Buena Vista Col., Fracker Lib., Storm Lake, Ia.
Buffalo & Erie Co. Pub. Lib., Grosvenor Ref. Div., Buffalo, N. Y.
Buffalo, U. of, Lockwood Mem. Lib., Buffalo, N. Y.
Bureau of Jewish Ed., Los Angeles, Calif.
Butler U. Sch. of Religion Lib., Indianapolis, Ind.

Calif. St. Lib., Periodical Sect., Sacramento, Calif.
Calif., U. of, Serials Dept., Gen. Lib., Berkeley, Calif.
Calif., U. of, Lib., Davis, Calif.
Calif., U. of, Santa Barbara Col. Lib., Goleta, Calif.
Calif., U. of, Lib., Serials Sect., Los Angeles, Calif.
Calif., U. of, U. Lib., Riverside, Calif.
Calvin Col. & Sem. Lib., Grand Rapids, Mich.
Cambridge Sch. of Weston, Weston, Mass.
Canadian Dept. of Ed., Sch. & Comm. Drama Dr. Lib., Parliament Bldg., Victoria, B. C., Canada
Cape Town Lib., U. of, U. Private Bag, Rondebosch, C. P., S. Africa
Carleton Col. Lib., Northfield, Minn.
Carnegie Inst. of Technology, Fine Arts Br. Lib., Col. of Fine Arts, Pittsburgh, Pa.
Carnegie Lib., Winthrop Col., Rock Hill, S. C.
Carson-Newman Col., Maples Lib., Jefferson City, Tenn.
Carthage Col. Lib., Carthage, Ill.
Catholic U. of America, Ed. Lib., Mullen Lib. Bldg., Washington, D. C.
Cedar Crest Col. Lib., Allentown, Pa.
Centenary Col. of La. Lib., Shreveport, La.
Central H. S. Lib., Phoenix, Ariz.

Central Mich. Col. Lib., Mt. Pleasant, Mich.
Central St. Col., Hallie Q. Brown Lib., Wilberforce, Ohio
Centre Natl de Documentation, Pedagogique (Institut Natl de Pedagogie), 29, rue d'Ulm, Paris, V° France
Cherry Lawn Sch. Lib., Darien, Conn.
Chestnut Hill Col., Lib., Philadelphia, Pa.
Chicago Park Dist., Spec. Lib., Chicago, Ill.
Chico St. Col. Lib., Chico, Calif.
Claflin Col. Lib., Orangeburg, S. C.
Clark Col. Lib., Vancouver, Wash.
Cleveland Pub. Lib., Order Div., Cleveland, Ohio
Colorado Col., Coburn Lib., Colorado Springs, Colo.
Colo. St. Col. of Ed. Lib., Greeley, Colo.
Colo., U. of, Ext. Lib., Boulder, Colo.
Colo., U. of, Libraries, Boulder, Colo.
Columbia H. S., Eng. Dept., Richland, Wash.
Columbia U., Brander Matthews' Dramatic Lib., New York, N. Y.
Columbia U. Lib., Serials Acquisition, New York, N. Y.
Columbia U., Tchrs. Col. Lib., New York, N. Y.
Conn. Col. Lib., New London, Conn.
Conn. Lib., Tchrs. Col. of, New Britain, Conn.
Conn., U. of, Hartford Br. Lib., Hartford, Conn.
Conn., U. of, Wilbur Cross Lib., Periodicals Dept., Storrs, Conn.
Cornell U. Lib., Periodicals Dept., Ithaca, N. Y.
Covington Public Lib., Covington, Ky.
Critical Digest, 139 E. 47th St., New York, N. Y.
Custodio, Bernardino F., Makati, Rizal, Philippines
Curry Col. Lib., Milton, Mass.

Dallas Pub. Lib., Serials Dept., Dallas, Tex.
Dartmouth Col. Lib., Hanover, N. H.
Davidson Col. Lib., Davidson, N. C.
Delaware, U. of, Mem. Lib., Newark, Del.
Delta St. Col., Roberts Mem. Lib., Cleveland, Miss.
Denison U. Lib., Granville, Ohio
Denver, U. of, Libraries, Serials Div., Denver, Colo.
Detroit Pub. Lib., Detroit, Mich.
Detroit Lib., U. of, Detroit, Mich.
Diracles, John M., 734 Midland Bank Bldg., Minneapolis, Minn.
D. C. Tchrs. Col., Lib. Miner Bldg., Washington, D. C.
Dominican Col. Lib., Guzman Hall, San Rafael, Calif.
Dover H. S. Lib., Librarian, Dover, Del.
Drake U. Lib., Periodical Div., Tech. Services Dept., Des Moines, Ia.
Drama, 9 Fitzroy Sq., London W. 1, England
Drew U. Lib., Madison, N. J.
Drury Col. Lib., Springfield, Mo.
Dubuque, U. of, Col. Lib., Dubuque, Ia.
Duke U. Lib., Durham, N. C.
Du Plessis, D. J., Tech. Lib., Juvenile Affairs Bd., Labor Dept., Off. of Div'l Inspector, New Magistrates Courts, Marshall St., Johannesburg, Union of South Africa
D'Youville Col. Lib., Librarian, Buffalo, N. Y.

Earlham Col. Lib., Richmond, Ind.
E. Carolina Col. Lib., Greenville, N. C.
E. Central St. Col. Lib., Ada, Okla.
E. Tex. Baptist Col. Lib., Marshall, Tex.
E. Tex. St. Tchrs. Col., Lib.-Communications, Commerce, Tex.
Eastern Ariz. Jr. Col. Lib., Thatcher, Ariz.
Eastern Baptist Theo. Sem. Lib., Philadelphia, Pa.
Eastern Mich. Col. Lib., Ypsilanti, Mich.
Eastern New Mex. U., The Lib., Portales, New Mex.
Eastern Wash. Col. of Ed. Lib., Cheney, Wash.
Edinboro St. Tchrs. Col. Lib., Edinboro, Pa.
Educational Digest, The, Ann Arbor, Mich.
El Camino Col. Lib., Via Torrance, El Camino, Calif.
El Cerrito H. S. Lib., El Cerrito, Calif.
Ellenville Bd. of Ed., Pub. Sch., Ellenville, N. Y.
Elon Col. Lib., Elon Col., N. C.
Emerson Col. Lib., Boston, Mass.
Enciclopedia dello Spettacolo, 48 Via Adige, Roma, Italy

Fieldston Sch., The, New York, N. Y.
Fisk U. Lib., Nashville, Tenn.
Fla. Southern Col., E. T. Roux Lib., Lakeland, Fla.
Fla. St. Lib. Bd., Supreme Court Bldg., Tallahassee, Fla.
Fla. Libraries, U. of, Serial Dept., Gainesville, Fla.
Fla. St. U. Lib., Tallahassee, Fla.
Fontbonne Col. Lib., St. Louis, Mo.
Ft. Hays Kans. St. Col., Forsyth Lib., Hays, Kans.
Ft. Worth Pub. Lib., Ft. Worth, Tex.
Friend's Free Lib., Philadelphia, Pa.
Friends U. Lib., Wichita, Kans.
Fullerton Jr. Col. Lib., Fullerton, Calif.

Galesburg Pub. Lib., Galesburg, Ill.
Garden City Sr. H. S., c/o Librarian, Garden City, N. Y.
Geo. Wash. U. Lib., Washington, D. C.
Georgetown Col., Cooke Mem. Lib., Attn: Covington, Georgetown, Ky.
Ga., U. of, Lib., Acquisitions Div., Athens, Ga.
Gladstone Jr.-Sr. H. S., Vancouver, B. C., Canada
Gladstone Secondary Sch., Sch. Lib., Vancouver, B. C., Canada
Good Counsel Col. Lib., White Plains, N. Y.
Goucher Col. Lib., Towson, Baltimore, Md.
Grambling Col. Lib., Grambling, La.
Greensboro Col. Lib., Greensboro, N. C.
Grinnell Col. Lib., Grinnell, Ia.
Gustavus Adolphus Col. Lib., St. Peter, Minn.

Hackley Sch. Lib., Tarrytown, N. Y.
Haddon Hgts. H. S., c/o Librarian, Haddon Hgts., N. J.
Hall's Sch., Miss, Miss Hall Lib., Pittsfield, Mass.
Hamline U. Lib., St. Paul, Minn.
Hanover Col. Lib., Hanover, Ind.
Hardin-Baylor Lib., Mary, Baylor Sta., Belton, Tex.
Hardin-Simmons U. Lib., Abilene, Tex.

Harding Col. Lib., Searcy, Ark.
Harding H. S. Lib., Bridgeport, Conn.
Harvard Col. Lib., Serial Div., Cambridge, Mass.
Hastings Col. Lib., Hastings, Nebr.
Havens Tech. Sch., Bullard, Bridgeport, Conn.
Hawaii, U. of, Serials Dept., Gregg M. Sinclair Lib., Honolulu, Hawaii
Heidelberg Col. Lib., Tiffin, Ohio
Heinemann Ltd., William, The Windmill Press, Kingswood-Tadworth-Surrey, London, England
Hicksville Free Pub. Lib., Hicksville, L. I., N. Y.
Hillyer Col. Lib., Hartford, Conn.
Hiram Col. Lib., Hiram, Ohio
Hofstra Col. Lib., Hempstead, L. I., N. Y.
Hollins Col., Fishburn Lib., Hollins College, Va.
Holy Cross Col., Dinand Lib., Worcester, Mass.
Hopkins U. Lib., Johns, Serial Record Div., Baltimore, Md.
Houston Sam, St. Tchrs. Col., Estill Lib., Huntsville, Tex.
Houston Libraries, U. of, Attn: Serials Librarian, Cullen Blvd., Houston, Tex.
Howard Col. Lib., Birmingham, Ala.
Howard U., Serials Dept. Founders Lib., Washington, D. C.
Hughson Union H. S., Hughson, Calif.
Humboldt St. Col. Lib., Arcata, Calif.

Idaho, The Col. of, Strathorn Mem. Lib., Caldwell, Ida.
Ida. St. Col. Lib., Pocatello, Ida.
Ill. St. Normal U., Milner Lib., Normal, Ill.
Ill. Lib., U. of, Serials Dept., Urbana, Ill.
Ill. Wesleyan U. Libraries (Buck Mem. Lib.), Bloomington, Ill.
Ind. Central Col. Lib., Indianapolis, Ind.
Ind. St. Tchrs. Col. Lib., Terre Haute, Ind.
Ind. U. Lib., Bloomington, Ind.
Indianapolis Pub. Lib., Reading Rm., Indianapolis, Ind.
Inst. of Internatl Ed. Inc., Resources Div., 1 E. 67th St. at 5th Ave., New York, N. Y.
Ia. St. Col. Lib., Ames, Ia.
Ia. St. Tchrs. Col. Lib., Cedar Falls, Ia.
Ia., St. U. of, Serial Acquisition, St. U. of Ia. Libraries, Iowa City, Ia.
Ia. Wesleyan Col. Lib., Mt. Pleasant, Ia.
Ithaca Col. Lib., Ithaca, N. Y.

John Carroll U. Lib., Cleveland, Ohio
Jordan Col. of Music, Indianapolis, Ind.

Kansas City Lib., U. of, Serials, Kansas City, Mo.
Kans. St. Col. Lib., Manhattan, Kans.
Kans. St. Tchrs. Col., William White Lib., Emporia, Kans.
Kans., U. of, Periodical Dept., Lawrence, Kans.
Kans., U. of, H. S. Serv. Center, Dept. of Sp. & Drama, Lawrence, Kans.
Kent St. U., Div. of Theatre, Sch. of Sp., Kent, Ohio
Kent St. U. Lib., Kent, Ohio
Ky. Lib., U. of, Lexington, Ky.
Ky., U. of, Margaret I. King Lib., Lexington, Ky.
Ky. Wesleyan Col. Lib., Owensboro, Ky.
Kenyon Col. Lib., Gambier, Ohio
King's Park Central Sch. Lib., King's Park, N. Y.
Klaun, Hugo, Gosp. Jevremova 40, Beogard, Yugoslavia
Knox Col. Lib., Berrien & Cedar Sts., Galesburg, Ill.

La Grange Col., William N. Banks Lib., La Grange, Ga.
Lake Erie Col., Murray Lib., Painesville, Ohio
Lake Forest Col. Lib., Lake Forest, Ill.
Lamar St. Col. of Tech. Lib., Beaumont, Tex.
Lane H. S., c/o Librarian, Preston Ave., Charlottesville, Va.
Lawrence Col. Lib., Appleton, Wis.
Lesley Col. Lib., Cambridge, Mass.
Lewis & Clark Col. Lib., Portland, Ore.
Lewis Col. of Science & Tech., Lockport, Ill.
Lincoln H. S. Lib., S. 8th St., Manitowoc, Wis.
Lincoln U., Inman E. Page Lib., Jefferson City, Mo.
Livermore Joint Union H. S., Livermore, Calif.
Long Beach St. Col. Lib., Long Beach, Calif.
Long Island U., Lib. Div., Brooklyn, N. Y.
Los Angeles City Col., Attn: Librarian, Los Angeles, Calif.
Los Angeles Co. Pub. Lib., Tchrs. Lib., Los Angeles, Calif.
Los Angeles Pub. Lib., Serials Div., Los Angeles, Calif.
Los Angeles St. Col. Lib., Los Angeles, Calif.
La. St. U., Lib. Serials Div., Baton Rouge, La.
Louisville Lib., U. of, Belknap Campus, Louisville, Ky.
Loyola U., E. M. Cudahy Mem. Lib., Chicago, Ill.
Lycoming Col., John W. Long Lib., Williamsport, Pa.

McClatchy Sr. H. Lib., Sacramento, Calif.
McDonald Co. Lib., Pineville, Mo.
McGregor Pub. Lib., Highland Park, Mich.
McNeese St. Col. Lib., Lake Charles, La.
Macalester Col. Lib., St. Paul, Minn.
MacMurray Col., Pfeiffer Lib., Jacksonville, Ill.
Me., U. of, Lib., Orono, Me.
Manhattan Col., Cardinal Hayes Lib., Riverdale, New York, N. Y.
Manitoba, U. of, Main Lib., Winnipeg, Manitoba, Canada
Mankato St. Col. Lib., Mankato, Minn.
Marin Lib., Col. of, Kentfield, Calif.
Marshall Col. Lib., Serial Record, Huntington, W. Va.
Md. St. Col. Lib., Princess Anne, Md.
Md., U. of, Lib., College Park, Md.
Marymount Jr. Col., Arlington, Va.
Maryville Col., Lamar Mem. Lib., Maryville, Tenn.
Marywood Col. Lib., Scranton, Pa.
Mass. St. Tchrs. Col. Lib., Bridgewater, Mass.
Miami, U. of, Serials Dept. Lib., U. Branch, Coral Gables, Fla.
Miami U. Lib., Periodical Record, Oxford, Ohio
Mich. St. U. Lib., E. Lansing, Mich.

Mich., U. of, Gen. Lib., Ann Arbor, Mich.
Middlebury Col. Lib., Periodical Dept., Middlebury, Vt.
Milliken U., Decatur, Ill.
Milwaukee Pub. Lib., Milwaukee, Wis.
Minn., U. of, Duluth Branch Lib., Duluth, Minn.
Minn., U. of, Lib., Acquisitions Dept., Minneapolis, Minn.
Minot St. Tchrs. Col. Lib., Minot, N. Dak.
Miss. Southern Col. Lib., Hattiesburg, Miss.
Miss. St. Col. for Women, J. C. Fant Mem. Lib., Columbus, Miss.
Miss., U. of, The Lib., Serials Sect., University, Miss.
Miss., U. of, Dept. of Prog. Plng. & Lib. Serv., U. Ext., University, Miss.
Mo., U. of, Serials Dept., Lib., Columbia, Mo.
Mont. St. Col. Lib., Bozeman, Mont.
Mont. St. U. Lib., Missoula, Mont.
Montclair St. Col. Lib., Montclair, N. J.
Moorhead St. Col., Lib. Serials Dept., Moorhead, Minn.
Morehead St. Col., Johnson Camden Lib., Morehead, Ky.
Mother of God Acad., Stamford, Conn.
Mother of the Savior Sem. Lib., Mother of the Savior Sem., Blackwood, N. J.
Mt. Holyoke Col., Lab. Theatre Lib., South Hadley, Mass.
Mt. Mary Col. Lib., Milwaukee, Wis.
Mt. St. Mary's Col. Lib., Los Angeles, Calif.
Mt. Union Col. Lib., Alliance, Ohio
Murray St. Col. Lib., Murray, Ky.
Muskingum Col. Lib., New Concord, Ohio

Natl. Col. Lib., Kansas City, Mo.
Natl. Theater Organization, Sunnyside, Pretoria, Union of S. Africa
Nazareth Col. Lib., Louisville, Ky.
Nebr. Libraries, U. of, Lincoln, Nebr.
Nebr. Weslevan U. Lib., Lincoln, Nebr.
Negaunee H. S., c/o Librarian, Negaunee, Mich.
Nev. Lib., U. of, Reno, Nev.
N. H. Lib., U. of, Durham, N. H.
New Haven St. Tchrs. Col. Lib., New Haven, Conn.
N. J. St. Tchrs. Col. Lib., Glassboro, N. J.
N. Mex. Col. of A. & M. Arts, Gen. Lib., State College, N. Mex.
N. Mex. Highlands U., Rodgers Lib., Las Vegas, N. M.
N. Mex. U. Lib., Albuquerque, N. Mex.
N. Y. City Col. Lib., Serials Div., New York, N. Y.
N. Y. St. Tchrs. Col. Butler Lib., St. U., Buffalo, N. Y.
N. Y. Pub. Lib., Acquisition Branch, Preparation Div., Reference Dept., New York, N. Y.
N. Y. St. Col. for Tchrs., Library-Periodicals, Albany, N. Y.
N. Y. St. Lib., U. of the St. of N. Y., Albany, N. Y.
N. Y. St. Tchrs. Col. Lib, Cortland, N. Y.
N. Y. St. Tchrs. Col. Lib., c/o Librarian, Oneonta, N. Y.
N. Y. St. U. Lib., Ag. & Tech. Inst., Alfred, N. Y.
N. Y. St. U., Harpur Col. Lib., Endicott, N. Y.
N. Y. St. U. Tchrs. Col., The Library, Brockport, N. Y.
N. Y. St. U. Tchrs. Col., Col. Lib., Potsdam, N. Y.
N. Y. St. U., St. Tchrs. Col. Lib,, New Paltz, N. Y.
N. Y. U., Gen. U. Lib., New York, N Y.
Newark Sr. H. S. Lib., c/o Librarian, Newark, Ohio
Newhall St. Sch., Sp. & Hearing Lib., Hamden, Conn.
N. C. Col., James E. Shepard, Mem. Lib., Durham, N. C.
N. C. Lib., U. of, Serials Sect.-Tech. Processes Dept., Chapel Hill, N. C.
N. C. Lib., The Woman's Col. of the U. of, Greensboro, N. C.
N. Dak. Ag. Col. Lib., Fargo, N. Dak.
N. Dak. Lib., U. of, U. Sta., Grand Forks, N. D.
Northeastern St. Col. Lib., Tahlequah, Okla.
Northern St. Tchrs. Col. Lib., Aberdeen, S. Dak.
N. Tex. St. Col. Lib., N. Tex. Sta., Denton, Tex.
Northeastern U. Lib., Boston, Mass.
Northern Ill. U. Lib., DeKalb, Ill.
Northwest Comm. Col. Lib., U. of Wyoming, Folwell, Wyo.
Northwestern St. Col. Lib., Alva, Okla.
Northwestern St. Col., Russell Lib., Natchitoches, La.
Northwestern U., The Joseph Schaffner Lib., Chicago, Ill.
Northwestern U., The Charles Lib., Serials Sect., Evanston, Ill.
Notre Dame Lib., U. of, Serials Div., Acquisition Dept., Notre Dame, Ind.

Oberlin Col. Lib., Oberlin, Ohio
Occidental Col. Lib., Los Angeles, Calif.
Ohio St. U. Lib., Columbus, Ohio
Ohio St. U. Lib., Serial Div., Columbus, Ohio
Ohio U. Lib., Athens, Ohio
Ohio Wesleyan U. Lib., Delaware, Ohio
Okla. A. & M. Col. Lib., Stillwater, Okla.
Okla. Baptist U. Lib., Shawnee, Okla.
Okla. Lib., U. of, Norman, Okla.
Olean H. S. Lib., Olean, N. Y.
Olivet Col. Lib., Olivet, Mich.
Ore. St. Lib., St. Lib. Bldg., Salem, Ore.
Ore., U. of, Serials Dept., Lib., Eugene, Ore.
Ouachita Baptist Col., Riley Lib., Arkadelphia, Ark.

Pace Col. Lib., New York, N. Y.
Palomar Col. Lib., San Marcos, Calif.
Panhandle Ag. & Mech. Lib., Goodwell, Okla.
Paris Pub. Schs., Paris, Ill.
Pasadena City Col., Eng. Dept., Pasadena, Calif.
Pasadena City Col. Lib., Pasadena, Calif.
Paterson St. Col. Lib., Paterson, N. J.
Peabody George, Col. for Tchrs., Lib., Periodicals Dept., Nashville, Tenn.
Pa. St. U., Pattee Lib., Periodicals Sect., University Park, Pa.
Pa. St. U. Center, The, The Lib., Behrend Center, Erie, Pa.

Pepperdine George, Col. Lib., Los Angeles, Calif.
Pfeiffer Col., Merner Lib., Misenheimer, N. C.
Philadelphia, The Free Lib. of, Serials Sect., Logan Square, Philadelphia, Pa.
Phoenix Col. Lib., 1202 W. Thomas Rd., Phoenix, Ariz.
Piscataway Twnshp. H. S., Hoe's Lane, New Market, N. J.
Pittsburgh, U. of, U. Lib., Cathedral of Lng., Pittsburgh, Pa.
Players Mag., c/o Clark Weaver, Gainesville, Fla.
Pleasantville H. S., Pleasantville, N. Y.
Portland, Lib. Assn. of, Portland, Ore.
Portland Pub. Lib., Portland, Me.
Portland St. Col. Lib., Portland, Ore.
Portland Lib., U. of, Portland, Ore.
Pratt Inst. Lib., Brooklyn, N. Y.
Princeton U. Lib., Princeton, N. J.
Pub. Lib., The, Bridgetown, Barbados, British W. Indies
Puerto Rico, U. of, Gen. Lib., Rio Piedras, Puerto Rico
Purdue U. Lib., Lafayette, Ind.

Queen Col., Paul Klapper Lib., Flushing, N.Y.
Queens Borough Pub. Lib., Periodical Div., Jamaica, N. Y.

Redlands Lib., U. of, Redlands, Calif.
Reed Col. Lib., Portland, Ore.
R. I. Lib., U. of, Kingston, R. I.
c/o Richards, Norah, Woodlands Estate, Andretta, Kangra Valley, (Punjab), India
Rollins Col. Lib., Winter Park, Fla.
Rosary Col. Lib., River Forest, Ill.
Rosas, Jesus Dominguez, Marino Azuela No. 155, Mex. 4, D. F.
Roy, Kshitis, Visva-Bharati Quarterly, Santiniketan, West Bengal, India
Rutgers U., 40 Rector St., Newark Col. Lib., Newark, N. J.

Sacramento St. Col. Lib., Sacramento, Calif.
Sage Col., Russell, James Wheelock Clark Lib., Troy, N. Y.
St. Benedict H. S. Lib., Highland Park, Mich.
St. Catherine, The Col. of, The Lib., St. Paul, Minn.
St. Cloud St. Col., Librarian, St. Cloud, Minn.
St. Elizabeth's H. S. Lib., Oakland, Calif.
St. Edward H. S. Lib., Elgin, Ill.
St. Francis Col. Lib., Brooklyn, N. Y.
St. John Fisher Col. Lib., Rochester, N. Y.
St. Joseph's Col., c/o Rev. Francis J. Nash, S.J., Philadelphia, Pa.
St. Louis Pub. Lib., St. Louis, Mo.
St. Louis U. Lib., St. Louis, Mo.
St. Mary's Col. Lib., c/o Librarian, St. Mary's, Calif.
St. Mary's Female Sem., Jr. Col., St. Mary's City, Md.
St. Mary's Hospital, Sch. of Nursing Lib., Rochester, Minn.
St. Meinrad Minor Sem., Minor Sem. Lib., St. Meinrad, Ind.
St. Olaf Col., Roivaag Mem. Lib., Northfield, Minn.
St. Paul Pub. Lib., City of, St. Paul, Minn.
St. Paul's Sch., Sheldon Lib., Concord, N. H.
St. Petersburg Jr. Col. Lib., St. Petersburg, Fla.
St. Teresa Lib., Col. of, Winona, Minn.
Salacrou, Armand, Academie Goncourt, Paris, France
Salem Col. Lib., Winston-Salem, N. C.
Salt Lake City Pub. Lib., Salt Lake City, Utah
San Bernardino Valley Col. Lib., San Bernardino, Calif.
San Diego Jr. Col. Lib., San Diego, Calif.
San Diego St. Col., San Diego, Calif.
San Fernando Valley St. Col. Lib., Northridge, Calif.
San Francisco St. Col. Lib., San Francisco, Calif.
San Jose City Col. Lib., San Jose, Calif.
San Jose St. Col. Lib., San Jose, Calif.
San Leandro H. S. Lib., c/o Librarian, San Leandro, Calif.
San Mateo Lib., Col. of, Coyote Point Campus, San Mateo, Calif.
San Mateo Pub. Lib., San Mateo, Calif.
Santa Monica City Col. Lib., Santa Monica, Calif.
Sayville H. S. Lib., W. Sayville, N. Y.
Seventh Army Spec. Serv. Fund (ECN-816), APO 46, U. S. Army, c/o Postmaster, New York, N. Y.
Shakespeare Newsletter, Kent St. U., Kent, Ohio
Shattuck Sch. Lib., Shattuck Sch., Faribault, Minn.
Siena Col., The Lib., Loudonville, N. Y.
Sioux Falls Col. Lib., Sioux Falls, S. Dak.
Skidmore Col. Lib., Saratoga Springs, N. Y.
Snow Col. Lib., Ephraim, Utah
Societe d'Histoire du Theatre, Paris VII. France
S. C. St. Col., The Lib., Orangeburg, S. C.
S. Dak. St. Col., Lincoln Mem. Lib., Brookings, S. Dak.
S. Dak. Lib., U. of, Vermillion, S. Dak.
S. Fla. Lib., U. of, Tampa, Fla.
Southeast Mo. St. Col., Kent Lib., Cape Girardeau, Mo.
Southern Calif. Lib., U. of, Serials Dept., Acquisitions Div., U. Pk., Los Angeles, Calif.
Southern Ill. U. Libraries, Serials Div., Carbondale, Ill.
Southern Methodist U., Fondren Lib., Dallas, Tex.
Southern Ore. Col. Lib., Ashland, Ore.
Southern U. Lib., Baton Rouge, La.
Southwest Tex. Jr. Col. Lib., Uvalde, Tex.
Southwest Tex. St. Tchrs. Col. Lib., San Marcos, Tex.
Stadt und Universitatsbibliothek, Untermainkai 14/15, Frankfurt a. M., Germany
Stanford U. Lib., Serials Dept., Stanford, Calif.
St. Tchrs. Col., Maltby Lib., Slippery Rock, Pa.
Stetson U., Sampson Lib., DeLand, Fla.
Stout St. Col. Lib., Menomonie, Wis.
Sul Ross St. Col. Lib., Alpine, Tex.
Suomi Col. Lib., Hancock, Mich.
Sutherland, Anne C., F. W. Faxon Co., Inc., Boston Mass.
Sweet Briar Col., Mary Helen Cochran Lib., Sweet Briar, Va.

Temme, Leigh, St. Louis, Mo.
Temple U., Sullivan Mem. Lib., Philadelphia, Pa.
Tex. Lib., A. & M. Col. of, College Station, Tex.
Tex. Christian U. Lib., Mary Couts Burnett Lib., Ft. Worth, Tex.
Tex. Col. of Arts & Industries Lib., Kingsville Tex.
Tex. Woman's U. Lib., U. Hill Sta., Denton, Tex.
Tex. Tech. Col. Lib., Lubbock, Tex.
Tex. Wesleyan Col. Lib., Ft. Worth, Tex.
Tex. Western Col. Lib., El Paso, Tex.
Toledo Lib., U. of, Toledo, Ohio
Tower Hill Sch. Lib., Wilmington, Del.
Tracy Union H. S. Lib., Tracy, Calif.
Trenton St. Col. Lib., Trenton, N. J.
Tufts U. Lib., Medford, Mass.
Tulane U., Howard-Tilton Lib., New Orleans, La.
Tulsa Lib., U. of, Tulsa, Okla.
Tyler Jr. Col. Lib., Tyler, Tex.

Union Jr. Col. Lib., Cranford, N. J.
Union Theological Sem. Lib., New York, N. Y.
Union U. Lib., Jackson, Tenn.
U. S. Info. Agency, IRI/L 1734. P.O. #23005-32-58, Washington, D. C.
U. S. Info. Agency, Madrid Inf. Center, USIA, 250 Hudson St., New York 13, N. Y.
U. S. Info. Center, American Embassy, London, England
U. S. Info. Center, American Consulate Gen., Bombay, India
U. S. Info. Center, Embassy for B. Horiz., Rio de Janeiro, c/o U.S.I.C., 250 Hudson St., New York, N. Y.
U. S. Info Center, Rio de Janeiro, Copacabana Dr., c/o U. S. Info. Agency, 250 Hudson St., New York 13, N. Y.
U. S. Info Center, c/o American Legation, Helsinki, Finland
U. S. Info Center, American Embassy, New Delhi, India
U. S. Info Center, c/o American Consulate Gen., Genoa, Italy
U. S. Info Center, American Consulate Gen., Naples, Italy
U. S. Info Center Lib., c/o American Embassy, Rome, Italy
U. S. Info Center, Piazza San Carlo, 197, Turin, Italy
U. S. Info Center, Belgrade, c/o U. S. Info Agency, 250 Hudson St., New York, N. Y.
U. S. Info-Center-Madras, American Consulate Gen., Surface Pouch Rm., c/o Dept. of State, Washington, D. C.
U. S. I. S., Kingston Rdg. Rm., American Consulate Gen., Kingston, Jamaica, B. W. I.
U. S. Info Serv., American Consulate, Via Calatti 1, Trieste, Italy
Universitetsbiblioteket, Drammensveien 42B, Oslo, Norway
University Microfilms, Ann Arbor, Mich.
Upsala Col. Lib., 339 Prospect St., E. Orange, N. J.
Utah St. Ag. Col. Lib., Logan, Utah

Valparaiso U. Lib., Valparaiso Pl., Valparaiso, Ind.
Vancouver Pub. Lib., Main Lib., Vancouver, B. C., Canada
Van Tassel, R., H. S. Bldg., Negaunee, Mich.
Vassar Col. Lib., Poughkeepsie, N. Y.
Ventura Col. Lib., Ventura, Calif.
Vt. Lib., U. of, Burlington, Vt.
Victoria & Albert Museum Lib., S. Kensington, London, SW 7, England
Victoria Col. Lib., 2200 E. Red River St., Victoria, Tex.
Villanova U. Lib., Villanova, Pa.
Va., U. of, The Alderman Lib., Acquisitions Div., Charlottesville, Va.

Wabash Col. Lib., Crawfordsville, Ind.
Wake Forest Col. Lib., Reynolds Branch, Winston Salem, N. C.
Warde H. S. Lib., Andrew, Fairfield, Conn.
Warren Consolidated Schs. Lib., Warren, Mich.
Warsaw Central Sch. Lib., Warsaw, N. Y.
Wasco Union H. S. Lib., Wasco, Calif.
Washburn H. S. Lib., Minneapolis, Minn.
Wash. Pub. Lib., Periodical Div., Washington, D. C.
Wash. Lib., St. Col. of, Tech. Serv. Div., Pullman, Wash.
Wash. U. Libraries, St. Louis, Mo.
Wash. Lib., U. of, Acquisitions Div., Seattle, Wash.
Wayne U., Gen. Lib., Acquisitions Dept., Detroit, Mich.
Waynesburg Col. Lib., Waynesburg, Pa.
Weber Col. Lib., Ogden, Utah
Webster Groves Pub. Lib., Webster Groves, Mo.
Wellesley Col. Lib., Wellesley, Mass.
Wesleyan Col., Candler Mem. Lib., Macon, Ga.
Westtown Sch., Westtown, Pa.
Western Md. Col. Lib., Westminster, Md.
Western Mich. Col. Lib., Kalamazoo, Mich.
Western Reserve U., U. Libraries, Cleveland, Ohio
Western St. Col. of Colo. Savage Lib., Gunnison, Colo.
W. Tex. St. Col. Lib., Canyon, Tex.
W. Va. U. Lib., Morgantown, W. Va.
Western Wash. Col. of Ed. Lib., Bellingham, Wash.
Wheelock Col. Lib., Boston, Mass.
White Deer H. S., c/o Librarian, White Deer, Tex.
Whitefish Bay Sch. Dist. No. 1 of the Village of, Milwaukee, Wis.
Whitman Col., Penrose Mem. Lib., Walla Walla, Wash.
Whittier Col. Lib., Whittier, Calif.
Wichita, U. of, The Lib., Wichita, Kans.
Wilkinsburg Sr. H. S. Lib., Pittsburgh, Pa.
Willamette U. Lib., Salem, Ore.
William & Mary Col., Norfolk, Va.
William & Mary Lib., Col. of, Williamsburg, Va.
William Carey Col. Lib., Hattiesburg, Miss.
William W. M. Henry Lib., Carver Rd., Dover, Del.
Willimantic St. Tchrs. Col. Lib., Willimantic, Conn.
Winona St. Col., Maxwell Lib., Winona, Minn.

Wis. St. Col. Lib., Old Main Bldg., Eau Claire, Wis.
Wis. St. Col. Lib., Stevens Point, Wis.
Wis. St. Col., Curran Lib., Superior, Wis.
Wis. St. Col. Lib., Whitewater, Wis.
Wis. U. of, Bureau of Info. & Prog. Serv., Mem. Lib., Madison 6, Wis.
Wis. St. Tchrs. Col., La Crosse, Wis.
Wis., U. of, Serials Dept., Mem. Lib., Madison, Wis.
Wis.-Milwaukee, U. of, Kenwood Campus Lib., Milwaukee, Wis.
Wittenberg Col., c/o Librarian, Thomas Lib., Springfield, Ohio
Wooster Lib., Col. of, Wooster, Ohio
Wright Jr. Col. Lib., Chicago, Ill.

Young Brigham, U., Serials Dept., Heber J. Grant Lib., Provo, Utah

Zalozba, Cankarjeva, P. O. Box 163, Ljubljana, Yugoslavia

Institutions Granting Graduate Degrees in Theatre

This list is taken from "Graduate Theses in Theatre, 1956" by Franklin H. Knower, published in *The Educational Theatre Journal*, May, 1958.

Alabama, University of
Arizona, University of
Arkansas, University of
Art Institute of Chicago
Austin, Stephen F., State College

Baylor University
Boston University
Bowling Green State University
Bradley University

California at Los Angeles, Univ. of
Carnegie Institute of Technology
Catholic University of America
Colorado State College of Education
Colorado, University of
Columbia University, Teachers Col.
Cornell University

Denver University
DePauw University

Emerson College

Florida State University
Florida, University of
Fordham University
Fresno State College

Hardin Simmons University
Hawaii, University of
Houston, University of

Illinois, University of
Indiana St. Teachers Col., Terre Haute
Indiana University
Iowa, State University of
Ithaca College

Johns Hopkins University
Jones, Bob, University

Kansas State College
Kansas State Teachers College
Kansas, University of
Kansas City, University of
Kent State University

Louisiana State University

Marquette University
Miami University
Miami, University of
Michigan State College
Michigan, University of
Minnesota, University of
Mississippi Southern College
Mississippi, University of
Missouri, University of

Nebraska, University of
New York University

North Carolina, University of
North Dakota Agricultural College
Northern Illinois State College
Northwestern University

Occidental College
Ohio State University
Ohio University
Ohio Weslevan University
Oklahoma, University of
Oregon, University of

Pacific, College of the
Pennsylvania State University
Pittsburgh, University of
Purdue University

Queens College

Richmond Professional Institute

Saint Louis University
San Jose State College
Smith College
South Dakota, University of
Southern California, University of
Southern Illinois University
Southern Methodist University
Stanford University
Sul Ross State College
Syracuse University

Temple University
Tennessee Ag. and Ind. State Col.
Tennessee, University of
Texas Christian University
Texas State College for Women
Texas Technological College
Texas, University of
Tulane University
Tulsa, University of

Utah State Agricultural College
Utah, University of

Virginia, University of

Washington, State College of
Washington, University of
Washington, George, University
Wayne University
West Texas State College
West Virginia University
Western Reserve University
Whittier College
Wichita, University of
Wisconsin, University of
Wyoming, University of

Yale University
Young, Brigham, University

Directors of University and College Theatres

The names on the following list were supplied by administrative officials of the institutions concerned. This list is composed of those institutions from which replies were received. Every care has been exercised in the compilation of this list, but the Association cannot be held responsible for omissions or inaccuracies. Corrections will be welcomed by the Executive Secretary.

The title "director" should not be taken literally. Some institutions do not have a separately-organized department of theatre. The name given for each institution is, however, the proper person to write for information about the theate curriculum, schedule of productions, or similar matters.

Abilene Christian College, Abilene, Tex., Gaylan Jan Collier
Adams Mem. Theatre, Williamstown, Mass., Giles W. Playfair
Adams State Col., Alamosa, Colo., Budge Threlkeld
Adelphi Col., Garden City, N. Y., Mary Lou Plugge
Adrian Col., Adrian, Mich., Lillian E. Preston
Akron, U. of, Akron, Ohio, Donald S. Varian
Alabama Christian Col., Montgomery, Ala., Albert Gonce
Alabama Col., Montevallo, Ala., Andrew J. Kochman, Jr.
Alabama Poly. Inst., Auburn, Ala., Telfair B Peet
Alabama St. Teachers Col., Troy, Ala., Jack Solomon
Alabama, U. of, Tuscaloosa, Ala., Marian Gallaway
Alberta, U. of, Edmonton, Alta., Canada, Gordon Peacock
Albion College, Albion, Mich., Helen Harton
Albright College, Reading, Pa., Patricia A. Hostetter
Alcorn A. & M. Col., Alcorn, Miss., Bessie Bailey
Alfred U., Alfred, N. Y., C. Durvea Smith, III
Allegheny Col., Meadville, Pa., John W. Hulburt
Allen U., Columbia, S. C., Marilyn Hoover
Alma Col., Alma, Mich., Paul S. Storey
Alverno Col., Milwaukee, Wisc., Sr. M. Venard, OSF
American U., Washington, D. C., J. H. Yokum
Amherst Col., Amherst, Mass., Walter L. Boughton
Appalachian St. Teachers Col., Boone, N. C., Roberta Hamilton
Arizona State Col., Flagstaff, Ariz., Ralph J. Holly
Arizona St. Col., Tempe, Ariz., Frank R. Byers
Arkansas A. & M. Col., College Heights, Ark., Roy W. Fletcher
Arkansas Col., Batesville, Ark., Doris Hammett
Arkansas Poly. Col., Russellville, Ark., Charles E. Reed, Jr.
Arkansas St. Col., Jonesboro, Ark., E. Ray Day
Arkansas St. Teachers Col., Conway, Ark., Leona Scott
Asbury Col., Wilmore, Ky., Gladys M. Greathouse
Ashland Col., Ashland, Ohio, Virginia M. Jenkins
Atlantic Christian Col., Wilson, N. C., Mrs. Doris Campbell Holsworth
Augsburg Col., Minneapolis, Minn., Ailene Cole
Augustana Col., Rock Island, Ill., Don Tornquist
Augustana Col., Sioux Falls, S. Dak., Earl W. Mundt
Austin Col., Sherman, Tex., Paul W. Beardsley
Austin Peay St. Col., Clarksville, Tenn., John G. Griffin
Austin, Stephen F. St. Col., Nacagdoches, Tex., Sally M. Gearhart

Baker U., Baldwin, Kans., Thelma Teinhard Morreale
Bakersfield Col., Bakersfield, Calif., Frank Wattron
Baldwin, Mary, Col., Staunton, Va., Fletcher Collins, Jr.
Baldwin-Wallace Col., Berea, Ohio, William A. Allman
Ball St. Teachers Col., Muncie, Ind., E. S. Strother
Barat Col., Lake Forest, Ill., Mother Marguerite Green
Barber-Scotia Col., Concord, N. C., Susan Shock
Bard Col., Annandale-on-Hudson, N. Y., John Scrymgeour
Barnard Col., New York City, N. Y., Dolph Sweet
Barry Col., Miami, Fla., Sr. Marie Carol, OP
Bates Col., Lewiston, Me., Lavinia M. Schaeffer
Baylor U., Waco, Tex., Paul Baker
Beadle, General, St. Teachers Col., Madison, S. Dak., Robert F. Gee
Beaver Col., Jenkintown, Pa., Judith Elder
Belhaven Col., Jackson, Miss., Virginia Bell
Bellarmine Col., Louisville, Ky., Rev. Roger Bartman
Belmont Abbey Col., Belmont, N. C., David Gorney
Belmont Col., Nashville, Tenn., Marjory Bunyard
Beloit Col., Beloit, Wisc., Kirk Denmark
Bemidji St. Col., Bemidji, Minn., William Marchand
Benedictine Hts. Col., Tulsa, Okla., Sr. Mary Immaculata, OSB

Bennett Col., Greensboro, N. C., Anne Jenkins
Bennington Col., Bennington, Vt., Bill Sherman
Berea Col., Berea, Ky., Fred J. Parrott
Berry Col., Mt. Berry, Ga., H. R. Peree
Bethany Col., Lindsborg, Kansas, Anselm Johnson
Bethany Biblical Sem., Chicago, Ill., Alvin F. Brightbill
Bethany Col., Bethany, W. Va., Robert Clyde
Bethel Col., North Newton, Kans., Marguerite Schriver
Bethel Col., McKenzie, Tenn., Charles L. Reid
Bethune-Cookman Col., Daytona Beach, Fla., Thurman W. Stanback
Birmingham-Southern Col., Birmingham, Ala., Arnold Powell
Bishop Col., Marshall, Tex., Francis Merchant
Black Hills Teachers Col., Spearfish, S. Dak., Charlotte Forsberg
Blue Mt. Col., Blue Mt., Miss., Kay Cawood
Boston Col., Boston, Mass., Rev. John J. McCarthy
Boston U., Boston, Mass., Francis W. Sidlauskas
Bowdoin Col., Brunswick, Me., George H. Quinby
Bowling Green St. U., Bowling Green, Ohio, F. Lee Miesle
Brandeis U., Waltham, Mass., Edwin Burr Pettet
Brenau Col., Gainesville, Ga., Mrs. Lou Pilgrim
Brescia Col., Owensboro, Ky., Sr. Agnes Marie
Briar Cliff Col., Sioux City, Iowa, Sr. M. Francis Joseph, OSF
Bridgewater Col., Bridgewater, Va., Elizabeth Geiser
Bridgewater St. Teachers Col., Bridgewater, Mass., Miriam M. Reinhart
British Columbia, U. of., Vancouver, B. C., Canada, Dorothy Somerset
Brooklyn Col., Brooklyn, N. Y., Wilson Lehr
Brown U., Providence, R. I., Janice O. Van De Water
Bucknell U., Lewisburg, Pa., Harvey M. Powers
Buena Vista Col., Storm Lake, Iowa, Richard Siegfried
Buffalo, U. of, Buffalo, N. Y., Terrell O. Everett
Butler U., Indianapolis, Indiana, James R. Phillippi

California Col., of Arts & Crafts, Oakland, Calif., Eric Stearne
California St. Poly., San Luis Obispo, Calif., Herbert L. Smith
California, U. of, Berkeley Campus, Berkeley, Calif., Fred O. Harris
Davis Campus, Davis, Calif., Theodore J. Shank
Los Angeles Campus, Los Angeles, Calif., Samuel Selden
Riverside Campus, Riverside, Calif., William Sharp
Santa Barbara Campus, Goleta, Calif., Theodore Hatlen
California-Western U., San Diego, Calif., Chez J. Haehl
Calvin Col., Grand Rapids, Mich., Ervina Boeve
Capitol U., Columbus, Ohio, Allen Montgomery
Carey, William, Col., Hattiesburg, Miss., Clara Axie Dyer
Carleton Col., Northfield, Minn., John Woodruff
Carnegie nst. of Tech., Pittsburgh, Pa., Theodore Hoffman
Carroll Col., Waukesha, Wisc., Dorothy S. Steinmetz
Carroll, John, Col., Cleveland, Ohio, Leone J. Marinello
Carson-Newman Col., Jefferson City, Tenn., Harvey B. Hatcher
Carthage Col., Carthage, Ill., George Bedard
Catawba Col., Salisbury, N. C., Burnett M. Hobgood
Catholic U., Washington, D. C., Rev. Gilbert V. Hartke, O.P.
Cedar Crest Col., Allentown, Pa., Constance Ruys
Centenary Col., Shreveport, La., Joseph Gifford
Central Christian Col., Oklahoma City, Okla., R. Stafford North
Central Col., Pella, Iowa, Maurice Birdsall
Central Col., Fayette, Mo., Thomas A. Perry
Central Mich. Col., Mt. Pleasant, Mich., Fred R. Bush
Central Missouri St. Col., Warrensburg, Mo., Keith Doss
Central St. Col., Wilberforce, Ohio, Lillian Foster
Central St. Col., Edmond, Okla., Lee R. Hicks
Central Washington Col. of Ed., Ellensburg, Wash., Milo L. Smith
Centre Col., Danville, Ky., West T. Hill
Chapman Col., Orange, Calif., Harald O. Dyrenforth
Chatham Col., Pittsburgh, Pa., Phyllis M. Ferguson
Chestnut Hill Col., Philadelphia, Pa., Miriam D. Gow
Chicago City Col., Wilson Branch, Chicago, Ill., Herbert A. Rehner
Chicago Teachers Col., Chicago, Ill., Wade C. Curry
Chicago, U. of, Chicago, Ill., Marvin E. Phillips
Chico St. Col., Chico, Calif., David N. Morgan
Christian Bros. Col., Memphis, Tenn., Grother Roger
Citadel, The, Charleston, S. C., D. S. McAllister
Citrus Col., Azusa-Glendora, Calif., Win D. Kelley
Clarion St. Teachers Col., Clarion, Pa., Ralph E. Mead
Clark Col., Atlanta, Ga., J. Raymond Berry
Clarke Col., Dubuque, Iowa, Sr. Mary Xavier, BVM
Cleveland Playhouse, Cleveland, Ohio, Frederick McConnell
Coe Col., Cedar Rapids, Iowa, Jeannette Ringland
Colorado Col., Colorado Springs, Colo., William E. McMillen
Colorado St. U., Fort Collins, Colo., David W. Morris
Colorado St. Col., Greeley, Colo., Helen Langworthy
Colorado, U. of, Boulder, Colo., Jack H. Crouch
Columbia Col., Chicago, Ill., Robert Borlek
Columbia U., New York City, N. Y., Milton Smith

Columbia U., Teachers Col., New York City, N. Y., Paul Kozelka
Concord Col., Athens, W. Va., Frank Stein
Concordia Teachers Col., River Forest, Ill., Clarence Drews
Concordia Teachers Col., Seward, Nebr., Walter E. Mueller
Connecticut Col., New London, Conn., Margeret Hazlewood
Connecticut, Teachers Col. of, New Britain, Conn., Grant M. Herbstruth
Connecticut, U. of, Waterbury Branch, Waterbury, Conn., John W. Hallauer
Coppin St. Teachers Col., Baltimore, Md., Leonie Dudley
Cornell Col., Mt. Vernon, Ia., Chester J. Webb
Cornell U., Ithaca, N. Y., George McCalmon
Corpus Christi, U. of, Corpus Christi, Tex., Susan Estes
Creighton U., Omaha, Nebr., Rev. Anthony P. Weber, SJ
Culver-Stockton Col., Canton, Mo., Warren Pepperdine
Curry Col., Milton, Mass., Ralph W. Peterson

Dakota Wesleyan U., Mitchell, So. Dak., Mary Wing
Dana Col., Blair, Nebr., Elaine Watt
Danbury St. Teachers Col., Danbury, Conn., A. M. Aitchison
Dartmouth Col., Hanover, N. H., Warner Bentley
Davidson Col., Davidson, N. C., R. W. Tyson
Davis & Elkins Col., Elkins, W. Va., Claire Fiorentino
Defiance Col., Defiance, Ohio, Ronald A. Willis
Delaware, U. of, Newark, Del., C. Robert Kase
Delta St. Col., Lexington, Ky., George L. Williams
Delta St. Col., Cleveland, Miss., Ruth W. Williams
Denison U., Granville, Ohio, Edward C. Wright
Denver, U. of, Denver, Colo., Russell Porter
De Paul U., Chicago, Ill., Russell W. Lembke
De Pauw U., Greencastle, Ind., Herold T. Ross
Detroit, U. of, Detroit, Mich., Richard J. Burgwin
Dickinson Col., Carlisle, Pa., David Brubaker
D. C. Teachers Col., Washington, D. C., Ross Cirrincione
Doane Col., Crete, Nebr., Virginia H. Floyd
Dominican Col., San Rafael, Calif., Sr. M. Cyril, OP
Drake U., Des Moines, Iowa, James J. Fiderlick
Drexel Inst. of Tech., Philadelphia, Pa., Earle T. Crooker
Drury Col., Springfield, Mo., Jack Peyrouse
Dubuque U., Dubuque, Iowa, Janet Groh
Duke U., Durham, N. C., Kenneth J. Reardon
Duquesne U., Pittsburgh, Pa., Samuel Simeli
D'Youville Col., Buffalo, N. Y., Helen Lyvers

Earlham Col., Richmond, Ind., Arthur Little
East Carolina Col., Greenville, N. C., J. A. Withey
East Central St. Col., Ada, Okla., Dorothy I. Summers
East Texas St. Col., Commerce, Tex., Rosemary Owens
Eastern Baptist Col., St. Davids, Pa., Robert N. Burrows
Eastern Illinois U., Charleston, Ill., E. G. Gabbard
Eastern Kentucky St. Col., Richmond, Ky., Gerald L. Honaker
Eastern Michigan Col., Ypsilanti, Mich., William Work
Eastern Montana Col. of Ed., Billings, Mont., William H. Sturdy
Eastern New Mexico U., Portales, N. M., Lyle Hagan
Eastern Oklahoma A. & M. Col., Wilburton, Okla., Bob Pratt
Eastern Oregon Col., La Grande, Oreg., Richard G. Hiatt
Eastern Washington Col. of Ed., Cheney, Wash., Harold K. Stevens
Edgewood Col., Madison, Wisc., Sr. M. Thomas More
El Camino Col., El Camino, Calif., Les Thomas
Elmhurst Col., Elmhurst, Ill., C. C. Arends
Elizabeth City St. Teachers Col., Elizabeth City, N. C., Julia M. Hoffler
Elmira Col., Elmira, N. Y., Bruce Klee
Elon Col., Elon College, N. C., M. E. Wooten
Emerson Col., Boston, Mass., Leo Nickole
Emory & Henry Col., Emory, Va., Marius Blesi
Emporia, Col. of, Emporia, Kans., George Crocker
Erskine Col., Due West, S. C., Dessie D. Pitts
Eureka Col., Eureka, Ill., Eugene W. Holmes
Evansville Col., Evansville, Ind., Sam Smiley

Fairmont State Col., Fairmont, W. Va., James H. McTeague
Farmington St. Teachers Col., Farmington, Me., Julia Eaton
Fayetteville St. Teachers Col., Fayetteville, No. Carolina, Lois Turner
Fenn College, Cleveland, O., George W. Srail
Ferris Institute, Big Rapids, Mich., Heddy Rossi
Fisk U., Nashville, Tenn., Lillian Voorhees
Florida A. & M. U., Tallahassee, Fla., Randolf Edwards
Florida Southern Col., Lakeland, Fla., Vivian Fusillo
Florida St. U., Tallahassee, Fla., James Brock
Florida, U. of, Gainesville, Fla., L. L. Zimmerman
Fontbonne Col., St. Louis, Mo., Sr. M. Daniels, CSJ
Fordham U., Shrub Oak, N. Y., Jacqueline Doolittle
Fox, George, Col., Newberg, Oregon, Dilla Tucker
Franklin College, Franklin, Indiana, Beresford Menagh
Fresno St. Col., Fresno, Calif., John W. Wright
Friends University, Wichita, Kansas, Lionel R. Scott
Furman University, Greenville, So. Carolina, Dorothy Richey

Gallaudet Col., Washington, D. C., George Detmold
Geneva Col., Beaver Falls, Pa., Esther K. Black

Georgetown Col., Georgetown, Ky., Orlin R. Corey
Georgetown U., Washington, D. C., Donn B. Murphy
Georgia Inst. of Tech., Atlanta, Ga., Alton Hobgood
Georgia St. Col., Atlanta, Ga., James E. Sligh
Georgia St. Col. for Woman, Milledgeville, Ga., Sam Smiley
Georgia Teachers Col., Collegeboro, Ga., Dorothy Feur
Georgia, U. of, Athens, Ga., Leighton M. Ballew
Glassboro St. Col., Glassboro, N. J., C. Richard Gillespie
Glenville St. Col., Glenville, W. Va., William S.E. Coleman
Goddard College, Plainfield, Vt., Joseph Rosenberg
Goodman Memorial Th. & School of Drama of the Art Inst. of Chicago, Chicago, Ill., John Reich
Gordon Military Col., Barnesville, Ga., Zedene Lang
Goucher Col., Baltimore, Md., Marion Robinson
Grambling Col., Grambling, La., Floyd L. Sandle
Greensboro Col., Greensboro, N. C., Mary-Braeme Parker
Grinnell Col., Grinnell, Iowa, Ned Donahoe
Grove City College, Grove City, Pa., William R. McGraw
Guilford Col., Greensboro, N. C., Donald D. Deagon
Gustavus Adolphus Col., St. Peter, Minn., Mrs. Evan Anderson

Hamline U., St. Paul, Minn.
Hampton Inst., Hampton, Va., Hugh M. Gloster
Hanover Col., Hanover, Indiana, Don A. Watters
Hopkins, Johns, Playshop, Baltimore, Md., Frances Cary Bowen
Hardin-Baylor, Mary, Col., Belton, Tex., Nancy J. Fry
Hardin-Simmons U., Abilene, Tex., Harry F. Thompson
Harding Col., Searcy, Ark., R. Glen Wiley
Harpur Col., Endicott, N. Y., Christian P. Gruber
Hartford, U. of, Hartford, Conn., Edgar L. Kloten
Hastings Col., Hastings, Nebr., Stanley S. Newcomb
Hawaii, U. of, Honolulu, T. H., Joel Trapido
Heidelberg Col., Tiffin, O., Thomas E. Jones
Henderson St. Teachers Col., Arkadelphia, Ark., Thomas L. Headley
Hendrix Col., Conway, Ark., Ella Myrl Shanks
High Point Col., High Point, N. C., Jane De Spain
Highlands U., Las Vegas, N. M., Richard L. O'Connell, Jr.
Hillsdale Col., Hillsdale, Mich., George H. Hale
Hiram Col., Hiram, Ohio, W. Douglas Mitchell
Hofstra Col., Hempstead, N. Y., Bernard Beckerman
Hollins Col., Hollins College, Va., G. Dean Goodsell
Holy Cross Col., Worcester, Mass., Rev. F. A. Gallagher
Holy Names, Col. of the, Oakland, Calif., James Haran
Hood Col., Frederick, Md., Beverly Canning
Hope Col., Holland, Mich., Dale S. DeWitt
Houston, Sam, St. Teachers Col., Huntsville, Tex., Charles A. Schmidt
Houston, U. of., Houston, Tex., Stanley K. Hamilton
Howard College, Birmingham, Ala., Allan G. Yeomans
Howard U., Washington, D. C., Owen Dodson
Humboldt St. Col., Arcata, Calif., W. L. Turner
Hunter Col., New York, N. Y., Arthur L. Woehl
Huntingdon Col., Montgomery, Ala., Maryland Wilson
Huntington Col., Huntington, Ind., Carl Zurcher
Huron Col., Huron, So. Dak., Edward L. Meyer

Idaho, Col. of, Caldwell, Idaho, John Ford Sollers
Idaho St. Col., Pocatello, Idaho, Carl Isaacson
Idaho, U. of, Moscow, Idaho, Jean Collette
Illinois Col., Jacksonville, Ill., J. Lee Morgan
Illinois St. Normal U., Normal, Ill., Mabel Clare Allen
Illinois, U. of, Urbana, Ill., Joseph W. Scott
Illinois, U. of, Undergraduate Div., Chicago, Ill., Frances McC. Goulson
Illinois Wesleyan U., Bloomington, Ill., Lawrence E. Tucker
Immaculata Col., Immaculata, Pa., Sr. Mary Donatus
Immaculate Heart Col., Hollywood, Calif., Sr. Marie Fleurette, IHM
Incarnate Word Col., San Antonio, Tex., Sr. Mary Helene
Indiana St. Teachers Col., Terre Haute, Ind., R. W. Masters
Indiana U., Bloomington, Ind., Lee Norvelle
Iowa St. Col., Ames, Iowa, Frank E. Brandt
Iowa State Teachers Col., Cedar Falls, Iowa, Stanley G. Wood
Iowa, U. of, Iowa City, Iowa, A. S. Gillette
Iowa Wesleyan Col., Mt. Pleasant, Iowa, Jean Gatch

Jacksonville U., Jacksonville, Fla., George G. Ballis
Jamestown Col., Jamestown, N. Dak., Marion J. Jackson
Jewell, William, Col., Liberty, Mo., Virginia D. Rice
Johnson Bible Col., Kimberlin Hts., Tenn., Paul T. Bligh
Johnson Teachers Col., Johnson, Vt., Salem Guttman
Jones, Bob, U., Greenville, So. Carolina, Robert Pratt
Judson Col., Marion, Ala., Dorothy Marsh Davis

Kalamazoo Col., Kalamazoo, Mich., Nelda K. Balch
Kansas City, U. of, Kansas City, Mo., Patricia McIlrath
Kansas St. Col., Manhattan, Kans., Earl G. Hoover
Kansas St. Teachers Col., Emporia, Kans., Karl C. Bruder
Kansas, U. of, Lawrence, Kansas., Lewis Goff
Kansas Wesleyan U., Salina, Kans., Lillybelle L. Carlisle
Kent St. U., Kent, Ohio, G. Harry Wright
Kentucky St. Col., Frankfort, Ky., Winona L. Fletcher
Kenyon Col., Gambier, O., James E. Michael
King's Col., Wilkes-Barre, Pa., Carl E. Wagner
Knox Col., Galesburg, Ill., Rowland K. Chase
Knoxville Col., Knoxville, Tenn., Dorothy Delk

Lafayette Col., Easton, Pa., Minott L. Coombs
La Grange Col., LaGrange, Ga., Irene Arnett
Lake Erie Col., Painesville, Ohio, Irving Brown
Lake Forest College, Lake Forest, Ill., John C. Converse
Lamar St. Col. of Tech., Beaumont, Tex., Cecil D. Jones, Jr.
Lambuth Col., Jackson, Tenn., Mrs. Wilma G. McGague
La Verne Col., La Verne, Calif., Dorothy Dupler
Lawrence Col., Appleton, Wisc., F. Theodore Cloak
Lebanon Valley Col., Annville, Pa., James L. Kline
Lehigh U., Bethlehem, Pa., H. Barrett Davis
Le Moyne Col., Syracuse, N. Y., Gene McCarthy
Lenoir Rhyne Col., Hickory, N. C., George J. Spence
Lesley Col., Cambridge, Mass., Pearl Griffith
Lewis & Clark Col., Portland, Oregon, Clifford E. Hamar
Limestone Col., Gaffney, S. C., Harold P. Wheeeler
Lincoln Memorial U., Harrogate, Tenn., Earl H. Smith
Lincoln U., Jefferson City, Mo., Thomas D. Pawley
Lindenwood Col., St. Charles, Mo., Robert D. Hume
Linfield Col., McMinnville, Oregon, Lester Schilling, Jr.
Livingstone Col., Salisbury, N. C., Mrs. S. L. Hopkins
Lipscomb, David, Col., Nashville, Tenn., Donald P. Garner
Long Beach State Col., Long Beach, Calif., John H. Green
Long Island U., Brooklyn, N. Y., Dennis Brown
Longwood Col., Farmville, Va., David Wiley
Loras Col., Dubuque, Ia., Rev. Karl G. Schroeder
Loretto Heights Col., Loretto, Colo., Earl C. Bach
Los Angeles St. Col., Los Angeles, Calif., Louis G. Gardemal
Louisiana St. U., Baton Rouge, La., C. L. Shaver
Louisville, U. of, Louisville, Ky., John W. Caldwell
Lowell Tech. Inst., Lowell, Mass., Howard K. Moore
Loyola U., Chicago, Ill., Donald H. Dickinson
Loyola U. of Los Angeles, Los Angeles, Calif., Paul Blackburn
Loyola U., New Orleans, La., Leo C. Zinser
Luther Col., Decorah, Ia., Mrs. Helen Bodensteiner
Luther Col., Regina, Sask., Canada, F. J. Wagner
Lycoming, Col., Williamsport, Pa., John G. Linn
Lynchburg Col., Lynchburg, Va., Joseph W. Cohron

MacMurray Col., Jacksonville, Ill., Ray E. Holcombe
Madison Col., Harrisonburg, Va., Mary E. Latimer
Magnus, Albertus, Col., New Haven, Conn., Maxine Schlingman
Maine, U. of, Orono, Me., Herschel L. Bricker
Manchester Col., N. Manchester, Ind., John Baldwin
Manhattan Col., New York, N. Y., John D. Mitchell
Manhattanville Col. of the Sacred Heart, Mother A. Fiske
Mankato St. Col., Mankato, Minn., Theodore Paul, Jr.
Marion Col., Marion, Va., Elizabeth Eyster
Mary Manse Col., Toledo, O., Sr. Mary John
Marietta Col., Marietta, O., W. J. Friederich
Marquette U., Milwaukee, Wisc., Fr. John Walsh, SJ
Marshall Col., Huntington, W. Va., Clayton Page
Marygrove Col., Detroit, Mich., Sr. Mary Avila
Maryland St. Col., Princess Anne, Md., David S. Lifson
Maryland St. Teachers Col., Frostburg, Md., Dorothy S. White
Maryland, U. of, College Park, Md., W. L. Strausbaugh
Marymount Col., Los Angeles, Calif., Virginia M. Barnelle
Marymount Col., Salina, Kansas, Sr. Michael Ann
Marymount Col., Tarrytown-on-Hudson, N. Y., Mother Peter
Maryville Col., St. Louis, Mo., Madge Skelly
Maryville Col., Maryville, Tenn., Kathleen Craven
Marywood Col., Scranton, Pa., George Perry
Massachusetts Inst. of Tech., Cambridge, Mass., Joseph D. Everingham
Massachusetts St. Teachers Col., Framingham, Mass., Joan Harrigan
Massachusetts St. Teachers Col., North Adams, Mass., Frederick K. Bressette
Massachusetts, U. of, Amherst, Mass., Arthur Niedeck
Memphis St. U., Memphis, Tenn., Bradford White
Mercer U., Macon, Ga., Audrey Needles
Mercyhurst Col., Eric, Pa., Helen M. T. Kelly
Mercy Col., Detroit, Mich., Sr. Mary Marguerite, RSM
Messiah Col., Grantham, Pa., Ray Heisey
Miami U., Oxford, O., Homer N. Abegglen

Michigan St. U., East Lansing, Mich., John A. Walker
Michigan, U. of, Ann Arbor, Mich., G. E. Densmore
Middlebury Col., Middlebury, Vt., Erie T. Volkert
Midwestern U., Wichita Falls, Tex., Jennie Louise Hindman
Milligan Col., Milligan Col., Tenn., Arthur Edwards
Millikin U., Decatur, Ill., Jere C. Mickel
Mills Col., Oakland, Calif., Evaline U. Wright
Mills Col., New York, N. Y., Nellie McCaslin
Milwaukee-Downer Col., Milwaukee, Wisc., David E. MacArthur
Minnesota St. Col., St. Cloud, Minn., Arthur L. Housman
Minnesota, U. of, Duluth, Br., Duluth, Minn., Harold L. Hayes
Minnesota, U. of, Minneapolis, Minn., Frank M Whiting
Minnesota, U. of, St. Paul, Minn., Francis E. Drake
Minot St. Teachers Col., Minot, N. Dak., Harold G. Aleshire
Mississippi So. Col., Hattiesburg, Miss., Gilbert F. Hartwig
Mississippi St. Col. for Women, Columbus, Miss., Frances M. Bailey
Mississippi, U. of, University, Miss., Charles M. Getchell
Missouri, U. of, Columbia, Mo., Donovan Rhynsburger
Monmouth Col., Monmouth, Ill., Parker Zellers
Monmouth Col., West Long Branch, N. J., Kenneth Knapp
Montana St. Col., Bozeman, Mont., Joseph C. Fitch
Montana St. U., Missoula, Mont., Firman H. Brown, Jr.
Montclair St. Col., Montclair, N. J., L. Howard Fox
Monticello Col., Alton, Ill., Solveig W. Sullivan
Montreat Col., Montreat, N. C., Elizabeth Hoyt
Moorhead St. Col., Moorhead, Minn., James L. Highlander
Moravian Col., Bethlehem, Pa., Robert T. Burcaw
Morehead St. Col., Morehead, Ky., W. P. Covington, III
Morgan St. Col., Baltimore, Md., Arthur C. Lamb
Morningside Col., Sioux City, Iowa, Philip B. Clarkson
Morris, Law, Col., Jacksonville, Tex., Mrs. Arch Pearson
Mount Holyoke Col., So. Hadley, Mass., Nadine Shepardson
Mount Marty Col., Yankton, S. Dak., Sr. Mary Jeanette
Mount Mary Col., Milwaukee, Wisc., Sr. Mary Hyacinth
Mount Mercy Col., Cedar Rapids, Ia., L. Brockett
Mount Mercy Col., Pittsburgh, Pa., Mary E. Kane
Mount St. Agnes Col., Baltimore, Md., Mary E. Moeslein
Mount St. Vincent Col., New York, N. Y., Sr. Mary Frances
Mt. Union Col., Alliance, O., Fred Vacha
Mundelein Col., Chicago, Ill., Sr. Mary Jeanelle, BVM
Murray St. Col., Murray, Ky., T. B. Gregory
Muskingum Col., New Concord, O., Arthur Sinclair
McCormick Theological Sem., Chicago, Ill., George-William Smith
McMurray Col., Abilene, Tex., Leonard Hart
McNeese St. Col., Lake Charles, La., Margery Wilson
McPherson Col., McPherson, Kansas, Dayton Rothrock

National Col. of Ed., Evanston, Ill., Robert L. Hobbs
Nazareth Col., Louisville, Ky., Sr. Rita Catherine, SCN
Nazareth Col., Nazareth, Ky., Sr. Patricia Ann Carroll
Nebraska St. Teachers Col., Chadron, Nebr., Eugene E. Rydahl
Nebraska, U. of, Lincoln, Nebr., Dallas S. Williams
Nebraska Wesleyan U., Lincoln, Nebr., Philip Kaye
Nevada, U. of, Reno, Nevada, A. B. Wilson
New Haven St. Teachers Col., New Haven, Conn., Robert E. Kendall
New Hampshire, U. of, Durham, N. H., Joseph D. Batcheller
New Jersey State College:
- State College, Jersey City, N. J., Margaret D. Williams
- State Teachers Col., Montclair, N. J., L. Howard Fox
- State Teachers Col., Paterson, N. J., Robert C. Leppert
- St. Teachers Col., Trenton, N. J., Hilda Stahl Wagner

New Mexico Col. of A. & M., State College, N. M., Hershel Zohn
New Mexico Highlands U., Las Vegas, N. M., Richard O'Connell
New Mexico, U. of, Albuquerque, N. M., Edwin Snapp
New Mexico Western Col., Silver City, N. M., Chase H. Webb
New York, City Col. of, New York, N. Y., Frank C. Davidson
New York, State U. of:
- Teachers Col., Albany, N. Y., Paul Bruce Pettit
- Teachers Col., Brockport, N. Y., Louis Hetler
- Teachers Col., Buffalo, N. Y., Mina S. Goosen
- Teachers Col., Cortland, N. Y., William W. Adams
- Teachers Col., New Paltz, N. Y., Vera R. Irwin
- Teachers Col., Oneonta, N. Y., Josef A. Elfenbein
- Teachers Col., Oswego, N. Y., Harold Hogstrom
- Teachers Col., Plattsburgh, N. Y., Harvey A. Whetstone
- Teachers Col., Potsdam, N. Y., John D. Owen

New York U., Wash. Sq., New York, N. Y., Albert Quinton
Niagara U., Niagara, N. Y., John A. Murray, CM
North Carolina Ag. & Tech. Col., Greensboro, N. C., Sandra B. Mason
North Carolina Col., Durham, N. C., Mary Bohanon
North Carolina, U. of, Chapel Hill, N. C., Samuel Selden
North Carolina, Women's Col. of, Greensboro, N. C., Herman Middleton
North Central Col., Naperville, Ill., Donald T. Shanower
North Dakota Ag. Col., Fargo, N. Dak., Frederick G. Walsh
North Dakota St. Normal Col., Ellendale, N. Dak., Irving Deer
North Dakota St. Teachers Col., Dickinson, N. Dak., W. Ferron Halvorson
North Dakota St. Teachers Col., Mayville, N. Dak., Agnes D. Nelson
North Dakota St. Teachers Col., Valley City, N. Dak., Helen Movius
North Dakota, U. of, Grand Forks, N. Dak., Henry G. Lee
North Park Col., Chicago, Ill., Gladys M. Crane
North Texas St. Col., Denton, Tex., R. V. Holland
Northeast Louisiana St. Col., Monroe, La., George C. Brian
Northeast Missouri St. Teachers Col., Kirksville, Mo., Jack Hensley
Northeastern St. Col., Tahlequah, Okla., Ruth Arrington
Northeastern U., Boston, Mass., Eugene J. Blackman
Northern Illinois St. Teachers Col., De Kalb, Ill., William O'Connell
Northern Michigan Col., Marquette, Mich., James Rapport
Northern Montana Col., Havre, Mont., W. E. Lisenby
Northern St. Teachers Col., Aberdeen, S. Dak., Leon A. Pike
Northland Col., Ashland, Wisc., Chauncey Peterson
Northwest Christian Col., Eugene, Oregon, Ward A. Rice
Northwestern Col., Minneapolis, Minn., Harold Miller
Northwestern St. Col., of Louisiana, Natchitoches, La., Edna West
Northwestern St. Col, Alva, Okla., R. Boyce Pennington
Northwestern U., Evanston, Ill., Lee Mitchell
Norwich U., Northfield, Vt., Robert H. Newall
Notre Dame, St. Louis, Mo., Sr. M. Julianus, SSND
Notre Dame U., South Bend, Ind., Rev. Arthur S. Harvey, CSC

Oberlin Col., Oberlin, Ohio, J. Stanton McLaughlin
Occidental Col., Los Angeles, Calif., Omar M. Paxson
Ohio Northern U., Ada, O., Doyle R. Smith
Ohio St. U., Columbus, O., John E. Dietrich
Ohio U., Athens, O., Christopher Lane
Ohio Wesleyan U., Delaware, O., R. C. Hunter
Oklahoma Col. for Women, Chickasa, Okla., Frances D. Davis
Oklahoma St. U., Stillwater, Okla., Vivia Locke
Oklahoma, U. of., Norman, Okla., Rupel J. Jones
Okolona Col., Okolona, Miss., Mary H. Penn
Omaha, U. of, Omaha, Nebr., Aldrich K. Paul
Oregon Col. of Ed., Monmouth, Oregon, George J. Harding
Oregon St. Col., Corvallis, Oregon, D. Palmer Young
Oregon, U. of, Eugene, Oregon, Horace W. Robinson
Ottawa U., Ottawa, Kansas, Ruth H. Lathrop
Otterbein Col., Westerville, O., Charles W. Dodrill
Ouachita Baptist Col., Arkadelphia, Ark., Dennis Holt
Our Lady of Cincinnati Col., Cincinnati, O., Sr. Mary Hildegarde, RSM
Our Lady of Elms Col., Chicopee, Mass., Walter Halpin
Our Lady of the Lake Col., San Antonio, Tex., Sr. Mary of Lourdes

Pace Col., New York, N. Y., Jack E. Venema
Pacific, Col. of the, Stockton, Calif., D. Marcus Brown
Pacific Lutheran Col., Tacoma, Wash., Theodore O. H. Karl
Pacific U., Forest Grove, Oregon, A. C. Hingston
Paine Col., Augusta, Ga., J. C. Taylor
Pan American Col., Edinburg, Tex., Ruth M. Owings
Panhandle A. & M. Col., Goodwell, Okla., Jack Cogdill
Parsons Col., Fairfield, Ia., Constance Isaacson
Pasadena Playhouse, Pasadena, Calif., Gilmore Brown
Payne, Howard, Col., Brownwood, Tex., McDonald W. Held
Peabody, George, Col., Nashville, Tenn., Stanley Moody
Pennsylvania St.:
Teachers Col., California, Pa., Louise Davis
Teachers Col., Cheyney, Pa., Charlene H. Conyers
Teachers Col., Edinboro, Pa., Lawrence C. Vincent
Teachers Col., Indiana, Pa., Robert W. Easley
Teachers Col., Kutztown, Pa., Ruth E. Brown
Teachers Col., Lock Haven, Pa., Earle W. Winters
Teachers Col., Millersville, Pa., Robert S. Metzler
Teachers Col., Slippery Rock, Pa., Cecelia T. Matson
Teachers Col., West Chester, Pa., Kenneth Slagle
Pennsylvania St. U., University Park, Pa., Walter H. Walters
Pennsylvania, U. of, Philadelphia, Pa., Kathleen C. Quinn
Pepperdine, George, Col., Los Angeles, Calif., James D. Young

Pfeiffer Col., Misenheimer, N. C., Charles W. Cox
Philippines, U. of the, Diliman, Quezon City, Wilfrido Ma. Guerrero
Pittsburgh, U. of, Pittsburgh, Pa., Michael J. McHale
Plymouth Teachers Col., Plymouth, N. H., Roi M. White
Pomona Col., Claremont, Calif., George T. Forrester
Portland St. Col., Portland, Ore., Charles Gaupp
Portland, U. of, Portland, Ore., Paul E. Ouellette
Potomac St. Col., Keyser, W. Va., Kenneth F. Haines
Principia Col., Elsah, Ill., Frank Parker
Puerto Rico, U. of, Rio Piedras, Puerto Rico, Nilda Gonzalez
Puget Sound, Col. of, Tacoma, Wash., Martha P. Jones
Purdue U., Lafayette, Ind., Ross D. Smith

Queens Col., Flushing, N. Y., Robert Ohlierlam
Queen's U., Kingston, Ont., Canada, William Angus
Quincy Col., Quincy, Ill., Fr. Elric Warwick, OFM
Quinnipiac Col., Hamden, Conn., R. Gordon Pauluccy, II

Radford Col., Radford, Va., William M. Morehouse
Randolph Macon Woman's Col., Lynchburg, Va., Catherine Nicholson
Redlands, U. of, Redlands, Calif., Albert Johnson
Reed Col., Portland, Ore., Gerald Kahan
Rensselaer Poly. Inst., Troy, N. Y., Morris Koffman
Rhode Island Col. of Ed., Providence, R. I., Joseph D. Graham
Rhode Island School of Design, Providence, R. I., Albert M. Cohn
Rhode Island, U. of, Kingston, R. I., Robert E. Will
Richmond Professional Inst., Richmond, Va., Elizabeth Birbied
Richmond, U. of, Richmond, Va., Alton Williams
Ricks Col., Rexburg, Idaho, Aaron A. Roylance
Ripon Col., Ripon, Wisc., Richard Bergstrom
Roanoke Col., Salem, Va., Betty T. Shaner
Rockford Col., Rockford, Ill., Hal Lindahl
Rockhurst Col., Kansas City, Mo., John Thompson
Rollins Col., Winter Park, Fla., Arthur Wagner
Roosevelt U., Chicago, Ill., Anna Helen Reuter
Rosary Col., River Forest, Ill., Sr. M. Gregory, OP
Rust Col., Holly Spring, Miss., J. G. W. Cox
Rutgers U., Rutgers Col., & Douglass Col., of, New Brunswick, N. J., Annetta L. Wood

Sacramento St. Col., Sacramento, Calif., Carl A. Thomas
Sacred Heart Sem. Col., Detroit, Mich., Rev. G. S. Brennan
Sage, Russell, Col., Troy, N. Y., Jay Ludwig
St. Augustine's Col., Raleigh, N. C., Carl William Smith
St. Benedict's Col., Atchison, Kans., Rev. Bede J. Bradley
St. Bernard Col., St. Bernard, Ala., Rev. Hilary Dreaper
St. Catherine, The Col. of, St. Paul, Minn., Mabel Meta Frey
St. Cloud St. Col., St. Cloud, Minn., Arthur L. Housman
St. Edward U., Austin, Tex., R. E. McCarthy
St. Elizabeth, Col. of, Convent Sta., N. J., Dorothy Barton
St. Francis, Col. of, Joliet, Ill., Sr. M. LaVerne, OSF
St. Francis Col., Brooklyn, N. Y., Brother Giles, OSF
St. Francis Col., Loretto, Pa., Helen K. Carroll
St. John Col., Cleveland, O., James P. McDonough
St. John Fisher Col., Rochester, N. Y., Rev. Peter Sheehan, CSP
St. John's U., Collegeville, Minn., Rev. Dominic J. Keller
St. Joseph's Col., Collegeville, Ind., W. A. Walsh
St. Joseph Col., Emmitsburg, Md., Donald J. Waters
St. Joseph's Col., Philadelphia, Pa., Francis R. Olley
St. Joseph's Sem., Westmont, Ill., Father Gentil Katoski, OFM
St. Lawrence U., Canton, N. Y., Marguerite G. Holmes
St. Louis U., St. Louis, Mo., Rev. R. A. Johnston, SJ
St. Mary Col., Xavier, Kans., Sr. Mary Dolorita, SCL
St. Mary, Col. of, Omaha, Nebr., Sr. Mary Jean, RSM
St. Mary of the Springs, Col. of, Columbus, O., Sr. Elizabeth Seton, OP
St. Mary-of-the-Woods Col., St. Mary-of-the-Woods, Ind., Sr. Mary Olive
St. Mary's Col., St. Mary, Calif., Brother V. Matthew, FSC
St. Meinrad Sem., St. Meinrad, Ind., Rev. Geoffrey Gaughan, OSB
St. Michael's Col., Santa Fe, N. M., Bro. C. Malachy, FSC
St. Michael's Col., Winooski, Vt., John D. Donoghue
St. Olaf Col., Northfield, Minn., Ralph H. Haugen
St. Paul's Col., Concordia, Mo., Allen Nauss
St. Teresa, Col. of, Kansas City, Mo., Sr. M. Felice, CSJ
St. Thomas, The Col. of, St. Paul, Minn., J. L. Doll
Salem Col., Winston-Salem, N. C., Barbara Battle
San Diego St. Col., San Diego, Calif., Hunton D. Sellman
San Fernando Valley St. Col., Northridge, Calif., William E. Schlosser
San Francisco Col. for Women, San Francisco, Calif., Helena Perry
San Francisco, City Col. of, San Francisco, Calif., M. J. Griffin

San Francisco St. Col., San Francisco, Calif., J. Fenton McKenna
San Jose St. Col., San Jose, Calif., Harold Crain
Santa Monica City Col., Santa Monica, Calif., Gene N. Owen
Saskatchewan, U. of, Saskatoon, Sask., Canada, Emrys Jones
Savannah St. Col., Savannah, Ga., J. B. Clemmons
Scarritt Col., Nashville, Tenn., James H. Warren
Scott, Agnes, Col., Decatur, Ga., Roberta Winter
Scottsbluff Col., Scottsbluff, Nebr., Lawrence Morris
Scranton U., Scranton, Pa., Rev. John J. Quinn, SJ
Scripps Col. of Claremont Men's Col., Claremont, Calif., Jesse Swan
Seattle Pacific Col., Seattle, Wash., Paul F. Rosser
Seton Hill Col., Greensburg, Pa., Helen Irwin
Shaw U., Raleigh, N. C., Guilbert A. Daley
Shepherd Col., Shepherdstown, W. Va., Vera Ellen Malton
Shippinsburg, St. Teachers Col., Shippinsburg, Pa., Carolyn Cox
Shorter Col., Rome, Ga., Allie H. Richardson
Siena Col., Loudenville, N. Y., Martin P. Kelly
Siena Hts. Col., Adrian, Mich., Sr. Mary Leonilla, OP
Simpson Col., Indianola, Iowa, Jane Merkle
Sioux Falls Col., Sioux Falls, S. Dak., Paul Roten
Skidmore Col., Saratoga Springs, N. Y., Margaret Ellen Clifford
Smith Col., Northampton, Mass., Denton M. Snyder
Smith, Johnson C. U., Charlotte, N. C., Ernestine Baylor
South Carolina St. Col., Orangeburg, S. C., W. H. Owens, Jr.
South Carolina, U. of, Columbia, S. C., C. E. Crotty
South Dakota St. Col., Brookings, So. Dak., Lawrence Stine
South Dakota, U. of, Vermillion, S. Dak., Warren M. Lee
South Union Col., Wadley, Ala., Carolyn P. Welch
Southeastern Louisiana Col., Hammond, La., Lynn Frederick Kluth
Southeastern State Col., Durant, Okla., Vivian Downs
Southern California, U. of, Los Angeles, Calif., James H. Butler
Southern Illinois U., Carbondale, Ill., Archibald McLeod
Southern Methodist U., Dallas, Tex., Edyth Renshaw
Southern Oregon Col., Ashland, Ore., Angus Bowmer
Southern St. Teachers Col., Springfield, S. Dak., Harold E. Smith
Southern U., Baton Rouge, La., Rhoda J. Carmichael
Southwest Missouri St. Col., Springfield, Mo., Leslie Irene Coger
Southwest Texas St. Teachers Col., San Marcos, Tex., James G. Barton
Southwestern Louisiana Inst., Lafayette, La., William W. Ellis
Southwestern at Memphis, Memphis, Tenn., Raymond S. Hill
Southwestern Col., Winfield, Kans., Helen Graham
Southwestern St. Col., Weatherford, Okla., Damarise C. Kitch
Southwestern U., Georgetown, Tex., Angus Springer
Spelman Col., Atlanta, Ga., Baldwin W. Burroughs
Springhill Col., Mobile, Ala., Rev. J. T. Walsh, SJ
Stanford U., Stanford, Calif., Norman Philbrick
Sterling Col., Sterling, Kans., Clayton C. Campbell
Stetson U., Deland, Fla., Irving C. Stover
Stillman Col., Tuscaloosa, Ala., Peggy T. Whitaker
Stockton Col., Stockton, Calif., Benjamin M. Noid
Stonehill Col., North Easton, Mass., Herbert A. Wessling
Stout St. Col., Menomonie, Wisc., Lorna S. Lengfeld
Stritch, Cardinal, Col., Milwaukee, Wisc., Sr. Mary Leandra Eckelkamp, OSF
Suffolk University, Boston, Mass., Ella M. Murphy
Sul Ross St. Col., Alpine, Tex., Katherine Boyd
Swarthmore Col., Swarthmore, Pa., Barbara Pearson Lange
Sweet Briar Col., Sweet Briar, Va., Wallace Dace
Syracuse U., Syracuse, N. Y., Sawyer Falk

Talladega Col., Talladega, Ala., James O. Hopson
Tampa, U. of, Tampa, Fla., John J. von Szeliski
Temple U., Philadelphia, Pa., Paul E. Randall
Tennessee A. & I. St. U., Nashville, Tenn., Thomas E. Poag
Tennessee Tech., Cookeville, Tenn., Dorothy Pennebaker
Tennessee, U. of, Knoxville, Tenn., Paul L. Soper
Texas, A. & M. College of, College Station, Tex., C. K. Esten
Texas Christian U., Fort Worth, Tex., Walther R. Volbach
Texas Col. of Arts & Industries, Kingsville, Tex., Albert E. Johnson
Texas Southern U., Houston, Tex., Ollington E. Smith
Texas Tech. Col., Lubbock, Tex., Ronald Schulz
Texas Wesleyan Col., Fort Worth, Tex., Mason Johnson
Texas Woman's U., Denton, Tex., E. Robert Black
Texas, U. of, Austin, Tex., Loren Winship
Texas Western Col., El Paso, Tex., Milton Leech
Thiel College, Greenville, Pa., V. Spencer Goodreds
Tift Col., Forsyth, Ga., Ruth E. Stacey

Toledo, U. of, Toledo, Ohio, Norma F. Stolzenbach
Toronto, U. of, Toronto, Ont., Canada, Robert Gill
Tougaloo S. C. Col., Tougaloo, Miss., A. A. Branch
Towson St. Teachers Col., Baltimore, Md., William C. Kremer
Transylvania Col., Lexington, Ky., George L. Williams
Trinity Col., Hartford, Conn., George E. Nichols, III
Trinity U., San Antonio, Tex., E. Clayton McCarty
Troy St. Col., Troy, Ala., Jack Solomon
Tufts Col., Medford, Mass., Marston Balch
Tulane U., New Orleans, La., Monroe Lippman
Tulsa, U. of, Tulsa, Okla., Beaumont Bruestle
Tusculum Col., Greenville, Tenn., Bruffie Connor
Tuskegee Inst., Tuskegee Inst., Ala., Saunders E. Walker

Union U., Jackson, Tenn., Elizabeth Loyd
Upsala Col., East Orange, N. J., Earl S. Dossey, Jr.
Utah St. U., Logan, Utah, Floyd T. Morgan
Utah, U. of, Salt Lake City, U., C. Lowell Lees
Utica Col. of Syracuse U., Utica, N. Y., Ralph N. Schmidt

Valdosta St. Col., Valdosta, Ga., Louise A. Sawyer
Valparaiso U., Valparaiso, Ind., Vera T. Hahn
Vanderbilt U., Nashville, Tenn., Joseph E. Wright
Vassar Col., Poughkeepsie, N. Y., Mary Virginia Heinlein
Ventura Col., Ventura, Calif., Alfred O. Wilkinson
Vermont, U. of, Burlington, Vt., Gregory Falls
Villanova, U. of, Villanova, Pa., Richard Duprey
Virginia Military Inst., Lexington, Va., William F. Byers
Virginia Poly. Inst., Blacksburg, Va., Phil Milhous
Virginia St. Col., Petersburg, Va., Felicia D. Anderson
Virginia Union U., Richmond, Va., Ruby T. Bryant
Virginia U. of, Charlottesville, Va., E. Roger Boyle
Virginia, U. of, Ext. Div., Arlington, Va., Betty M. Vetter
Virginia, U. of, The Mary Washington Col. of, Fredericksburg, Va., Mark R. Sumner
Viterbo Col., LaCrosse, Wisc., Sr. Marie Leon

Wabash Col., Crawfordsville, Ind., Donald W. Baker
Wagner Col., Staten Island, N. Y., John F. Hruby
Wake Forest Col., Winston-Salem, N. C., James H. Walton
Wartburg Col., Waverly, Ia., Vernon Lestrud, Jr.
Washburn U., Topeka, Kans., Hugh G. McCausland
Washington Col., Chestertown, Md., Winifred Opgrande
Washington, George, The U. of, Washington, D. C., Edward Ferero
Washington & Jefferson Col., Washington, Pa., Robert L. Brindley
Washington & Lee U., Lexington, Va., Lloyd J. Lanich, Jr.
Washington, St. Col. of, Pullman, Wash., Raymond R. Jones
Washington St. Teachers Col., Machias, Me., Anna J. Chynoweth
Washington U., St. Louis, Mo., William Carson
Washington, U. of, Seattle, Wash., Glenn Hughes
Wayne St. U., Detroit, Mich., Leonard Leone
Waynesburg Col., Waynesburg, Pa., Frederick B. Randolph
Weber Col., Ogden, Utah, Thatcher Allred
Webster Col., Clayton, Mo., Elouse B. Dubois
Webster Col., Webster Groves, Mo., Sr. Marita, SL
Wellesley Col., Wellesley, Mass., Paul R. Barstow
Wells Col., Aurora, N. Y., Evelyn Clinton
Wesleyan Col., Macon, Ga., Marvin J. Phillips
Wesleyan U., Middletown, Conn., Rolf Pendleton
West Georgia Col., Carrollton, Ga., George Moorman
West Liberty St. Col., West Liberty, W. Va., Vernon Riemer
West Texas St. Col., Canyon, Tex., William A. Moore
West Virginia Inst. of Tech., Montgomery, W. Va., Edwin W. Kubach
West Virginia St. Col., Institute, W. Va., F. S. Belcher
West Virginia U., Morgantown, W. Va., Sam Boyd, Jr.
West Virginia Wesleyan, Buckhannon, West Va., Betty Groah
Western Carolina Col., Cullowhee, N. C., Charles Barrett
Western Col. for Women, Oxford, O., William Ireland Duncan
Western Illinois U., Macomb, Ill., Harold F. Schory
Western Kentucky St. Col., Bowling Green, Ky., Russell H. Miller
Western Maryland Col., Westminster, Md., Esther Smith
Western Michigan U., Kalamazoo, Mich., Zack L. York
Western Reserve U., Cleveland, O., Barclay S. Leathem
Western State Col., Gunnison, Colo., Jess W. Gern
Western Washington Col., Bellingham, Wash., W. A. Gregory
Westminster Col., Fulton, Mo., William E. Bleifuss
Westminster Col., New Wilmington, Pa., Donald L. Barbe
Weston Col., Weston, Mass., Rev. Joseph M. Larkin, SJ
Wheaton Col., Norton, Mass., Christine Denny
Wheelock Col., Boston, Mass., Betty Bobp
Whitman Col., Walla Walla, Wash., Rod Alexander

Whittier Col., Whittier, Calif., E. Ray Nichils
Wichita, U. of, Wichita, Kans., Eugene Q. Hoak
Wiley College, Marshall, Texas, Donald R. Todd
Wilkes Col., Wilkes-Barre, Pa., Alfred S. Groh
Willamette U., Salem, Oreg., Robert M. Putnam
William & Mary, Col. of, Williamsburg, Va., Howard Scammon
Wilmington Col., Wilmington, O., Hugh G. Heiland
Wilson, Lindsey, Col., Columbia, Ky., Francis M. Auxier
Winona St. Col., Winona, Minn., Dorothy B. Magnus
Winthrop Col., Rock Hill, S. C., William I. Long
Wisconsin St. Col:
Eau Claire, Wisc., Earl S. Kjer
La Crosse, Wisc., Marie Toland
Oshkosh, Wisc., Maysel Evans
Platteville, Wisc., Harold R. Hansen
River Falls, Wisc., Blanche E. Davis
Stevens Point, Wisc., Pauline Isaacson
White Water, Wisc., Jack W. Vrieze
Wisconsin, U. of, Madison, Wisc., Ronald E. Mitchell
Wisconsin, U. of, Milwaukee, Wisc., Lester E. Fuhrmann
Wittenberg Col., Springfield, O., Ronald T. Hammond
Wooster, College of, Wooster, O., William C. Craig
Xavier U., Cincinnati, O., Otto Kvapil

Yale U., New Haven, Conn., F. Curtis Canfield
Yeshiva U., New York, N. Y., Seymour Applebaum
Young, Brigham, U., Provo, Utah, Harold I. Hansen
Youngstown U., Youngstown, O., Will Foley
Yuba Col., Marysville, Calif., Donald E. Butler

Teachers and Directors of Dramatics in Two-year Colleges

All Saints Episcopal Jr. Col., Vicksburg, Miss., Mrs. John R. Sims
American River Jr. Col., Sacramento, Calif., Carl K. White
Anderson Col., Anderson, S. C., Ann Hurst Steed
Andrew Jr. Col., Cothbert, Ga., Mrs. Mark Miller
Arkansas City Jr. Col., Arkansas City, Kans., Rita Ludwig
Armstrong Col., Savannah, Ga., Rossiter C. Durfee
Asheville-Biltmore, Asheville, N. C., Flora McGhee
Ashland Jr. Col., Ashland, Ky., John B. Sowards
Augusta Col., Augusta, Ga., Henry O. Read
Austin Jr. Col., Austin, Minn., Eugene LaVine
Averett Col., Danville, Va., Elizabeth R. Smith

Bakersfield Col., Bakersfield, Calif., Frank Wattron
Baldwin, Abraham, Agricultural Col., Tifton, Ga., S. Vadah Cochran, Jr.
Bay Path Jr. Col., Longmeadow, Mass., Constance E. De Muzio
Behrend Campus of Pa. St. U., Erie, Pa., Benjamin A. Lane
Belleville Jr. Col., Belleville, Ill., James Pleasant
Bennett Col., Millbrook, N. Y., William D. Young
Bennett, Sue, Col., London, Ky., Roger J. Harmon
Bethany Lutheran Col., Mankato, Minn., Harold Meske
Bethel Col., Hopkinsville, Ky., Thomas Sawyer
Boise Jr., Col., Boise, Idaho, William E. Shankweiler
Bradford Jr., Col., Bradford, Mass., Theresa A. Mors
Brainerd Jr. Col., Brainerd, Minn., Raymond Frisch
Brevard Col., Brevard, N. C., Alex B. McFadden
Briarcliff Col., Briarcliff Manor, N. Y., Goddard Winterbottom
Bridgeport, U. of, Bridgeport, Conn., Albert A. Dickason

Campbell Col., Buie's Creek, N. C., Barbara Barber
Campbellsville Col., Blue Mountain Miss., June Carter
Canal Zone Jr. Col., Balboa Heights, Canal Zone, Subert Turbyfill
Caney Jr. Col., Pippapass, Ky., June Buchanen
Carver Col., Charlotte, N. C., Eloise S. Usher
Casper Col., Casper, Wyo., Kenneth Ury
Cazenovia Jr. Col., Cazenovia, Mich., Winifred K. Eaton
Central Oregon Col., Bend, Oreg., Dallas D. Quick
Chaffey Col., Ontario, Calif., Jesse Weaver
Chanute Jr. Col., Chanute, Kansas., David E. Parker
Chicago City Jr. Col., Wright Branch, Chicago, Ill., Robert A. Johnston
Chipola Jr. Col., Marianna, Fla., Joseph F. Hull, Jr.
Christian Col., Columbia, Mo., Henry Swanson
Cisco Jr. Col., Cisco, Tex., Mrs. E. L. Hazlewood
Clarinda Jr. Col., Clarinda, Iowa, Elizabeth B. Taylor
Clark Col., Vancouver, Wash., Hermine D. Decker
Clinton Jr. Col., Clinton, Iowa, Melvin Erickson
Coalinga Col., Coalinga, Calif., Jack G. McAuley
Colorado Woman's Col., Denver, Colo., Homer L. Grout
Concordia Jr. Col., Bronxville, N. Y., Mrs. Esther Hendricks
Concordia Sr. Col., Fort Wayne, Ind., Paul W. F. Harms
Copiah-Lincoln Jr. Col., Wesson, Miss., John R. Landress
Cottey Col., Nevada, Mo., Elsie Davis
Cumberland Col., Williamsburg, Ky., Bessie Maham Rose

Danville Jr. Col., Danville, Ill., Mary Miller
Dawson County Jr. Col., Glendine, Mont., Willard B. Holo
Decatur Baptist Col., Decatur, Tex., Charles W. Jones
Diablo Valley College, Concord, Calif., John G. Kelly
Dixie Col., St. George, Utah, Myrtle E. Henderson
Dodge City Col., Dodge City, Kans., Francis J. Revitte

Eagle Grove Jr. Col., Eagle Grove, Iowa, Glenn Pinkham
East Central Jr. Col., Decatur, Miss., Ovid S. Vickers
East Los Angeles Jr. Col., Los Angeles, Calif., Eugene Share
East Mississippi Jr. Col., Scooba, Miss., Annette P. Crickard
Ellsworth Col., Iowa Falls, Iowa, John L. Nydegger
Ely Jr. Col., Ely, Minn., Tecla Karpen
Emmetsburg Jr. Col., Emmetsburg, Iowa., Darrell W. Dibben
Estherville Jr. Col., Estherville, Iowa, Lillian M. Holmes

Finch Col., Jr. Col. of, New York, N. Y., William Post, Jr.
Flint Jr. Col., Flint, Mich., Robert G. Leake
Florida Christian Col., Tampa, Fla., Robert Bennett
Ford, Henry, Community Col., Dearborn, Mich., Mary Lila Zanz

Fort Dodge Jr. Col., Fort Dodge, Iowa, Kenneth L. Waterman
Fort Lewis A. & M. Col., Durango, Colo., David Berg
Fort Scott Jr. Col., Ft. Scott, Kans., Kenneth E. Mosier
Fort Smith Junior Col., Fort Smith, Ark., Hoyle C. Carolan
Freed-Hardeman Col., Henderson, Tenn., Mrs. Carolyn Evanson
Freeman Jr. Col., Freeman, So. Dak., Katherine Kaufman
Fresno City Col., Fresno, Calif., Clyde G. Sumpter
Fullerton Jr. Col., Fullerton, Calif., Virginia Duncan

Garden City Junior Col., Garden City, Kans., Bill Brooks
Gardner-Webb Col., Boiling Springs, N. C., Robert L. Flynn
Georgetown Visitation Jr. Col., Washington, D. C., Mrs. Edgar Ford
Graceland Col., Lamoni, Iowa, Roscoe Faunce
Grand View Col., Des Moines, Iowa, Jeanice W. Noyes
Grays Harbor Col., Aberdeen, Wash., Russell R. Scott
Greenbrier Col., Lewisburg, W. Va., Mildred T. Keefe
Gulf Park Col., Gulfport, Miss., Helen Picking

Hancock, Allan, Col., Santa Maria, Calif., Eugene J. Ryan
Hartnell Col., Salinas, Calif., Harold H. Uluci
Hershey Jr. Col., Hershey, Pa., Norman Vanderwall
Hibbing Jr. Col., Hibbing, Minn., Don S. Sundquist
Hinds Jr. Col., Raymond, Miss., Fred L. Brooks, Jr.
Holmes Jr. Col., Goodman, Miss., Glen L. Vernon

Immaculata Jr. Col., Washington, D. C., Barbara Von Wald
Indiana U., Gary Center, Gary, Ind., W. L. Martin

Jackson Jr. Col., Jackson, Mich., James S. Mohler
Jackson, Sheldon, Jr. Col., Sitka, Alaska, Donald L. Brightup
Jersey City Jr. Col., Jersey, N. J., Mr. Schau
Joplin Jr. Col., Joplin, Mo., M. W. Brietzke
Junior Col., Marshalltown, Iowa, Carol H. Dodd

Keokuk Community Col., Keokuk, Iowa, Paul F. Dolan
Keystone Jr. Col., La Plume, Pa., Bernard Lazar
Kilgore Col., Kilgore, Tex., Bill Meads

La Salle-Peru-Oglesby Jr. Col., La Salle, Ill., Hal O. Kesler
Lasell Jr. Col., Auburndale, Mass., Margaret A. Wethern
Lassen Jr. Col., Susanville, Calif., C. Stanley Crockett
Lees Jr. Col., Jackson, Ky., Mrs. Frazier Adams
Lees-McRae Col., Banner Elk, N. C., Paul Neal
Lincoln Col., Lincoln, Ill., James G. Backes
Linden Hall Jr. Col. & School for Girls, Lititz, Pa., P. R. Sullivan
Long Beach City Col., Long Beach, Calif., Donald M. Antaky
Los Angeles City Col., Los Angeles, Calif., Jerry Blunt
Louisburg Col., Louisburg, N. C., Ruth Merritt
Lower Columbia Jr. Col., Longview, Wash., William Dora

Mars Hill Col., Mars Hill, S. C., Elizabeth W. Watson
Martin Col., Pulaski, Tenn., William Burts
Marymount Jr. Col., Arlington, Va., Mother Colette
Mason City Jr. Col., Mason City, Iowa, Juanita Romig
Menlo Col., Menlo Park, Calif., Alec Ross
Mesa Col., Grand Junction, Colo., Dan M. Showalter
Midway Jr. Col., Midway, Ky., Ann Gajdik
Mitchell Col., Statesville, N. C., Ann Shealy
Moberly Jr. Col., Moberly, Mo., R. J. Buniln
Monterey Peninsula Col., Monterey, Calif., Morgan Stock
Montgomery Jr., Col., Takoma Park, Md., John C. Cross
Morton, J. Sterling, Jr. Col., Cicero, Ill., R. W. Teeter, Jr.
Mt. Aloysius Jr. Col., Cresson, Pa., Frances Dooley
Mount Ida, Inc., Newton Centre, Mass., Edith F. Hall
Mt. St. Clare Col., Clinton, Iowa, Sr. Mary Hilary, OSF

Napa Col., Napa, Calif., Dayton Coffey
Navarro Jr. Col., Corsicana, Tex., M. S. Cook
New Church, Academy of the, Bryn Athyn, Pa., Mary L. Williamson
New York, St. U. of, Ag. & Tech., Alfred, N. Y., Mort Clark
Newton Jr. Col., Newtonville, Mass., Dorothy S. Wadman
Norfolk Div., Virginia St. Col., Norfolk, Va., Stanley W. Wilson
Norfolk Jr. Col., Norfolk, Nebr., Ray Gladfelter
North Greenville Jr. Col., Tigerville, S. C., Mrs. Robert B. Barnes
Northeast Mississippi Jr. Col., Booneville, Miss., Mrs. O. C. Robinson
Northwest Mississippi Col., Senatobia, Miss., Elizabeth C. Chase
Northwestern, Orange City, Iowa, Mrs. Harry England

Odessa Col., Odessa, Tex., C. L. Etheridge
Olympic Col., Bremerton, Wash., Vernon L. Hess
Orange County Community Col., Middletown, N. Y., Manuel Rosenblum
Otero Jr. Col., La Junta, Colo., William M. Boast

Palm Beach Jr. Col., Lake Worth, Fla., Watson B. Duncan, III

Palomar Col., San Marcos, Calif., Victor Heyden
Paris Jr. Col., Paris, Tex., Hugh F. King
Pasadena City Col., Pasadena, Calif., Donald A. Liercke
Peace Col., Raleigh, N. C., Mrs. George Thomason
Pearl River Jr. Col., Poplarville, Miss., Anne Daniel
Pensacola Jr. Col., Pensacola, Fla., Robert E. Jones
Perkinston Jr. Col., Perkinston, Miss., Myrah N. Riley
Pfeiffer Col., Misenheimer, N. C., Charles Cox
Phillips, Frank, Col., Borger, Tex., Jim R. Hancock
Phoenix Col., Phoenix, Ariz., John W. Paul
Pineland Col. & Edwards Military Inst., Salemburg, N. C., Irving G. Lawhon
Polk County Tchrs. Col., St. Croix Falls, Wisc., Norman Duffren
Porterville Col., Porterville, Calif., Leroy E. King
Poteau Jr. Col., Poteau, Okla., Florence Wood
Potomac St. Col., Keyser, W. Va., Kenneth F. Haines
Puerto Rico Jr. Col., Rio Piedras, P. R., Angel I. Fonfrias

Reedley Col., Reedley, Calif., Martin F. Gerrish
Regis Col., Denver, Colo., Rev. A. J. Deeman, SJ
Regis Col., Weston, Mass., Sr. M. Ernesta, CSJ
Rochester Jr. Col., Rochester, Minn., Robert O. Wise, Jr.

Sacramento Jr. Col., Sacramento, Calif., Jay L. Deck
Sacred Heart Col., Cullman, Ala., Sr. Mary Lourdes, OSB
Sacred Heart Jr. Col. & Academy, Belmont, N. C., Sr. M. Helen
St. Catherine Jr. Col., Springfield, Ky., Sr. Dorothy
St. John's Lutheran Col., Winfield, Kans., Leon Kearney
St. Lawrence Sem., Mt. Calvary, Wisc., Rev. Gale Liefeld, OFM
St. Mary's Sch. & Jr. Col., Raleigh, N. C., Nancy W. Stamey
St. Mary's Sem. Jr. Col., St. Mary's City, Md., Mark Wallace
St. Petersburg Jr. Col., St. Petersburg, Fla., R. M. Buchanen
St. Philip's Col., San Antonio, Tex., John B. F. Williams, Jr.
San Angelo Col., San Angelo, Tex., Don Irwin
San Antonio Col., San Antonio, Tex., Carl Atkins
San Benito Col., Hollister, Calif., James T Ledden
San Bernardino Valley Col., San Bernardino, Calif., J. Stuart Campbell
San Deigo Jr. Col., San Diego, Calif., Charles M. Newman, Jr.
San Francisco, City Col. of, San Francisco, Calif., M. J. Griffin
San Jose City Col., San Jose, Calif., Ray Collins
San Mateo, Col. of, San Mateo, Calif., Melvin K. Ellett
Santa Ana Col., Santa Ana, Calif., C. L. Ford
Santa Barbara Jr. Col., Santa Barbara, Calif., Hobart Sorensen
Santa Rosa Jr. Col., Santa Rosa, Calif., G. L. Andreini
Shasta Col., Redding, Calif., Virginia K. Chappell
Shenandoah Col., Dayton, Va., Madge Keiter
Sierra Col., Auburn, Calif., George A. Tomajan
Skagit Valley Col., Mt. Vernon, Wash., Arden D. Craig
Snead Jr. Col., Bozz, Ala., Olivia Privett
Southern Sem. & Jr. Col., Buena Vista, Va., Mary Ann Fruth
Southern St. Col., Magnolia, Ark., Margaret Harton
Southwest Baptist Col., Bolivar, Mo., Leona Tucker
Southwest Texas Jr. Col., Uvalde, Tex., Floyd W. Scott
Spartanburg, Jr. Col., Spartanburg, S. C., Betty Whisnant
Stratford Col., Danville, Va., Edna F. Parker
Sullins Col., Bristol, Va., Andrew Adams
Suomi Col., Hancock, Mich., Sylvia Torma

Taft Col., Taft, Calif., Edward Sundberg
Temple Jr. Col., Temple, Tex., Carolina Summers
Texarkana Col., Texarkana, Tex., Cecil L. Boykin
Texas Southmost Col., Brownsville, Tex., Jo Sobrino
Thornton Jr. Col., Harvey, Ill., Glenn C. Schuermann
Toccoa Falls Bible Col., Toccoa Falls, Ga., Lorene Moothart
Trinidad St. Jr. Col., Trinidad, Colo., Eugene A. Jacobson
Tyler Jr. Col., Tyler, Tex., Jean Browne

Villa Julie Col., Stevenson, Md., Sisters of Notre Dame
Virginia Intermont Col., Bristol, Va., Richard D. Beaty

Waldorf Col., Forest City, Iowa, Keith Knudson
Webster City Jr. Col., Webster City, Iowa, Hazel P. Walker
Wenatchee Valley Col., Wenatchee, Wash., D. K. Sexson
Westchester Community Col., White Plains, N. Y.
Wilson, Warran, Col., Swannanoa, N. C., Mary G. Lewis
Wingate Col., Wingate, N. C., Ralph C. Williams
Woods, William, Col., Fulton, Mo., Marvin Ulmer
Worcester Jr. Col., Worcester, Mass., Lawrence A. Hansen

York Jr. Col., York, Pa., G. O. Gunter

INDEX TO ADVERTISERS

AETA Contact Placement Service 134
Ash Arbor Co. 127
Boston University 124
Carolina Playmakers 128
Century Lighting, Inc. 136
Children's Theatre Press 117
Colorado Costume Co. 122
Contemporary Films, Inc. 127
Eaves Costume Co. ..... Inside Front Cover
Harper and Brothers 119, 133
Houghton Mifflin Co. 123
Kliegl Brothers ..... Back Cover
Metropolitan Electric Mfg. Co. (Lumitron) ..... Inside Back Cover
Musicarnival School 134
Mutual Hardware Corp. 122
Northern Illinois University 130
Northwestern Theatre Associates 127
Paramount Cosmetics & Theatrical Supplies 122
Pennsylvania State University 131
Perry-Mansfield School of the Theatre 128
Pioneer Playhouse of Kentucky 132
Rosco Laboratories 124
San Jose State College 130
Spoken Arts Sales Corp. 121
Theatre Studio of New York 120
University of Denver 128
University of Miami 128
University of Minnesota 130
Western Reserve University 129
White, Melvin R. 118
Wisconsin Players 126
Yale University Press 125
Yale University School of Drama 135

THEATRE SCENECRAFT*

By VERN ADIX

Foreword by Arnold Gillette

A complete technical book for the theatre, written by one of the most experienced technical artists in the profession, and amplified by the universal language of pictures.

The author has designed this book for use by students of the theatre. Avoiding technical language, he has outlined each step in simple terms, and illustrated it with simple drawings.

332 pages

350 drawings **$6.50 per copy**

40 photographs

*Used for text purposes in 1957-58 by the following institutions:

University of Colorado, Boulder, Colorado
University of Kansas City, Kansas City, Missouri
Sacramento State College, Sacramento, California
Valparaiso University, Valparaiso, Indiana
Panhandle College, Goodwell, Oklahoma
Wilmington Senior High School, Wilmington, Delaware
Chico State College, Chico, California
Marietta College, Marietta, Ohio
University of Utah, Salt Lake City, Utah
Aurora High School, Aurora, Colorado
Texas Christian University, Fort Worth, Texas
Brigham Young University, Provo, Utah
National Recreation Association, New York City
Los Angeles State College, Los Angeles, California
University of Oklahoma City, Oklahoma City, Okla.
University of North Dakota, Grand Forks, N. D.
Public School District, Des Moines, Iowa
West Virginia University, Morgantown, W. Va.
Mankato State College, Mankato, Minnesota
University of Nebraska, Lincoln, Neb.
American River Junior College, Sacramento, Calif.
Ohio Wesleyan University, Delaware, Ohio
Western Michigan College, Kalamazoo, Mich.

from

THE CHILDREN'S THEATRE PRESS

Cloverlot

Anchorage, Kentucky

AVAILABLE IN 1958-1959

Professor Melvin R. White

LECTURER - WRITER - PROFESSOR

Supervisor, Walt Whitman Auditorium and George Gershwin Theatre, Brooklyn College
and
Supervisor, Group Programs, Division of Community Service, Brooklyn College

---

Lecturer on
"CURRENT PLAYS ON AND OFF BROADWAY"
"TRENDS IN THE AMERICAN THEATRE"

TYPICAL ENGAGEMENTS

University of Minnesota
University of Texas
Cornell University Club
University of Oklahoma
Rotary Club, Brooklyn
Albany Society of New York
Memphis Shakespeare Festival, Tenn.
Memphis Little Theatre
Memphis State College
Arkansas State College
Southwest Missouri State College
Wartburg College, Iowa
Drama Group, Centro El Salvador, El Salvador
Women's Club, Bethlehem, Pa.
Century Theatre Club, New York City
Long Island Chapter, Brooklyn College Alumni Assn.
Brooklyn Women's Club
Business and Professional Club, Congregation Rodeph Sholom, New York City
Prospect Heights Hospital School of Nursing, Brooklyn
Ladies' Hebrew Benevolent Society, Brooklyn
Medical Society, County of Queens, New York
Women of '76 Chapter, N.S.D.A.R.
Doctors' Wives Auxiliary, Rockaway Park, L. I., N. Y.
Temple Beth El Men's Club, Elizabeth, New Jersey
Senior League, Union Temple, Brooklyn
Women's American ORT, Windsor Chapter, Brooklyn
National Foundation for Muscular Dystrophy, New York City
Flatbush-Tompkins Congregational Church, Brooklyn

Dr. White has lectured widely in the Middle West and Far West — in Wisconsin, Illinois, Oklahoma, Texas, Wyoming, Colorado, California, Oregon, Washington, and Hawaii. Since 1952 he has given over two hundred and seventy-five addresses to various groups in New York City, the East, and Middle West — men's clubs, luncheon clubs, theatre groups, P.T.A.'s, women's clubs, speech and drama departments, and college convocations.

Dr. White is a graduate of the State University of Iowa (B.A. and M.A.) and of the University of Wisconsin (Ph.D.). He has been on the regular faculties of the Universities of Indiana, Wyoming, Hawaii, Maryland, and the State College of Washington; as a visiting professor, he has served such schools as the Universities of Wisconsin and Oklahoma, Wisconsin State College, and Southwest Missouri State College. At the present time he is in the Department of Speech, Brooklyn College.

In the field of radio and television, he has published eight books, the most recent being BEGINNING TELEVISION PRODUCTION. He is a member of the American Educational Theatre Association, American National Theatre and Academy, Children's Theatre Conference, Speech Association of the Eastern States, and Speech Association of America; is Managing Editor of the Educational Theatre Journal, Make-Up Editor of Players Magazine, and an officer of the Oral Interpretation Interest Group of the Speech Association of America.

For information, write

WALT WHITMAN AUDITORIUM, BROOKLYN COLLEGE
Brooklyn 10, New York

JUST PUBLISHED

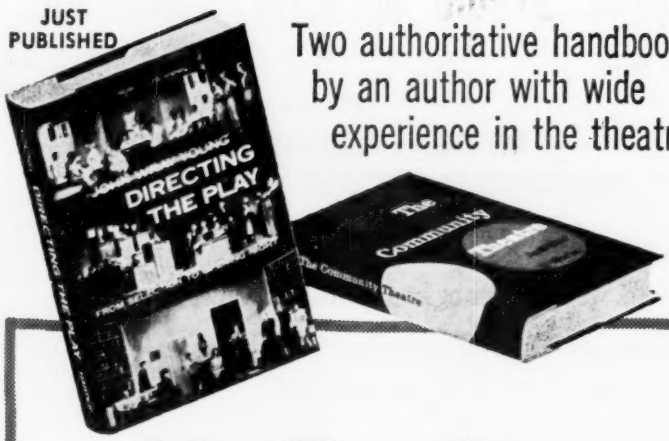

Two authoritative handbooks by an author with wide experience in the theatre

John Wray Young

Director, Shreveport Little Theatre, and
Vice President, American Educational Theatre Assoc.

DIRECTING THE PLAY

FROM SELECTION TO OPENING NIGHT

The intricate process which takes place before opening night is thoroughly covered in this step-by-step guide to the techniques of play direction, written for the working director. Mr. Young discusses the selection and casting of the play, as well as every aspect of creating a play for an audience — first rehearsals, blocking the action, vocal techniques, methods of characterization, the complexities of rhythm and timing, final rehearsals, opening night. "An invaluable guide for the community theatre and college director."—RALPH BELLAMY. $3.50

THE COMMUNITY THEATRE

AND HOW IT WORKS

A how-to book which provides a wealth of information essential to the operation of any little theatre group. Practical guidance on forming a new group, choosing a director, selecting plays, rehearsal and production techniques, theatre building and remodeling programs. "Intelligent, stimulating . . . a must for anyone planning to work in that field and for everyone already working in it."—HOWARD LINDSAY. $3.50

At all bookstores • **HARPER & BROTHERS**

THEATRE STUDIO OF NEW YORK, INC.

353 West 48 St.

PL. 7-5830
PL. 7-5617

INTENSIVE COURSES IN PROFESSIONAL THEATRE TECHNIQUES

ACTING — DIRECTING

Student Groups and Professional Classes

★ CLASS AND WORKSHOP SESSIONS

★ LECTURES WITH PROMINENT DIRECTORS, AUTHORS, AND ACTORS

★ WORKSHOP PRODUCTIONS

★ MUSICAL COMEDY TECHNIQUE

— Limited Groups —

FACULTY

CURT CONWAY—Director, National Co., "Middle of the Night"; Group Theatre; CBS TV Director; recently on Broadway in "Bus Stop," "A View from the Bridge," "The Troublemakers," "A Touch of the Poet."

LONNY CHAPMAN—Director, National Co., "Career"; Member Actors' Studio; films include "East of Eden," "Young at Heart," "Baby Doll"; on Broadway in "Come Back, Little Sheba," "Glass Menagerie," "Traveling Lady"; On TV, "The Investigator"; Brussels: "Time of Your Life."

DAVID J. STEWART—Member Actors' Studio; originated twelve roles in Broadway productions; Full Scholarship at the Neighborhood Playhouse; starred and featured on TV and in films; Broadway plays include: "Anastasia," "Immoralist," "Camino Real"; Clarence Derwent Award 1953.

ESTELLE RITCHIE—Voice and Speech. Instructor in Drama, St. Michael's College; Fellowship in Drama and Assistant to Head of Department, University of North Carolina; featured on TV, "Studio One," "Frontiers of Faith."

GUEST DIRECTORS INCLUDE

JOSEPH ANTHONY—Director of "The Lark," "Clearing in the Woods," "The Rainmaker," "Winesburg, Ohio."

PADDY CHAYEFSKY—Author of "Marty," "The Bachelor Party," "The Goddess," "Middle of the Night."

ALAN SCHNEIDER—Director of "Miss Lonelyhearts," "Omnibus," Samuel Beckett's "Endgame."

VINCENT DONEHUE—TV Director, Director of this season's "Sunrise at Campobello."

HORTON FOOTE—Author of "The Chase," "A Trip to Bountiful."

REGISTRATION BEGINS NOW—

SPOKEN ARTS . . .

A library of great literature, drama, poetry and humor, brilliantly recorded by writers and great artists . . .

SPECIAL INTRODUCTORY OFFER:

1 record FREE with each 2 you purchase

The New York Times says . . . "seems to be doing in a more comprehensive manner what most other companies have done only sporadically . . ." *The Saturday Review* says: "thanks should be in order for the recording venture called SPOKEN ARTS . . . a special place of honor as well as distinction . . . intimate . . . beautifully focused sound."

1. **SIOBHAN McKENNA:** Irish Ballads, Folksongs and Lyrics. Yeats, Joyce, Stephens, etc.
2. **S. J. PERELMAN:** The one and only in four of his classics: "And Thou Beside Me, Yacketing In The Wilderness," etc.
3. **MARC BLITZSTEIN:** "The Cradle Will Rock," "Regina," etc. Sung by Brenda Lewis, Roddy McDowell, and others.
4. **ARTHUR MILLER:** Talks about and reads "The Crucible" and "Death of a Salesman."
5. **PAUL ROGERS:** The Old Vic Star presents scenes from Henry IV, Romeo, Macbeth, Richard II, Midsummer-Night's Dream, etc.
6. **JOHN van DRUTEN:** Discusses "The Art of Playwriting" and reads from "Voice of the Turtle," "The Druid Circle," "I Am a Camera," "I've Got Sixpence."
7. **MOSS HART:** Reads from his "Autobiography." Favorite selections from "The Man Who Came To Dinner," and "Lady in the Dark."
8. **ANTHONY QUAYLE:** 23 Sonnets from Shakespeare and other Elizabethan Lyrics.
9. **JOHN MILLINGTON SYNGE'S:** "Riders to the Sea," and "In the Shadow of the Glen."
10. **PAUL GREEN:** An illuminating discussion of folk and symphonic drama. Selections from "In Abraham's Bosom," and "Roll Sweet Chariot."
11. **DOROTHY PARKER:** Reads her bitter-sweet poems and her story "Horsie."
12. **DICKENS DUETS:** Frank Pettingell brings to life scenes from "Oliver Twist," "David Copperfield," "Great Expectations," "Pickwick Papers," etc.
13. **TREASURY OF FRENCH VERSE:** with Jean Vilar. From XVI-XX century. Brochure with French-English text.
14. **TREASURY OF FRENCH DRAMA:** Jean-Louis Barrault and Madeleine Renaud in Moliere, Marivaux, Beaumarchais, Musset. Text included.

---------- **MAIL THIS COUPON** ----------

SPOKEN ARTS SALES CORPORATION
95 Valley Road, New Rochelle, New York **Dept. ETJ-4**

Please send me the SPOKEN ARTS Records I have indicated. I understand I am entitled to one Free record with each two I purchase at $5.95 each. (add 50c for postage and handling) Offer Limited. Send Today:

1 2 3 4 5 6 7 8 9 10 11 12 13 14 Check or M. O. enclosed.

NAME ..... ADDRESS .....

CITY ..... ZONE ..... STATE .....

N E W ! ! !

New Size CINABEX—24x54
(Double regular size)

New Sizes COLOR SPRA
5 oz. Can $2.00
10 oz. Can .....$3.00 (Silver)

NEW DISCOUNTS:
Lighting Equipment—Lamps

NEW FREE GOODS OFFER
WITH INITIAL ORDER

Free Catalog Digest

PARAMOUNT
Cosmetics & Theatrical Supplies
242 W. 27th St. New York 1, N. Y.

COSTUMES TO HIRE

from the center of the West . . . sufficient in number and variety to encompass the needs of Theater from **Androcles** to **Teahouse** . . . together with the

Craftsmanship: To have achieved the detail and opulence required by

The King and I . . .

Conscience: To have assured the impeccable authenticity required by

The Caine Mutiny Court Martial

To sample these qualities in attire
for these productions . . .
for most any other production . . .
for the single costume . . .

please to address

Colorado Costume Co.
1224-26 17th Street, Denver 2, Colorado

A Complete Line of Modern

THEATRICAL HARDWARE

for all your stagecraft needs

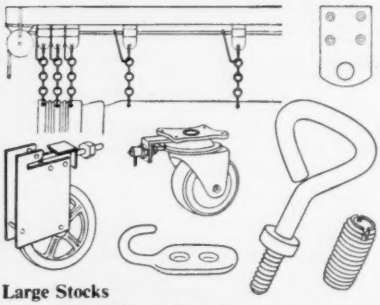

Large Stocks
Immediate Shipment
Write On Your Letterhead For Catalog E-58

For the most complete and modern selection of theatre hardware available, call on a specialist. Mutual's wide variety of theatrical hardware is designed *specifically* for stage use. And you'll find our complete, one-source supply a highly economical way to solve *all* your stage construction and maintenance problems. Whatever your stagecraft needs—scenic construction equipment, set rigging, decorative supplies, portable power tools—Mutual Hardware can supply them.

Economy—Take advantage of our theatrical trade discounts.

Safety—Our modern equipment brings maximum safety to your stage operations.

Protection—Mutual Hardware products are designed to protect, rather than damage, stage floors and props.

'Everything In Theatrical Hardware'

Mutual Hardware Corp.

141 West 53rd Street, New York 19, N. Y. — COlumbus 5-1640
California: Mr. Alun G. Jones, 5722 Mammoth Ave., Van Nuys

An intelligent, critical analysis of broadcasting as mass communication . . .

BROADCASTING IN AMERICA Sydney W. Head

"The best broad approach to its subject matter available. It builds a needed bridge between the "ivory tower" of the academician and the practical world of mass communication." William Hanson, Seattle University

562 pages 1956 $6.00

Full coverage of all phases of TV and radio writing with abundant excerpts from scripts . . .

TELEVISION AND RADIO WRITING Stanley Field

"Field's TELEVISION AND RADIO WRITING is the first successful effort, in my opinion, to meet the modern script demands of the television and radio industries. I am particularly impressed by the air of practicality that permeates the entire volume. I feel that this publication is not only essential for the college and university department of broadcasting that wishes to maintain the respect of the industry, but it should be on the desk of every station continuity chief in America." E. G. Sulzer, Indiana University

544 pages 1958 $6.00

Sections on Drama, Acting, Theatre & Stage, Design, and Direction comprising the most complete and balanced treatment available today . . .

PRINCIPLES OF THEATRE ART H. D. Albright, W P. Halstead, Lee Mitchell

"A superior text which both clarifies esthetic principles and demonstrates their essential soundness in practical problems of production. Excellent for an Introducton course." James Moll, University of Texas

547 pages 1955 $7.00

Offering technical information valuable to the announcer as well as discussions of basic principles . . .

TELEVISION AND RADIO ANNOUNCING Stuart W. Hyde

This new book gathers material from all the various disciplines upon which the successful announcer might draw, and provides thorough treatment of such topics as: oral communication, voice and diction, correct foreign pronunciation, salesmanship, sportcasting, interviewing, ad-lib music programs. Over 200 perforated sheets of drill material from actual broadcast sources.

Illustrated. approx. 450 pages available November, 1958

HOUGHTON MIFFLIN COMPANY

Boston 7

New York 16

Chicago 16

Dallas 1

Palo Alto

BOSTON UNIVERSITY SCHOOL OF FINE AND APPLIED ARTS

Robert A. Choate, Dean

The Division of Theatre Arts

Courses leading to B.F.A. and M.F.A. in

ACTING
DIRECTING
THEATRE EDUCATION
STAGE DESIGN
MUSIC THEATRE
RELIGIOUS DRAMA

The Council of Participating Directors:

JOSEPH ANTHONY
*BILL BUTLER
*CURT CONWAY
*PETER KASS
*JACK LANDAU
*BASIL LANGTON
DANIEL MANN
*ALBERT MARRE
BURGESS MEREDITH
*JOHN O'SHAUGHNESSY
*DAVID PRESSMAN
*JOSE QUINTERO
CYRIL RITCHARD
*ALAN SCHNEIDER
JOHN STIX

*Have been in residence to produce a play at the Boston University Theatre

THE RESIDENT FACULTY

HORACE ARMISTEAD, Stage Design
CLAIRE ASHTON, Costume Mistress
LUDWIG BERGMANN, Music Theatre
JAMES BILLINGS, Coach, Music Theatre
SARAH CALDWELL, Music Theatre
GORDON DODGE, Technical Director
PETER KASS, Acting and Directing
DAVID BLAIR McCLOSKY, Speech
JAMES NICHOLSON, Prod. Mgr.
ELIOTT NORTON, Dramatic Literature
DAVID PRESSMAN, Acting and Directing
SASHA PRESSMAN, Stage Movement
MERLE PUFFER, Fellow in Music Theatre
RAYMOND SOVEY, Stage Design
EDWARD D. THOMMEN, Acting and Directing
JOHN R. WATTS, Theatre Education

For Entrance and Scholarship information write to:

FRANCIS W. SIDLAUSKAS, Chairman
Division of Theatre Arts
264B. Huntington Avenue
Boston, Massachusetts

Welcome to

AMERICAN EDUCATIONAL THEATRE ASSOCIATION CONVENTION

•

Conrad Hilton Hotel
Chicago
December 28, 29, 30, 1958

Theatrical Gelatine Sheets

ROSCO FAMOUS NON-FADING COLORS

Superlative Color Values Are Consistently Maintained

ALSO ROSCOLENE PLASTIC COLOR SHEETS DURABLE

Your favorite dealer supplies Rosco Gelatines & Roscolene

SPECIFY ROSCO

The Best Color Media for Stage Lighting

FLAMEPROOFING COMPOUND
FILM CEMENT, FILM CLEANER
LENS CLEANER, LENS TISSUE

ROSCO LABORATORIES

ROSCO

29 Moore Street
Brooklyn 6, N. Y.

SHAKESPEARE'S STAGE

by A. M. Nagler

Shakespeare's connection with the theater was many-sided: in addition to writing his plays he appeared in them and helped to stage them, and as a stockholder he shared in the profit and loss of two theaters. Yet our knowledge of the physical theater with which Shakespeare worked is fragmentary, and past conjecture has centered largely on one playhouse—the Globe. In this book an historian of the theater works toward the "idea" of the Elizabethan stage as it applied to the *many* playhouses of London and its environs in Shakespeare's time. Within this theater he stages *Romeo and Juliet,* visits backstage with the manager, and describes the acting style of the King's Men. He also includes special consideration of the indoor Blackfriars Theater (reconstructing the first performance of *The Tempest* there), and presents a valuable composite portrait of the Elizabethan playgoer.

During the past twelve years Mr. Nagler has taught dramatic history and criticism at Yale and has acted as director of graduate studies in the history of the theater.

$2.00

PLAY WITHIN A PLAY

by Robert J. Nelson

By and large, the playwright is hidden behind his own creation, and his voice is heard only in the totality of voices which make up his play. In one exceptional instance, however, the play can show its own making. The play within a play, a configuration which may and often does define the play in which it occurs, dramatically reveals something of the playwright's conception of theater.

In examining this index to self-consciousness as it appears in the work of some acknowledged masters, Robert Nelson attempts to isolate that conception and to trace the major movements in Western literature as they have been reflected in the theater. Shakespeare, Rotrou, Corneille, Molière, Marivaux, Dumas, Schnitzler, Pirandello, Sartre, and Anouilh are among the playwrights whose consciences he has tried to catch.

Mr. Nelson is assistant professor of French at the University of Michigan.

$4.00

Yale UNIVERSITY PRESS

NEW HAVEN, CONNECTICUT

WISCONSIN PLAYERS

THIRTY-SIXTH SEASON
1958-1959

TIGER AT THE GATES

Jean Giraudoux-Christopher Fry
October 21-25

THREE MEN ON A HORSE

George Abbott & John Cecil Holm
December 9-13

OKLAHOMA!

Richard Rodgers & Oscar Hammerstein II
February 23-28

THE IMPORTANCE OF BEING EARNEST

Oscar Wilde
April 21-25

THE CORN IS GREEN

Emlyn Williams
May 5-9

Directors:

Fredrick A. Buerki
Jonathan Curvin
Robert Hethmon
Ronald E. Mitchell
Ordean G. Ness (guest director)

Degrees Offered: B.A., B.S., M.A., M.S., M.F.A., Ph.D.

Write to: F. W. Haberman, Chairman,
Department of Speech, The University
of Wisconsin, Madison 6, Wisconsin.

hello on YOU!

Something new in Children's Theatre?

YES! PROFESSIONALLY-PROVEN full length plays written by founders of PLAYER'S RING CHILDREN'S THEATRE! most flexible plays ever devised . . . can be staged arena, proscenium, tent, classroom, etc. . . . ok'd by pta. use adults, children or mix 'em. ONLY $1.00 each for

..... ●"Little Claus"
..... ●"Pied Piper" (with "reginald the rat")
..... ●"Arabian Nights"
..... ●"Cinderella"
..... ●"Rumpelstilskin"
..... ●"Blackbeard the Pirate"

or better still send for free (to you) scrumptious brochure

ASH ARBOR COMPANY

13227 Oxnard street, van nuys, calif.

NTA

NORTHWESTERN THEATRE ASSOCIATES

Theatrical Equipment and Supplies

SPOTLIGHTS ● SCENE PAINT
GELATINE ● HARDWARE
DIMMERS ● MAKE-UP
CABLE ● CANVAS

Owned and Operated by Franklin and Carol Gill

Sales - Rentals - Service

1000 Foster St., Evanston, Illinois
GReenleaf 5-5351

CONTEMPORARY FILMS

Presents . . .

For your enlightenment and entertainment . . .

•

ON SUCH A NIGHT

35 Mi. Rental: $15.00 Sale: $300.00

Enchanting visit into the wonders of opera . . . excellent extracts from "The Marriage of Figaro."

•

The Stratford Adventure

40 Mi. Rental: b&w $12.00 Sale: b&w $135.
Canadian Rental: color $20. Sale: Color $250.

Inspiring story of a Canadian town that created a world-famous Shakespearean theatre. Scenes from *All's Well That Ends Well* and *Richard III*.

•

THE LADY FROM PHILADELPHIA

60 Mi. Rental: $25.00
(Lease through Jan. 1, 1960; $250.00)

Marian Anderson's CBS *See It Now* film tour of Southeast Asia for the State Department . . . included is a wide range of songs.

•

Volpone

97 Mi. Rental: $50.00

Ben Jonson's romantic comedy, "Harry Baur is the most satisfactory Volpone you ever laid your eyes on . . . Volpone is hilarious and you certainly ought to see it." John McCarten, *The New Yorker*.

•

Send for free film catalog

CONTEMPORARY FILMS, INC.

267 W. 25th St.
New York 1, N. Y.

•

Midwest Office: 614 Davis St.
Evanston, Ill. Davis 8-2411

The Drama Department
of
The University of Miami

at
Coral Gables, Florida

B.A. and M.A. Degrees

The Ring Theatre
The Box Theatre
The Parkway Playhouse

For information, write:

Dr. Delmar E. Solem
Chairman, Department of Drama
The University of Miami
Coral Gables, Florida

PERRY-MANSFIELD

School of the Theatre and Dance

Summer Theatre Festival
Steamboat Springs, Colorado
July and August

Acting, Dance, Stage Production, Singing
Children's Theatre

College and Graduate Students
High School and Children's Units

May to Nov., Steamboat Springs, Colo.
Nov. to May, Box 4026, Carmel, Calif.

UNIVERSITY OF DENVER

SCHOOL OF COMMUNICATION ARTS

- THEATRE
- TELEVISION
- RADIO
- JOURNALISM

Courses leading to
A.B., M.A., Ph.D. degrees

For information write to

Campton Bell, Director
School of Communication Arts
University of Denver
Denver 10, Colorado

THE CAROLINA PLAYMAKERS

DEPARTMENT OF
DRAMATIC ART
UNIVERSITY OF NORTH CAROLINA

Courses in Writing, Acting, Directing and Technical Practice leading to B.A. and M.A. degrees and the Licentiate in Dramatic Art (L. D. A.)

Harry E. Davis ..... Acting Chairman, Technical Direction, Scenery, Lighting
John W. Parker .. Theatre Administration
Kai Jurgensen ..... History, Literature
Foster Fitz-Simons .... Acting, Directing, Dancing
Thomas M. Patterson ..... Playwriting
Irene Smart Rains ..... Costuming
Tommy Rezzuto ... Scenery, Designing

Address: Box 351
Chapel Hill, North Carolina

DRAMATIC ARTS
WESTERN RESERVE UNIVERSITY

- DIRECTING
- ACTING
- STAGE DESIGN
- TELEVISION

RECENT PRODUCTIONS

UGO BETTI ■ SUMMERTIME
SHAW ■ THE MILLIONAIRESS
DAVIS ■ ETHAN FROME
SHAKESPEARE ■ A MIDSUMMER-NIGHT'S DREAM
GARCIA LORCA ■ DONA ROSITA
SYNGE ■ THE PLAYBOY OF THE WESTERN WORLD
CASONA ■ THE JACARANDA TREE
ROSTAND ■ THE LAST NIGHT OF DON JUAN
GOGOL ■ THE MARRIAGE

CREDIT COURSES IN COOPERATION WITH
THE CLEVELAND PLAY HOUSE,
AND WITH MUSICARNIVAL

WESTERN RESERVE UNIVERSITY

CLEVELAND ▪ OHIO

Northern Illinois University

DeKalb, Illinois

UNDERGRADUATE AND GRADUATE SCHOOL

DEPARTMENT OF SPEECH

Majors in Speech leading to Degrees of A.B., B.S. in Ed., and M.S. in Ed.

Graduate Assistantships Available

STAFF

Lucille Aikins, M.S.
Donald Burks, M.A.
Paul Crawford, Ph.D.
James Curtiss, M.A.
Alvin Goldberg, M.A.
Herbert Hess, M.A.
Roger Hufford, M.S.
Dale E. Jeffryes, M.S.
Louis Lerea, Ph.D.
William V. O'Connell, Ed.D.
William Shearer, Ph.D.
Caryl Turner, M.A.
James E. Vincent, M.A.
Stanley Weisberger, M.A.
Raymond Wilderman, Ph.D.
Margaret Wood, Ph.D.

Summer Session—June 22-Aug. 14
Fall semester begins September 14

For further information write
W. V. O'Connell, Chairman

SAN JOSE STATE COLLEGE

Department of Speech and Drama

THEATRE
RADIO and TELEVISION
SPEECH

A.B. Degree

M.A. Degree

Teaching Credentials

For information write: Harold C. Crain, Head, Department of Speech and Drama, San Jose State College, San Jose 14, California.

UNIVERSITY of MINNESOTA

Department of Speech and Theater Arts

MINNEAPOLIS, MINNESOTA

B.A., M.Ed., M.A., Ph.D. degrees in Theater
Courses in all phases of theater
Major season of five plays
Arena and Studio season of three plays
Children's season of two plays
Summer season of four plays
Foreign Language season of three plays
Student series of about 15 full-length plays and 60 one-acts
Touring productions: International Company
North Central States Company, High School
Assembly Company and Showboat Company

UNIVERSITY THEATER

Twenty-eighth Season 1958-59

Frank M Whiting, Director
Kenneth L. Graham, Associate Director
Wendell Josal, Technical Director
Arthur H. Ballet, Educational Director
Robert Moulton, Costume Director
Merle W. Loppnow, Business Director
William S. Howell, Chairman, Department of Speech and Theater Arts

The Pennsylvania State University

University Park, Pennsylvania

Rhetoric and Public Address
Speech Therapy and Audiology
Speech in Government and Industry
Theatre Arts
Speech Science
Radio-Television

A.B., M.A., M.Ed., Ed.D., Ph.D.

Graduate assistantships correlated with an internship program in teaching, research, clinical practice and play production.

Write for information

Faculty

DEPARTMENT OF SPEECH

Robert T. Oliver, Head
Harold P. Zelko
Eugene T. McDonald
Clayton H. Schug
Cyril F. Hager
Harold E. Nelson
Elton S. Carter
Bruce M. Siegenthaler
Iline Fife
Asa J. Berlin
James V. Frick
Harold J. O'Brien
William W. Hamilton
Robert S. Brubaker
Paul D. Holtzman
Holle G. DeBoer
Harriett D. Nesbitt
Margaret C. Raabe
John K. Brilhart
John K. Davis
David Jabusch
Kathryn B. DeBoer
Ned J. Christensen
Alvin J. Davis
Thomas S. Mebane, M.D.

DEPARTMENT OF THEATRE ARTS

Walter H. Walters, Head
Frank S. Neusbaum
Warren S. Smith
Robert D. Reifsneider
Kelly Yeaton
Russell G. Whaley
Cameron D. Iseman

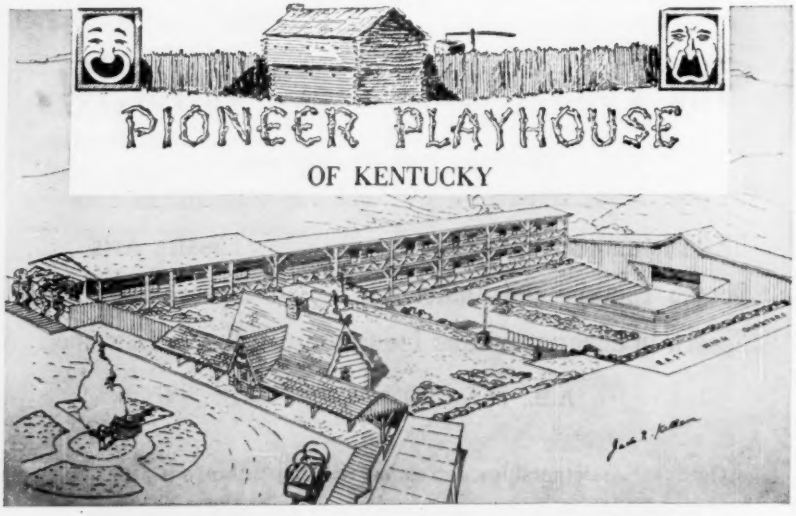

SUMMER ARTS COLONY

Individual Workshops For All Ages in

Dramatics **Dance** **Creative Writing**
Painting **Music** **Public Speaking**
Crafts **Dramatics for Teachers** **Creative Thinking**

"outdoor camping with the arts"

SUMMER PLAYS NIGHTLY

WORK AND PLAY ALONGSIDE PROFESSIONAL ACTORS
DOING "SUMMER STOCK"
Dramatic Workshops for High School Students and Graduates
entering College
Advanced course for College Students — — Teachers

Daily classes in:
ACTING, VOICE, BODY MOVEMENT, DANCE & RADIO
Recreation in swimming, hiking and boating in the BLUE GRASS State,
SWIMMING POOL

COL. EBEN C. HENSON, Producer Danville, Kentucky

If you want to work with a progressive company that has turned out five actors "On Broadway" in six years; that was the headquarters for M.G.M.'s filming of "Raintree County," starring Liz Taylor; and 20th Century Fox filming of "April Love" starring Pat Boone; that has a producer on three national drama boards—then choose the Pioneer Playhouse of Kentucky.

Harper Texts for Theatre Courses

THE ART OF ACTING
John Dolman, Jr. 313 pages. 1949 Text Edition $4.50

THE ART OF PLAY PRODUCTION, Revised Edition
John Dolman, Jr. 313 pages. 1949. Text Edition $4.50

CREATIVE DRAMATICS
An Art for Children
Geraldine B. Siks. 512 pages. 1958. Text Edition $4.50

AN INTRODUCTION TO THE THEATRE
Frank M Whiting. 315 pages. 1954. Text Edition $4.50

MODERN THEATRE LIGHTING
Wayne Bowman. 224 pages. 1957. Text Edition $3.75

THE PLAYWRIGHT'S ART
Stage, Radio, Television, Motion Pictures
Roger M. Busfield, Jr. 260 pages. 1958. Text Ed. $3.00

TO THE ACTOR
Michael Chekhov. 201 pages. 1953. Text Edition $2.50

HARPER & BROTHERS, 49 E. 33d St., New York 16

AMERICA'S FINEST TENT THEATRE

MUSICARNIVAL

OFFERING THE NATION'S OUTSTANDING JOB TRAINING PROGRAM FOR THE RAPIDLY EXPANDING MUSICAL THEATRE FIELD

Announces For Summer 1959

TEN GRADUATE FELLOWSHIPS

● Including tuition for six credit hours in Graduate School of Drama, Western Reserve University, and $25 a week. ● Regular seminar in all phases of musical tent operation with outstanding guest lecturers.* ● Practical experience, rotating through all departments with opportunity to specialize. ● Open to graduate students and exceptionally qualified seniors. ● Applicants must meet entrance requirements of Western Reserve University.

TWELVE TUITION-FREE APPRENTICESHIPS

● Practical experience in all technical departments. ● Advanced apprentices may audit the Fellowship seminar. ● Open to qualified undergraduates and high school seniors at least 18 years of age.

DEADLINE FOR SUMMER APPLICATIONS: APRIL 15, 1959

Every fellowship student and apprentice appeared in one to four of our 1958 productions: "Oklahoma!," "Most Happy Fella," "Annie Get Your Gun," "Show Boat," "Finian's Rainbow," "Peter Pan," "Guys and Dolls," "The Ballad of Baby Doe," "Carousel," and "Porgy and Bess."

*Our seminar guest lecturers have included: Martyn Green, Gilbert and Sullivan star of the D'Oyly Carte Opera Company; Mary Ellen Moylan, prima ballerina, Metropolitan Opera; Beverly Sills, prima donna, New York City Opera; Irra Petina, star of Metropolitan Opera and Broadway; Michael Pollock, artistic administrator, New York City Opera; Nat Debin, N. Y. theatrical agent; Robert H. Bishop, III, president, Musicarnival, and vice-president, Musical Arena Theatre Association; Mary Morris, distinguished actress and director in drama department, Carnegie Tech; John L. Price, Jr., Musicarnival producer; and all Musicarnival department heads.

WINTER STOCK APPRENTICESHIPS FOR MUSICARNIVAL'S PALM BEACH SEASON
AVAILABLE IMMEDIATELY—DEADLINE FOR APPLICATIONS—Jan. 1, 1959!
Tuition-Free—Limited Number—Season from Feb. 1 thru April 15

FOR INFORMATION WRITE TO: LAWRENCE VINCENT, DIRECTOR

MUSICARNIVAL SCHOOL • CLEVELAND 22, OHIO

ADVERTISING RATES FOR

EDUCATIONAL THEATRE JOURNAL

Published quarterly by the American Educational Theatre Association

Distributed to over 3,500 subscribers in the United States, the territories, Canada, Europe, and Asia, representing all levels of educational, community, and children's theatre.

Cover page—$50.00
Full page—$40.00
Half page—$25.00
Quarter page—$15.00

Discounts to Agencies, Educational Institutions and for annual contracts.

For complete information, address

Melvin R. White, Mng. Editor

Department of Speech and Theatre
Brooklyn College
Brooklyn 10, New York

STAFF VACANCY?

USE THE

CONTACT PLACEMENT SERVICE

The Service is free to Employers

For information, write:

JED H. DAVIS, Director

AETA Contact Placement Service

Department of Speech
Michigan State University
East Lansing, Michigan

YALE UNIVERSITY SCHOOL OF DRAMA

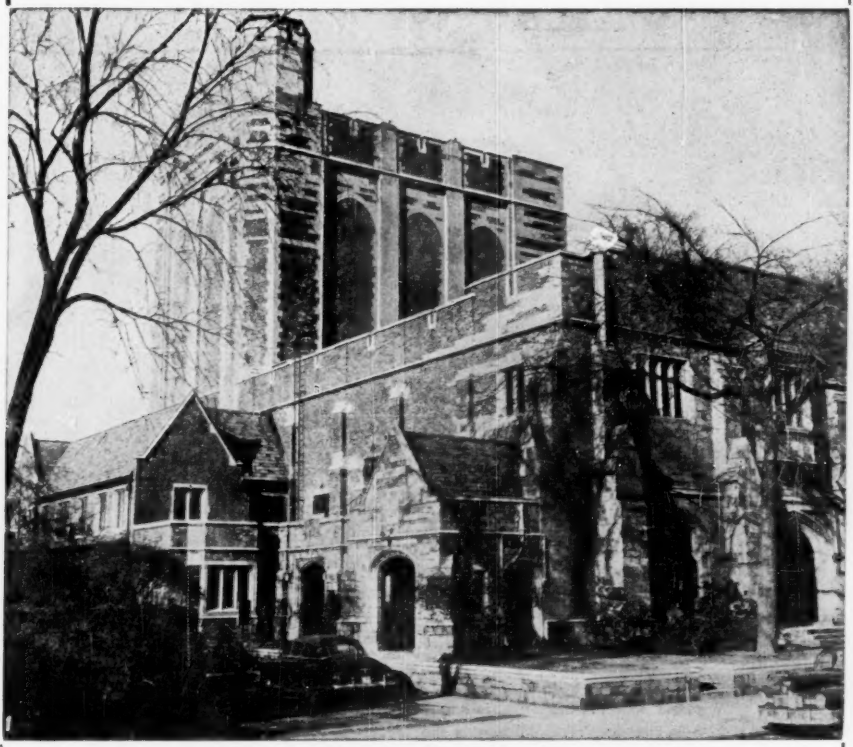

F. Curtis Canfield, Dean and Director of the University Theatre

FACULTY

Frank Bevan, Design
Edward C. Cole, Management
William H. Francisco, Jr., Speech
John W. Gassner, Playwriting
George C. Izenour, Research
Pearl Lang, Dance
Stanley McCandless, Lighting
Frank McMullan, Directing
Edward B. Roberts, TV Writing
Alois Nagler, History
Donald M. Oenslager, Design
W. Oren Parker, Technical Production
Nikos Psacharopoulos, Directing
Harvey K. Smith, Lighting
Lowell S. Swortzell, Playwriting
Constance Welch, Acting

SCHOLARSHIPS AND FELLOWSHIPS
for especially talented entering students and young professionals.

NEW HAVEN, CONNECTICUT

It happened at Wellesley...

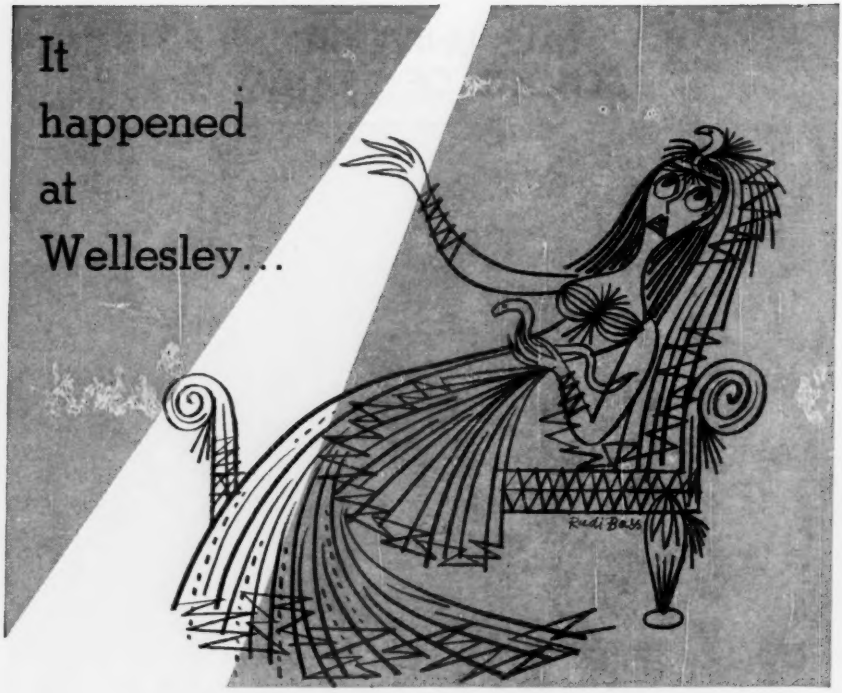

"CLEOPATRA" Brooks, senior, clasped the asp (to her) and, after a moving soliloquy, died. A single square of light picked up the last, weak flutterings of her right hand, while the stage lights faded into total darkness.

Whether for dramatizing or glamorizing... the power of lighting lies in absolute control, according to the teachings of Gordon Craig and Adolph Appia. With a Century CI Theatron, amateur and professional alike can control... from a seat at the rear of the auditorium... anything from the last scene of a play to the first showing of a couturier to the high school Christmas pageant.

Century CI Theatron is a simple, sure electronic dimming control system in compact, console form. Scenes can be pre-set with 30 dimmer controls and safely entrusted to the sole supervision of a single teen-ager. A full complement of lighting... borders, spots, footlights, even house-lights, can be played on and off in intricate lighting cues, in prescribed time; movement ranging from instant to hours.

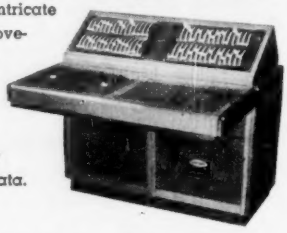

For accurate control of lighting in your designs, install Century CI Theatron. It costs as little as a manually operated auto-transformer board. Write Century for complete data.

CENTURY LIGHTING, INC. 521 W. 43rd St., N. Y. 36

1477 N. E. 129th Street, North Miami, Fla. 1820-40 Berkeley Street, Santa Monica, Calif.

∞ Modern Infinite Preset Systems . . . 2-scene, 5-scene and 10-scene Preset Consoles . . . standard and cold Patch Panels . . . Architectural Systems . . . Load Programming Systems . . . space-saving, *money-saving* Magnetic Amplifier Dimmers. For a particular Lighting Control System to suit your particular requirements consult LUMITRON, the *first* name in Stage and TV lighting control design.

If you haven't as yet received your copy of the new LUMITRON Catalog, please write . . .

LIGHTING CONTROL SINCE 1892

METROPOLITAN

LUMITRON Division of METROPOLITAN ELECTRIC MFG. CO.
2250 Steinway Street • Long Island City 5, N. Y. • AS 8-3200

KLIEGL

THE GREAT NAME IN THEATRICAL LIGHTING

The planning services of our Educational Theatre Division are available to educators and other theatre personnel on school, community and college and university levels. Without charge, of course . . .

lighting

KLIEGL BROS.

UNIVERSAL ELECTRIC STAGE LIGHTING CO., INC.

321 West 50th St., New York 19, N. Y.

ORIGINATORS AND MANUFACTURERS OF KLIEGLIGHTS

A FEW OF OUR RECENT INSTALLATIONS ON THE COMMUNITY THEATRE, COLLEGE AND UNIVERSITY LEVEL:

MARYMOUNT COLLEGE
Salina, Kansas

HOFSTRA COLLEGE
Hempstead, New York

STANFORD UNIVERSITY
Stanford, California

GEORGIA STATE COLLEGE FOR WOMEN
Milledgeville, Georgia

STEVENS INSTITUTE OF TECHNOLOGY
Hoboken, New Jersey

BOWDOIN COLLEGE
Brunswick, Maine

YOUNGSTOWN COMMUNITY PLAYHOUSE
Youngstown, Ohio

UNIVERSITY OF MASSACHUSETTS
Amherst, Mass.

CASA MANANA THEATRE
Fort Worth, Texas

EASTMAN KODAK PARK THEATRE
Rochester, New York

MIDLAND COMMUNITY THEATRE
Midland, Texas

ELMIRA COLLEGE
Elmira, New York

CENTENARY COLLEGE
Shreveport, Louisiana

CORNELL UNIVERSITY
Ithaca, New York

UNIVERSITY OF KANSAS
Lawrence, Kansas

UNIVERSITY OF CALIFORNIA
Berkeley, California

CASE INSTITUTE OF TECHNOLOGY
Cleveland, Ohio

UNIVERSITY OF MICHIGAN
Ann Arbor, Michigan

CITY COLLEGE OF NEW YORK
New York City, New York

CHARLOTTE LITTLE THEATRE
Charlotte, North Carolina

TAMIMENT PLAYHOUSE
Tamiment, Pennsylvania

WACO CIVIC THEATRE
Waco, Texas

U. S. AIR FORCE ACADEMY
Colorado Springs, Colorado
(World's First Infinite Preset Switchboard)